



MAKILABAWA 511

THE
HOWARD
TILTON
MEMORIAL
LIBRARY



THE TULANE UNIVERSITY
OF LOUISIANA
Gift of Jambalaya

1810

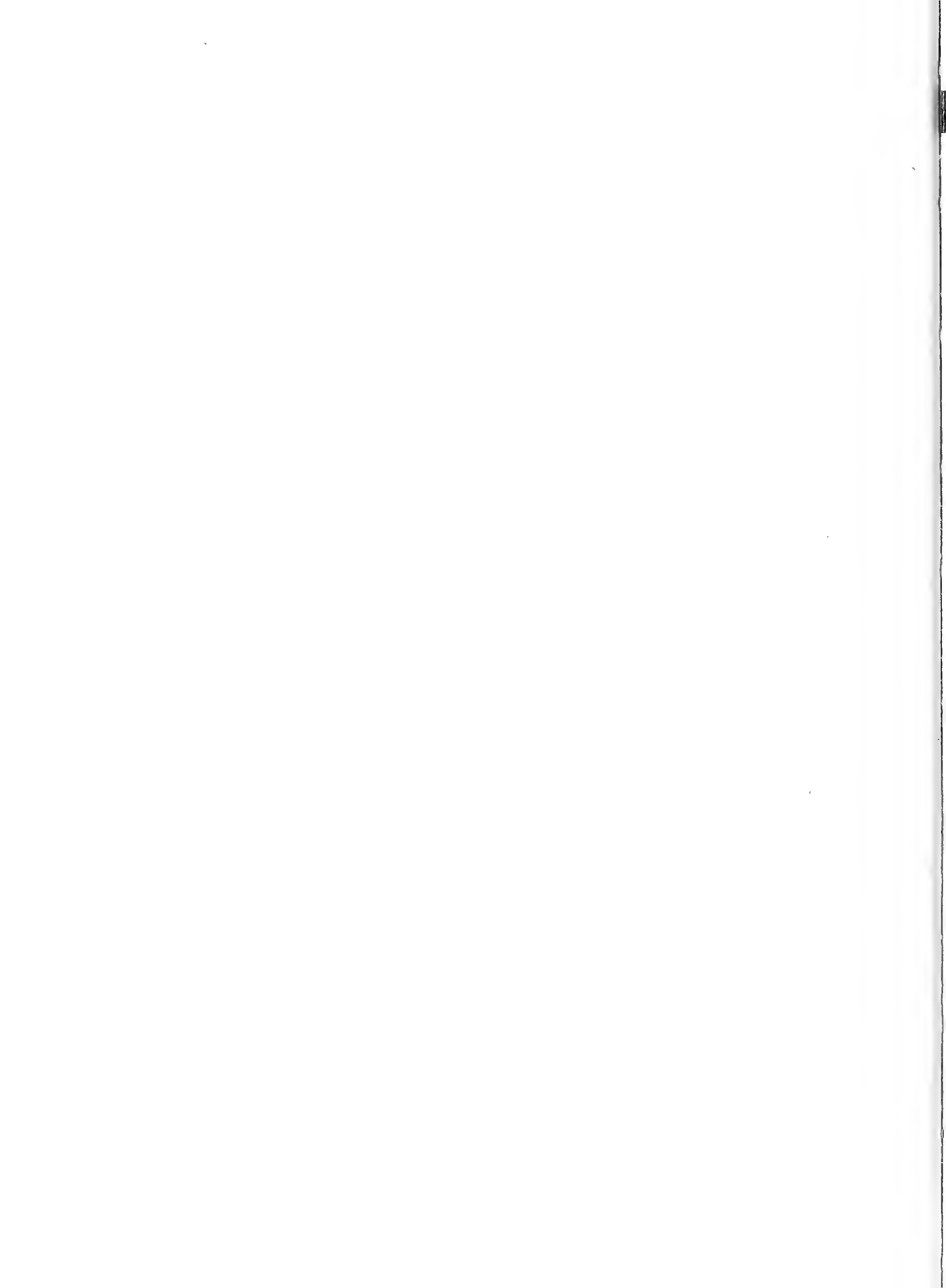

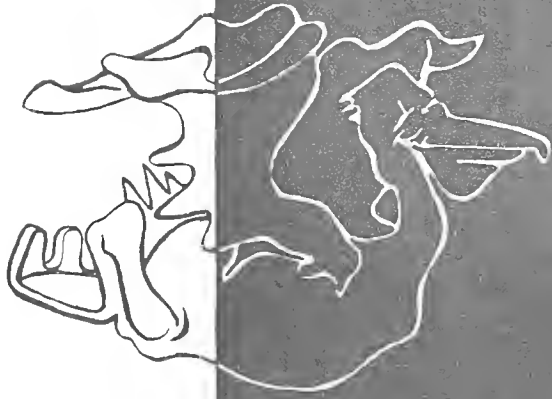

• NINETEEN HUNDRED AND FIFTY

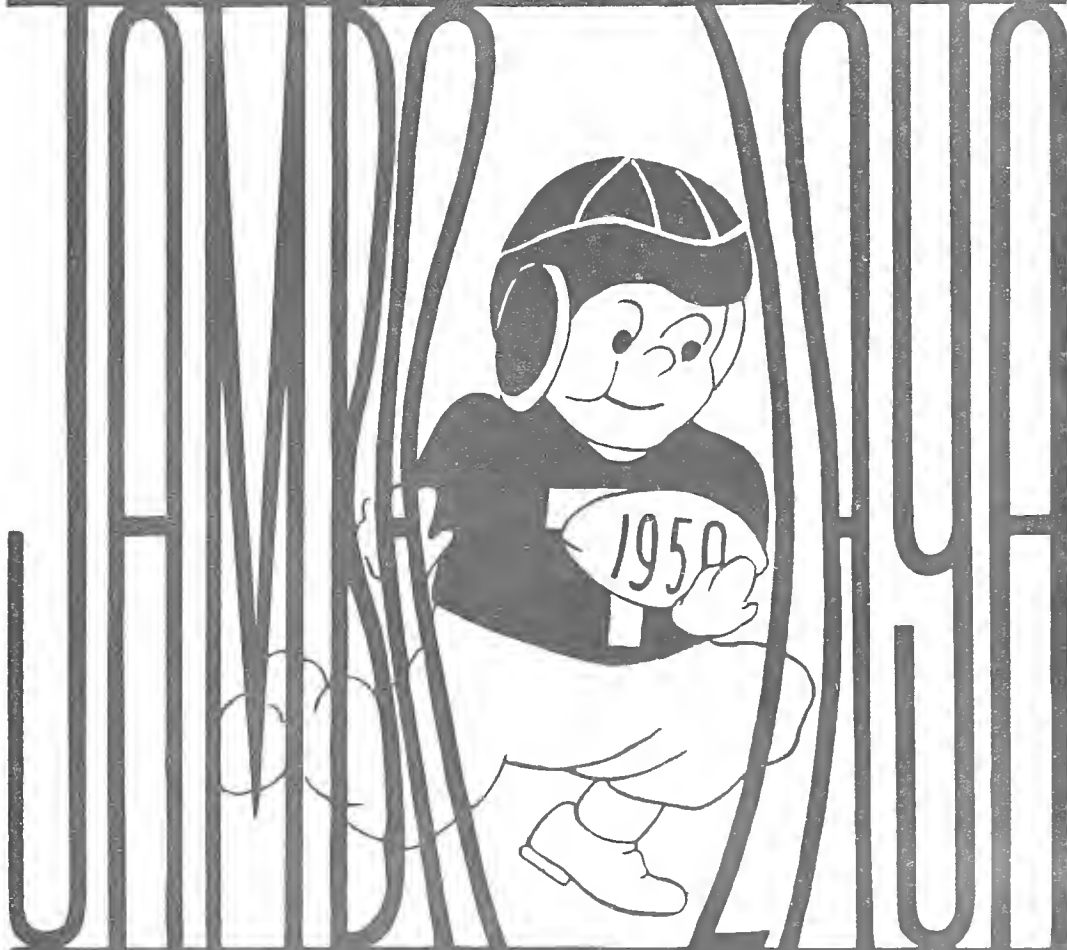

- WALTER SPENCE
- RUDY EASON
- WARREN MIX

THE

TULANE

UNIVERSITY OF



OLIVE GREEN AND BLUE WE LOVE THE,
PLEDGE WE NOW OUR FEALTY TRUE.
WHERE THE TREES ARE EVER GREENEST,
WHERE THE SKIES ARE PUREST BLUE.
HEAR US NOW, O TULANE, HEAR US.
AS WE PROUDLY SING TO THEE!
TAKE FROM US OUR HEARTS' DEVOTION!
THINE WE ARE AND THINE SHALL BE!



L O U I S I A N A



228019



THE

JAMBALAYA

PRESENTS TULANE

PUBLISHED BY THE STUDENTS OF
THE TULANE UNIVERSITY OF
LOUISIANA, NEW ORLEANS, LA.

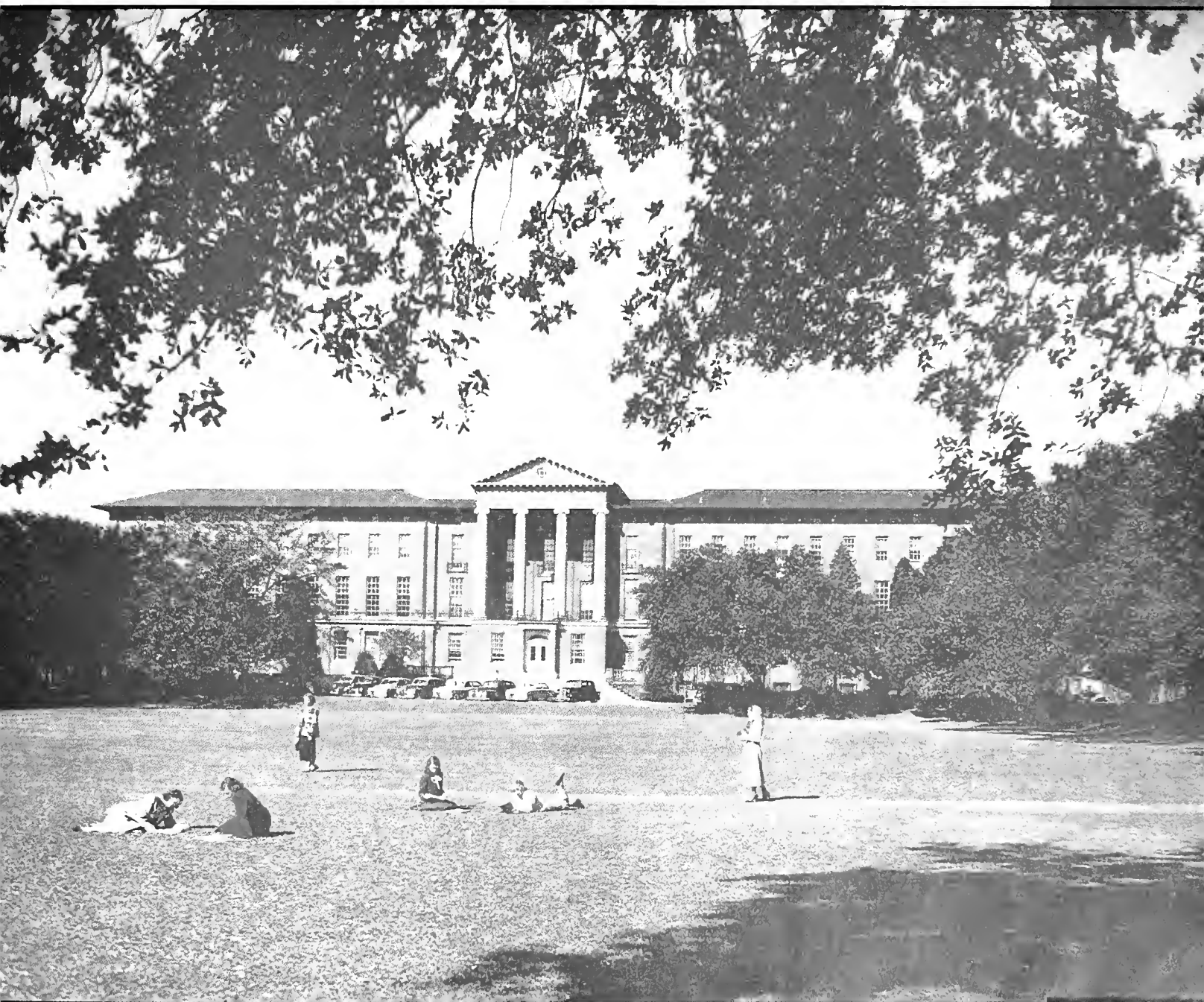

• NEWCOMB ADMINISTRATION BUILDING

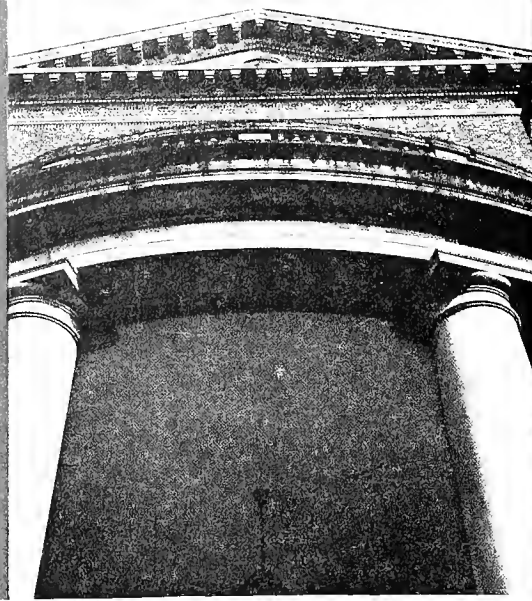

• NEWCOMB HALL

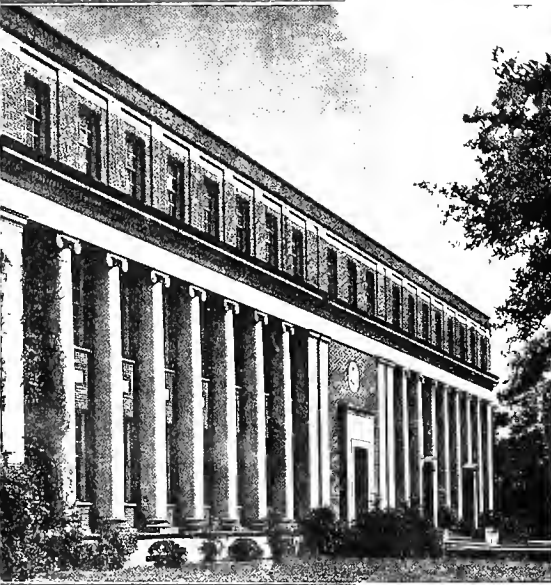

• HOWARD-TILTON
MEMORIAL LIBRARY





• McALISTER AUDITORIUM



• TULANE CAMPUS



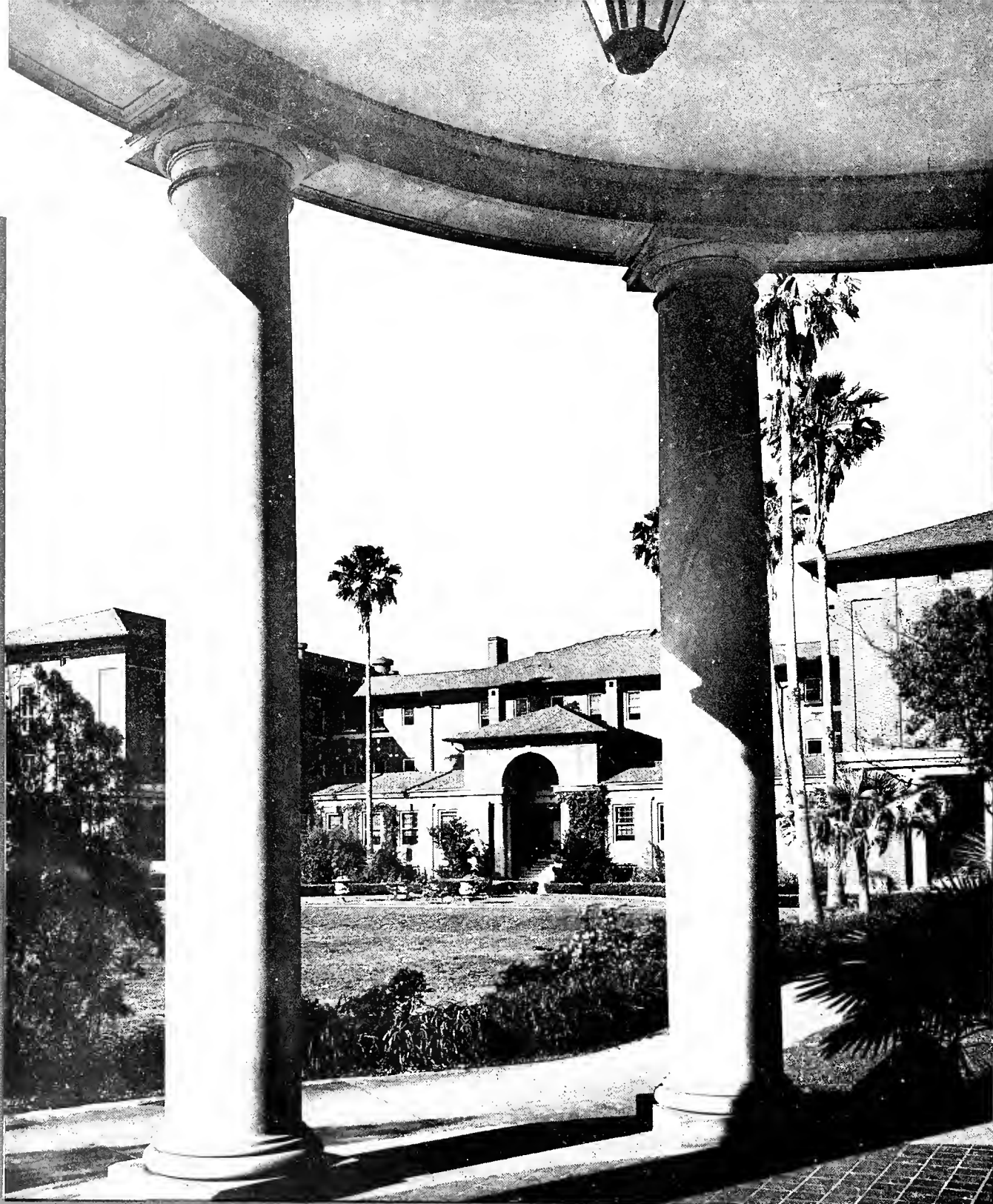

• JOSEPHINE LOUISE HOUSE



• FOOTBALL STADIUM



• HUTCHENSON MEMORIAL

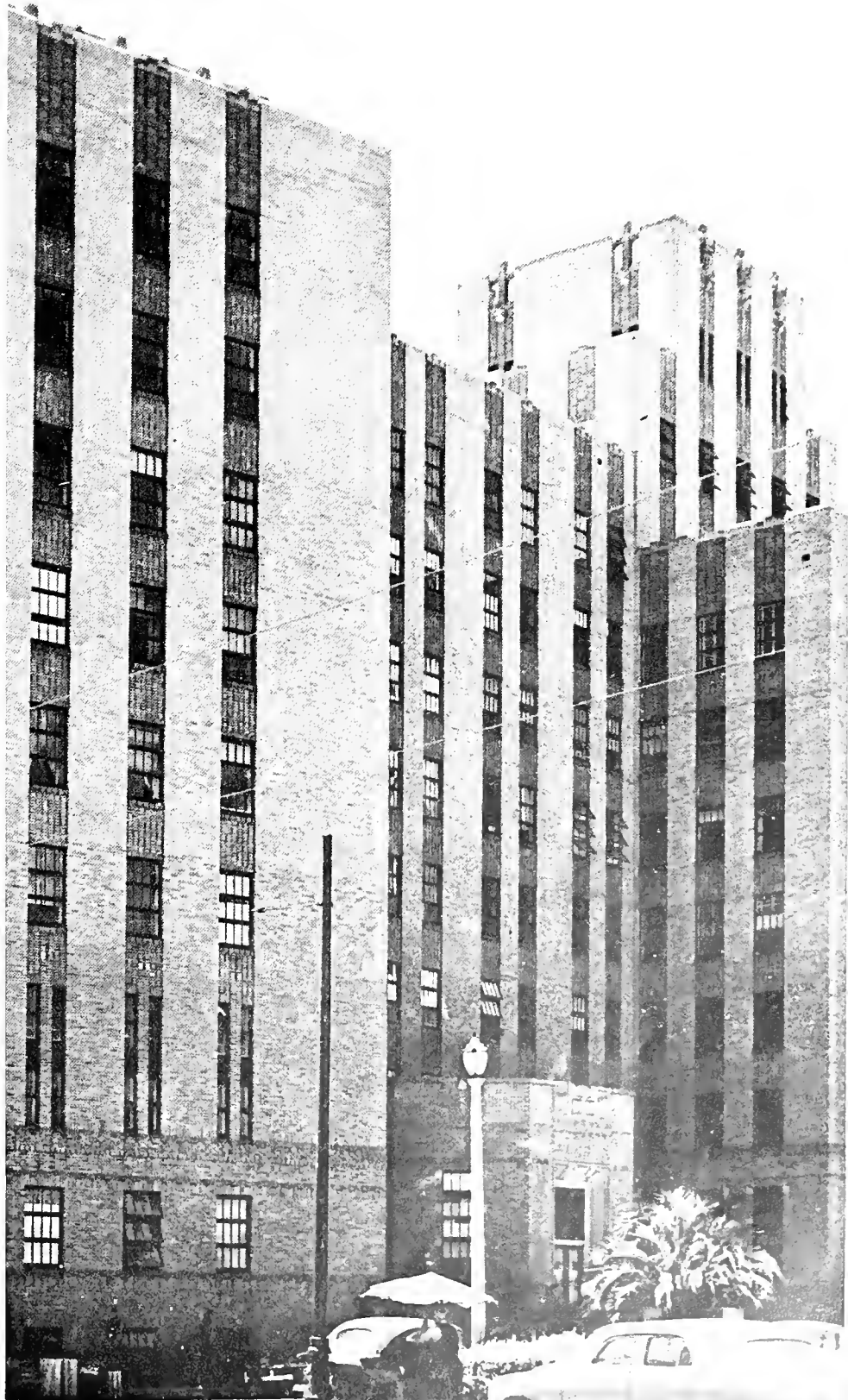

• McALISTER AUDITORIUM

• JOHN J. MORRISEY



The JAMBALAYA staff feels honored in dedicating the 1950 JAMBALAYA to a man who contributes a vital part to student life in all its aspects on the Tulane campus. •

To his boys in Tulane's band, he is known and loved as "The Chief;" to people in the intercollegiate music world he is recognized as one of the leaders; and to musicians everywhere he is known as a fine composer and director.

• To us, at Tulane, he is "the man with the band" and is held in highest regard. With this in mind we respectfully dedicate the 1950 JAMBALAYA to

John J. Morrissey.



DEDICATION

It scarcely seems fashionable these days to be optimistic about the future. At the risk of being considered out of style, I am optimistic. The reason for my faith is a peculiar confidence in the purpose and ability of American college youth. I believe college men and women have today a greater concern for the world's problems, and their own too, than ever before. I believe they are resolved to employ generally a more mature and sober attitude in their encounter with them.

This is chiefly the hope of mankind, for the future of the world largely depends upon the wisdom and vigor of America's course, and day by day that course is being charted in our colleges and universities. Their graduates include most of the leaders of government, industry and business, and virtually all the professions.

It is a paradox to suggest that our democracy must establish an aristocracy. It will become perhaps the first true aristocracy in the world—a leadership by those best qualified through education and training. I believe this paradoxical arrangement assures us a brighter future than is fashionable now to predict. This yearbook provides additional manifestation of it.

Rufus Carrollton Harris

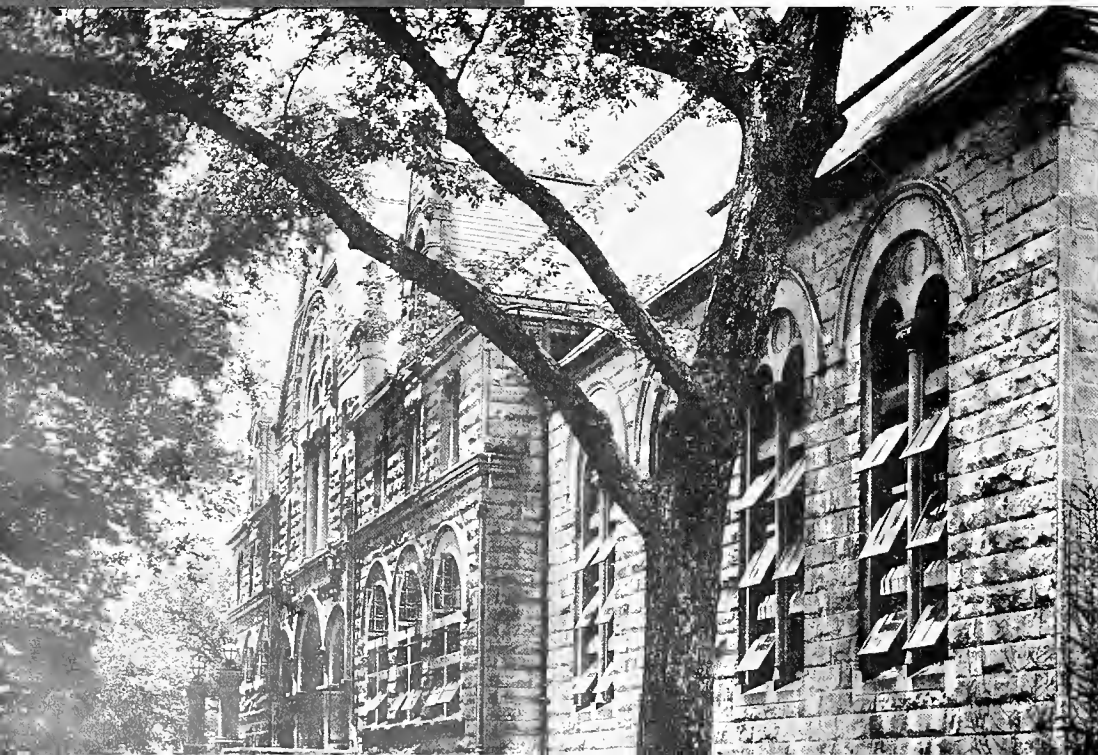

THE PRESIDENT

• RUFUS CARROLLTON HARRIS

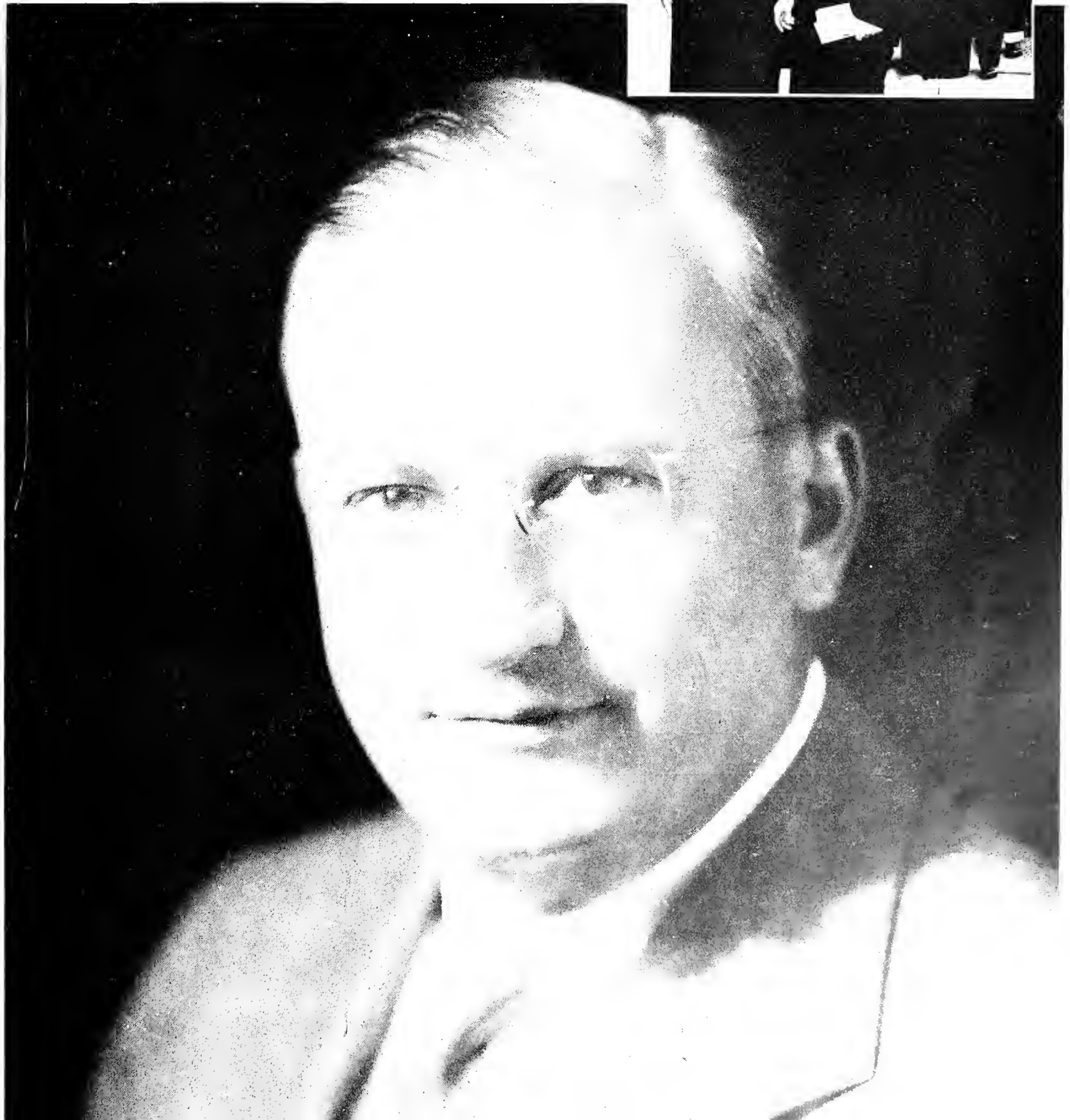



A C T I V I T I E S



T H E



WARREN MIX, President

The Tulane Student Council, composed of one member from each of the eight colleges, is the highest governing body of Tulane students. All matters of finances and policy are directly administered by the Council. All campus groups are subject to its approval for recognition and for continued functioning. Meeting at least once, sometimes twice, each week, the 1949-50 Council organized for the first time on the Tulane campus a "Leadership Council," composed of the presidents of all campus groups and organizations. This leadership council serves as a coordinating and advisory body for all areas of student activity.

The Student Council officers are popularly elected by the entire student body of Tulane University, and the Council members are the popularly elected presidents of each of the respective colleges.



RUBY CROSBY



JOE CONINO

|||||

The Shock Troops



S T U D E N T C O U N C I L



JOHN HAYGOOD

TOM DAVIS

ANITA YANCEY



OFFICERS

WARREN A. MIX, President	Arts and Sciences
TOM DAVIS, Vice-President	Med School
ANITA YANCEY, Secretary	Newcomb
JOHN HAYGOOD, Law School	President
BOB VIOSCA	Engineering School President
PHIL ROUSSEL	Graduate School President
JOSEPH CONINO	Commerce School President
HERSCHEL SAUCIER	School of Social Work President, 1st Semester
RUBY CROSBY	School of Social Work President, 2nd Semester
DR. JOHN H. STIBBS	Director of Student Life, Advisor



ANITA YANCEY

NEWCOMB STUDENT COUNCIL

OFFICERS

ANITA YANCEY	President	JUNE ANTLEY	Corresponding Secretary
ANN BRODIE	Vice-President	JANET LEVY	Recording Secretary
ELIZABETH COOK			Treasurer

MEMBERS

Nathalie Roeling	Margee Gandolfo	Marie Hamel	Beverly Becker
Jeannine McGee	Margaret Endress	Isabel Gardiner	Susie Smith
Lanier Allingham		Elaine Lieber	Norma Clesi

To form a basis of cooperation between the faculty and students is the primary function of the association. Student Council, composed of the officers of the association, acts as the piloting unit in the plan.

The Student Council, moreover, proposes any needed changes in Newcomb's constitution; it grants all charters for campus organizations; it strives, at all times, to em-

body the active work of an association of able and adult individuals. An efficient and representative self-government is, then, the goal set forth by the Council. It has accomplished its aim this year in completing various projects of campus-wide interest, and for the benefit of every Newcomb student.



Anita and her politicos



OFFICERS

NATHALIE ROELING President ELIZABETH COOK Secretary

MEMBERS

Lanier Allingham
Elizabeth Cook
Margaret Endress

Margee Gandolfo
Isabel Gardiner
Marie Hamel
Elaire Leiber

Claire Lewis
Yvonne Lyle
Morris Middleton
Jeannine McGee

Nathalie Roeling
Susie Smith
Anita Yancey

The Newcomb Honor Board functions as the judiciary committee of the Student Government organization under the Honor System; students have full control of all matters of conduct in examinations, class work, and out-

side work. Any violation of the honor system is handled by Honor Board, with the President presiding and the members acting as a jury. Honor Board also has charge of all new students signing honor pledges.

**NEWCOMB
HONOR
BOARD**

NATHALIE ROELING





JEANNINE MCGEE

NEWCOMB DORMITORY COUNCIL

OFFICERS

JEANNINE MCGEE	President	CATHERINE NAEF	Warren House President
CHELSIA WEBSTER	West Wing President	ANN COLEBECK	Doris Hall President
PAT MAY	East Wing President	JUNE ANTLEY	Secretary

MEMBERS

Jane Allis	Elizabeth Cook	Claire Lewis	Charlotte Shoaf
June Antley	Frances Dalton	Pat May	Bettie Stoner
Nancy Burdette	Betty Eikle	Jeannine McGee	Olga Turner
Eloise Cappel	Billie Harper	Catherine Naef	Chelsia Webster
Ann Colebeck	Lynn Hock		Mary Williamson

Composed of representatives from all of the campus houses, the Newcomb Dormitory Council provides the resident student government for students living in the dormitories. It carries out the rules and regulations, tries offenders, and serves with executive, judicial, and legislative powers.

The Council also provides for entertainments by and for its members, working with all dormitory students for an efficient system of self-government in matters relating to the conduct of its members, both as individuals and as a social group. In these ways the Council endeavors to obtain a well-rounded dormitory life.



One flathead, er hat!

PUBLICATIONS BOARD



WARREN MIX

OFFICERS

WARREN A. MIX Student Council President, Chairman
 JOSEPH CONINO Commerce School President
 LANIER ALLINGHAM Senior Class President, Newcomb College
 DAVE HAMILTON Senior Class President, Commerce College
 EDGAR ASHWORTH Hullabaloo Editor
 GEORGE E. SIMMONS

TOM McBRIDE Hullabaloo Business Manager
 WALT SPENCE & RUDY EASON Jambalaya Co-Editors
 OLGA TURNER Carnival Editor
 AL PERRY Theta Nu Representative
 DR. JOHN H. STIBBS Advisor
 Journalism Dept. Head, Advisor

The Publications Board, composed of the editors and business managers of the campus paper and yearbook, the president of Theta Nu Journalism Fraternity, the president and one elected member from the Student Council, two senior class officers, and the editor of

Carnival Literary Magazine, direct the affairs of all campus publications and select all editors and business managers. The director of student life and the head of the journalism department serve on the board in an advisory capacity.



JAMBALAYA

1950

The staff this year did a good job of cooperating and doing their part in the overall scheme. They were as follows:

RUDY EASON Co-Editor
 WALTER SPENCE Co-Editor
 JACK TURNER Associate Editor
 DORA MARTIN Associate Editor
 TORRIE JONES Assistant Editor
 TOM LEACH Assistant Editor
 BARBARA CHERRY Newcomb Organizations
 OLGA TURNER Sororities
 ED SCHLESINGER Fraternities
 CHRIS BOSCH Features
 FRANK S. CANNON Sports Editor

and those other people who did the jobs without which no book could be completed: Sara French, Mary Finley, Mary Jane Carr, Cissy Hart, Sara Woods, Pat Williams, Anne Ventress Spence, Joan Strahle, Louis Vergne, Bob Thompson, Wayne Cockrell, Ann Crump, and many others.

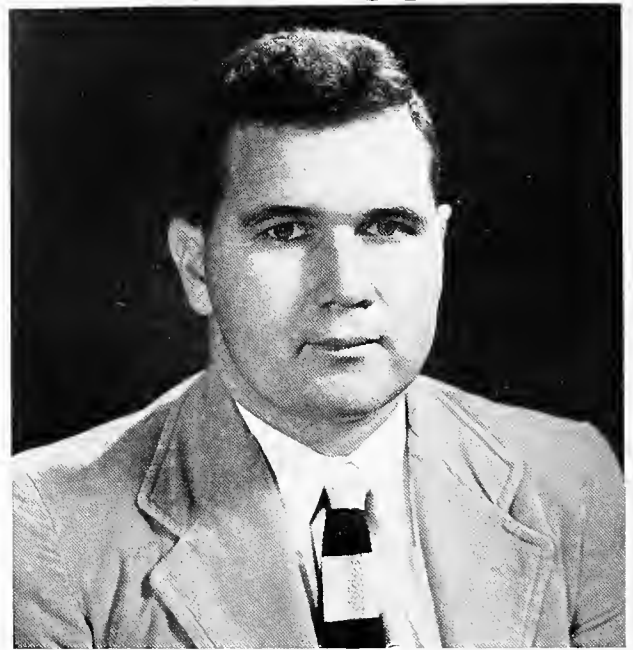

RUDY EASON and WALT SPENCE, Editors

BOB THOMPSON

BILL BROCKWAY, Artist

TORRIE JONES

BARBARA CHERRY

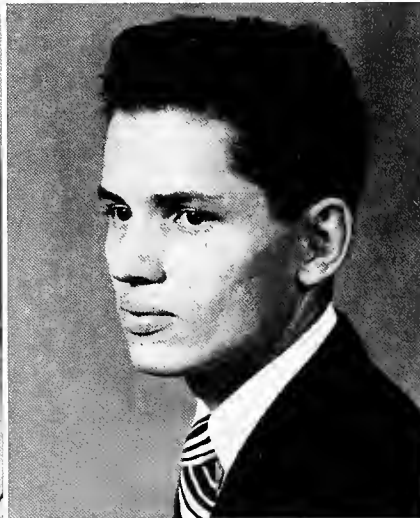
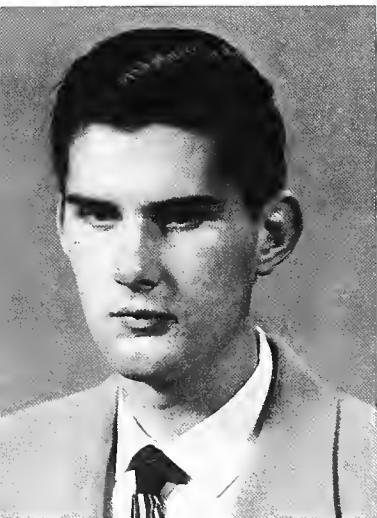

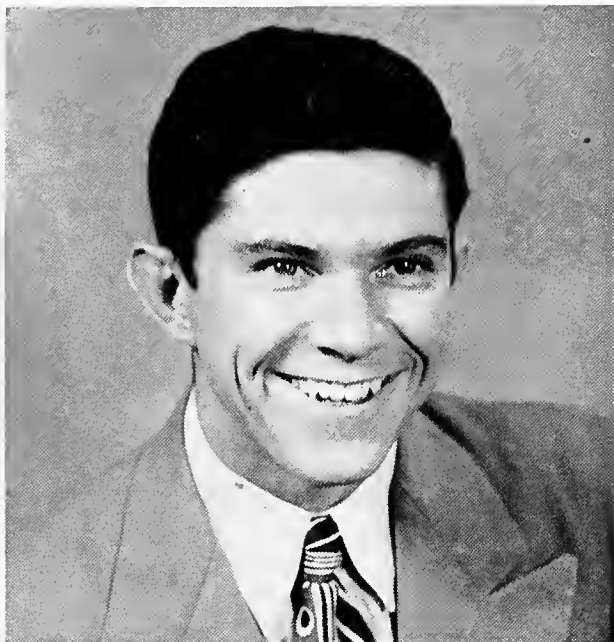

WARREN MIX, Business Manager

The Art work on "Pete" the pelican was done by Bill Brockway.

The photography was done by the Tulane Photo Service with Armand Bertin and Vi doing the yeoman work.

On the whole, we the editors have felt that Tulane has had one of its biggest years. It was a year when there was much to be proud, of course every rose has the proverbial thorn and Tulane was no exception (witness the N.D. and L.S.U. fiascos). But on the whole the spirit gained, the campus wide elections drew tremendous in-

terest as well as the election of the first Miss Pauline Tulane, and then the addition of a real, live mascot in the form of a pelican.

The book this year was dedicated to John J. Morrissey, Director of the Tulane Band, for the reasons expressed in the dedication but it was a hard close choice with Monk Simons leaving the campus. Dr. John H. Stibbs doing his work in student life, and Coaches Frnka and Wells doing such splendid jobs. We the editors, pay humble tribute to these men, and in the name of the JAMBALAYA thank them for their help to the Tulane Student Body.



DORA MARTIN



JACK TURNER

OLGA TURNER



TOM LEACH

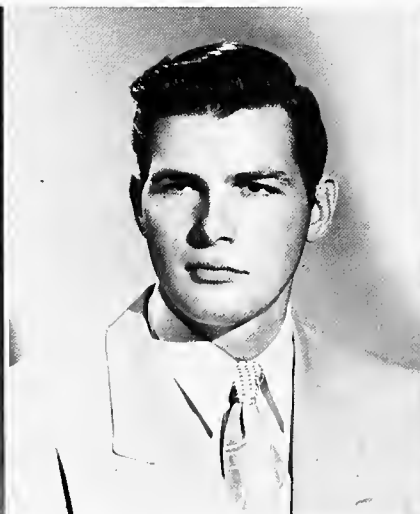

ARMAND BERTIN, Photographer



T H E



Dis honest boi, Jerry

BUSINESS STAFF

WARREN A. MIX	Business	Manager
RONALD STURTZ	Organizations	Manager
SMILEY MARTIN	Office	Manager
CISSY HART	Asst. Office	Manager
TOM RYAN	Advertising	Manager
PATSY WEIL	Asst. Ad	Manager
HUBERT COHN		Salesman
JACK FISCHER		Salesman
CORKY FALBAUM		Salesman
SHIRLEY GLOSSERMAN		Salesman
SHERMAN RAPHAEL		Salesman
BOB BREGER		Salesman
AUDREY LEHMON		Salesman
ADELE EDWARDS		Salesman
SARA FRENCH	Office Staff	
JEAN COVINGTON	Office Staff	
MARY PILLOW SALES	Office Staff	
MARY JANE DILLARD	Office Staff	
HILDRED RUNYAN	Office Staff	

The 1950 Jamb business staff, through the industry and initiative of many cooperating students, raised more money in advertising sales than has ever been raised by any previous staff. Relying upon an efficient office staff under the direction of Office Manager "Smiley" Martin, Advertising Manager Tom Ryan led a hard-working sales staff through many a difficult sales campaign, ably assisted by Assistant Ad Manager Patsy Weil, to a record-breaking peak.

The organizations manager, Ronald Sturtz, who is also one of the campus' leading publications experts, engineered the sale and allocation of space to all organizations on the campus. With a staff of competent student personnel, Sturtz completed his job very effectively in one semester, and assisted the editorial and advertising staffs to expedite their work.

The only time they worked!



J A M B A L A Y A



How's for a smile, Smiley

Well, not quite everybody!



Duh, what'cha doing, Bob?



All-American Tulane Hullabaloo

ASHWORTH, MCBRIDE NAME NEW STAFF

September 20, 1949—Edgar Ashworth, Jr., editor of the "Tulane Hullabaloo," and Tom McBride, business manager, have appointed their 1949-1950 staff.

The big editorial jobs will be filled by Bill Jenkins as associate editor, Jack Owens as news editor, Charles Raymond as copy editor, Al Perry as sports editor, Bill Conery as assistant sports editor, Rosita Garcia as society editor, M. D. Sapp as intercollegiate editor, Bob Smith as reviewing editor, Clyde McLean as feature editor, Hugh Oliver as columnist, and Ronald Sturtz as poll conductor. Cartoons will be handled by George Nelson, Dick Fields and Tom Beal.

Editorial assistants will include: Pat Truog, Brewer Pence, Adrien Aitkens, Rene Daussin, Buddy Rodrigue, Ann Hahn, Ann Williams, Marilyn Weiss, Hans Feibelmann, and Carl Schumacher.

Reporters appointed are Robert Leidenheimer, Andrew Mays, Frank Tornabene, George Winn, Louis Rosner, Mel Opatowsky, Juan Velasco, Jack Wormser, Louis Vergne, Betty Kiraly, and Al Lottinger.

McBride will be aided on the business end by circulation manager Jack Conroy, Business assistant Larry Hennessy and Janet Scharf, circulation assistants Loretta Lowey, Joy Reinganum, Marilyn Rosenberg, Jack Ponder, Frank Stitch, and John Phillips.

HULLABALOO STAFF REORGANIZED

November 10, 1949—A reorganization of the "Hullabaloo" staff has been effected, announced Edgar Ashworth, Jr., editor.

Jack Owens, formerly news editor, and Charles Raymond, formerly copy editor, have both been promoted to the newly created rank of associate editor.

Clyde McLean will take over as news editor, Bob Smith as copy editor. Rene Mendlovitz will succeed M. D. Snapp as intercollegiate editor. Adrien Aitkens has been named assistant news editor, while Patricia Truog has been given the post of assistant copy editor. Newly appointed reviewing editor is Andrew Mays.

Lurilla Harris, Myron Eichler and Donald Ray are three new editorial assistants.

Business Manager Tom McBride has promoted Gerald Schwark to assistant business manager.



Old Headgear himself



My files are closed

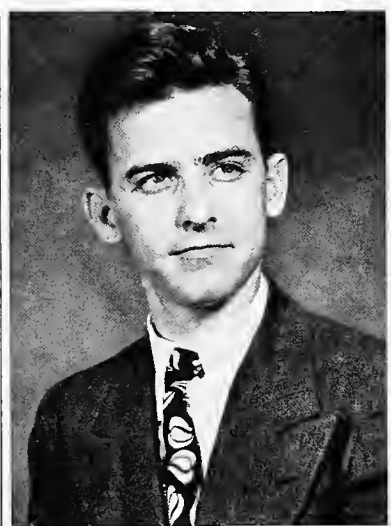

JACK OWENS

OWENS ASSUMES NEW POSITION

January 19, 1950—A new position has been created on the "Hullabaloo" staff. The title of managing editor falls to Jack Owens, former associate editor.

Because of Bob Smith's resignation Patricia Truog will become copy editor under Owens, and Conrad Smith and Dick Hart will be assistant copy editor. Elise Mitchell will replace Adrien Aitkens as assistant news editor.

On the business staff Jack Ponder will succeed Jack Conroy as circulation manager. New circulation assistants are Bob Hogue and Shirley Fred.



The Industrious Type

"OOLABALLUH" IS RIOT OF THE YEAR

April 2, 1950—The "Tulane Hullabaloo" became the Oolaballuh yesterday as the paper switched to humor in celebration of April Fool's Day.

Editors Elise Mitchell, Mary Krebs, Conrad Smith, and Dick Hart put out an edition full of color, notoriety, pictures, and TISSUE.

Rumor hath it that this was the best edition of the year.

HULLA RECEIVES 7TH ALL-AMERICAN

May 8, 1950—The "Hullabaloo" received its seventh consecutive All-American award from the Associate Collegiate Press this semester.

The "Hullabaloo" received 960 points out of a possible 1000 on the ACP rating scale, which judge news values, writing and editing, headlines and makeup, and departments and special features.

Only five other newspapers in the "Hullabaloo's" classification received an All-American rating.

CONRAD SMITH NAMED NEW EDITOR

June 8, 1950—Editor of the "Hullabaloo" for 1950-1951 will be Conrad Smith, senior journalism major, the Publication Board announced recently.

Smith has been on the staff of the "Hullabaloo" for over two years, most recently as assistant copy editor. He was also co-editor of the widely acclaimed April Fool issue.

Others who tried out for the position of the editorship included: Mary Krebs, Dick Hart, and Elise Mitchell.

1949-50 AS THE HULLABALOO SAW IT

Excerpts from the Editorial Pages of the Tulane Hullabaloo

October 6 . . . With regret we accept the inevitable and approve the recommendation of the Student Council to publish the names of honor system violators . . . we hope that this measure will deter potential violators and therefore have to be exercised very little . . . **October 13** . . . The return of a semblance of orderly conduct at the movies in McAlister Auditorium last weekend was heartening . . . it might seem facetious to congratulate college students for behaving as gentlemen, but in view of the examples of rudeness during movies in the past, we think that praise is called for . . . **October 20** . . . Notre Dame's Frank Leahy has a theory about how many players take the field in a football game. He says that it takes twelve men to win. He sends eleven onto the field and leaves it up to the students to keep that other "man"—the rooters in the stands and on the campus—encouraging and supporting the first eleven . . . we believe that the Greenies were outnumbered Saturday: Tulane had eleven good men on the field, but Notre Dame had twelve . . . **November 10** . . . A.D. 1950 will be remembered as an important year in university history. It will be the year that construction was first started on units of a large-scale Tulane dormitory housing program . . . **December 1** . . . This week, the aftermath of the LSU game, it became increasingly plain that there exists on the Tulane campus a relative lack of school spirit . . . we face a great challenge: every student, from the hoariest upperclassman to the freshman wettest behind the ears, must take part in a rebirth of ardor, or else Tulane spirit will inevitably die a slow death . . . **December 15** . . . Dr. Kieffer has succeeded in smearing Tulane's name and creating an impression in the minds of many—an impression that must be removed . . . we call upon Dr. Kieffer to announce the names of any Communist professors . . . Who are they? What is their organization? If Dr. Kieffer doesn't do this, he stands self-convicted

of dealing us all a hard kick . . . **January 5** . . . Tulane needs a centrally located Student Union Building. The present Student Center has neither adequate space nor enough equipment to provide for the needs of a student population in excess of 6,500 . . . **January 12** . . . A couple of years ago it was no task at all to get a ticket for a Tulane basketball game . . . now, if we want a ticket, we have to hike over to the stadium and back . . . a more practical location for the ticket office is a must . . . **February 9** . . . Another slam at fraternities this month—this time by Mrs. Glenn Frank, widow of the former president of the University of Wisconsin, in an article, "Citadels of Snobbery," in this month's Pageant magazine . . . she failed to emphasize the high ideals and good works of fraternities and sororities . . . at Tulane we have seen few instances of snobbery, undemocratic or un-American action on the part of her fraternities and sororities. Instead they are an important part of student life . . . **February 18** . . . The Hullabaloo takes pride once again in advocating New Orleans' grandest and most distinctive tradition—the wearing of a mask on Mardi Gras day . . . we commend those student groups that are decorating trucks which will follow the Rex parade Tuesday morning . . . and we urge every student to abandon his studies for a day to don a mask and costume . . . **March 2** . . . At its third convention this week, the Student Federation of Louisiana Colleges and Universities will have arrived at a crucial point . . . should SFLCU fail to accomplish anything that will make students aware and appreciative of its existence, it will be relegated to the role of just another organization . . . the Federation has to choose between real and written existence . . . **March 9** . . . "Happy birthday" to Carnival, Tulane's literary magazine . . . when its first issue appeared last May, a long-felt gap in the structure of student activities was filled . . . it seems to be here to stay . . . **March 16** . . . From all reports, the best Campus Nite in many years hit Tulane Saturday, but an estimated 400 persons were turned away from the already overflowing Dixon Hall . . . why wasn't Campus Nite given at McAlister? . . . maybe someone who wanted to see Campus Nite will never get the chance . . . we wouldn't want that to happen . . . Campus Nite was too enjoyable . . . **March 23** . . . If a student doesn't vote, he is a nonentity in student government, and

has no basis for criticizing any actions of the Student Council . . . how can he chastise the representatives for failing to meet their obligation to him when he has failed them? . . . now is the time for each student to survey the candidates, find out their qualifications, check their platforms and then vote in three officers whom he thinks will run things the way he likes them run . . . **March 30** . . . Tomorrow's election sees the end of the middleman: for the first time in the history of the University, the student has a direct voice in electing his president . . . the turn-out will be an index of the student body's interest in a good old American ideal that thinking people have guarded jealously for centuries . . . Abe Lincoln christened it—government by the people . . . **April 13** . . . The fast-buck boys have finally run up against an imposing obstacle to their recent "successes" in the Vieux Carre . . . that obstacle is an enraged citizenry . . . the opportunity is certainly here for the honest club-owners and operators in French town to form the vanguard of a clean-up corps down there . . . **April 20** . . .

Saturday the Student Council closed its doors to interested students when reaching the decision to invalidate the recent election . . . the council had no right to do so . . . an oversight? . . . **April 27** . . . This is the last semester for James M. Robert, dean of the College of Engineering . . . he has served Tulane faithfully for 44 years . . . no longer will new students hear his fatherly advice that "there is no mystery in engineering" . . . his philosophy held that the answers were there for anyone who would search for them . . . **May 4** . . . Tulane needs something more than a weekly paper . . . under present circumstances, the Hullabaloo cannot adequately serve the purposes of Tulane's student body . . . many other universities, having little more claim to greatness than Tulane, publish student dailies . . . if Tulane can't be on the list with Harvard, Yale, Columbia, California, Baylor, Michigan, Missouri, Virginia and L.S.U., all of whom publish fine college dailies, can't the student body here try at least to publish something more than a weekly tabloid? —Charles Ramond.



That "Hullabaloo" team of '50

That ain't nice, Clyde!

Pipe the calendar!



S P I R I T O F ' 5 0



His beak can hold more than . . .

PELICANS

OFFICERS

DICK PEET President
 BILL REMINGTON Vice-President
 ELISE MITCHELL Secretary



The Mob.

ADELPHONS

OFFICERS

MacGREGOR BULLOCH, JR. President
 PARKS PEDRICK Vice-President
 AARON SELBER Secretary
 JERRY WELLBORN Treasurer

Greenbackers is an organization devoted to the promotion of school spirit and activities. Each year the group plans and directs pep rallies, bonfires, shirt tail parades, and so forth. Among the events of the past year were: a "Meet the Team" party at McAlister Auditorium, a Christmas party in the football dormitory and send-offs for the team as the boys left for out-of-town games. The members of Greenbackers assist in the orientation program by selling freshman caps and in organizing the freshman cheering section for the home football games.

GREENBACKERS

OFFICERS

WALTER SPENCE President
 BOB PARSONS Vice-President
 CISSY CONDER Secretary
 HAL JAMISON Sergeant at Arms



WALTER SPENCE

Hey, boy, get off the rostrum





Pete's got the goat now, but Zastrow got it later

CHEERLEADERS

The Cheerleaders, this year had their best year in terms of cooperation of the student body. Tulane's spirit began to arrive at the first football game and continually grew largely due to the help

of the athletes who this year fought hard in every game that they played.

Tulane was proud of these men and found it easy to cheer for them and consequently did cheer with all their might.

Fog-horn voiced Rudy Eason and cute li'l Tinky Thibaut were head and assistant cheerleaders. Pete Roux and Frank McDonald flip-flopped in a professional manner to help make the squad have a sharper crew. Don Harris and Jackie Vizzini contributed much to the new yellis and last, but not least, Edie Harris from Tennessee kept the squad in a constant dither with her southern drawl.

OFFICERS

TOM LEACH	President
FRANK STICH	Vice-President
KIT LONDON	Secretary
BILL CRULL	Sergeant-at-arms

T U S K

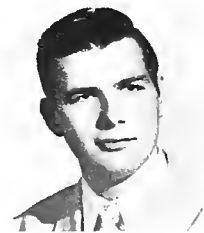

TOM LEACH

The Tulane University Spirit Klub sponsors pep meetings, shirt tail parades, bonfires and other activities boosting school spirit. One of the main events of this past year was the sponsoring of the newly organized Pan-Mural athletic events in conjunction with the Intramural Council.

What 'cha doing?



T U L A N E B A N D



John "Chief" Morrissey

The Tulane University Band draws its membership, during the football season, from the men students of the University. During the concert season membership is open to women students as well. The Band performs at all home football games and is noted for its intricate and interesting "Half-time Shows." Its theme song, "Way Down Yonder," is a forerunner for much of the popular swing music played at each game—both in the stands and on the field.

The Band Spring Concert is an annual event scheduled for the first week in May. This year the concert was given on three successive nights to accommodate the large and enthusiastic audiences.

A Spring Concert Tour is a yearly planned feature of the Band's activities. During the concert season the Band plays music ranging from Bach to Gershwin.

Crack the





Well, Shut ma mouf!

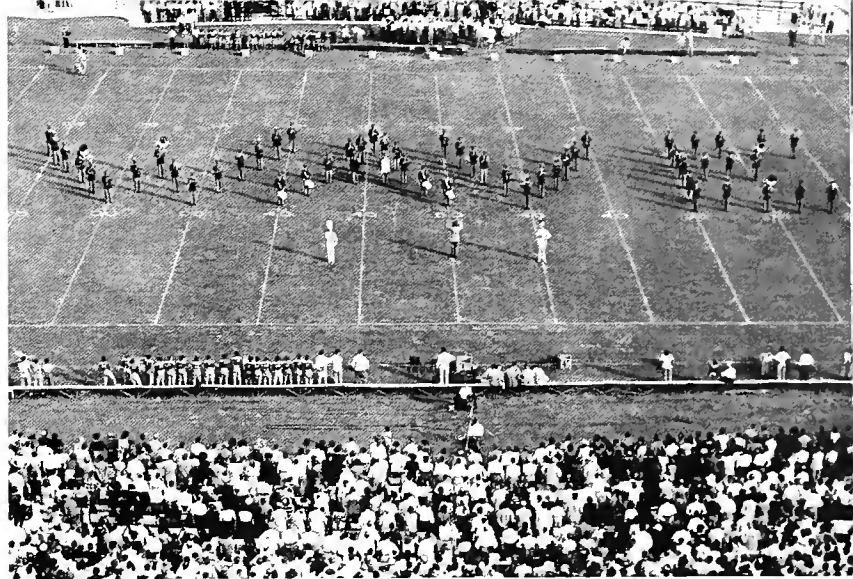

Your mudder wears army shoes

OFFICERS

JOHN J. MORRISSEY Director
 HARRY MENDELSON, JR. President
 JOSEPH STOCKWELL 1st Vice-President
 MARVIN GLUCKSTERN 2nd Vice-President

MORT MADOFF Treasurer
 SHERMAN RAPHAEL Secretary
 DICK KELLOGG Librarian
 DICK HART Assistant Librarian

MEMBERS

Reginald Adams
 Charles R. Alfaro
 LeRoy J. Ailain, Jr.
 Homer Allen
 James L. Allen, Jr.
 Edward Baggett, Jr.
 Joseph P. Barreca
 Louis J. Bernolt
 Phil Bookman
 Eleanor Burdeshaw
 Howard Calder
 Joseph Donald Campbell
 Nesbit G. Coltharp
 Richard L. Crosby
 Frederick Arthur Declbar
 Theodore L. Demuth
 Lester Doussan, Jr.

Ulysses Florane
 Don M. Gallant
 Pat Garms
 Bob Gilliam
 Marvin Gluckstern
 F. C. Guinle
 James R. Guyton, Jr.
 Jack Hailaron
 Hils Erling Hansen
 Richard Robert Hart
 Lawrence V. Hartmann, Jr.
 Stan Herron
 William J. Hess
 Robert James Higgins
 Robert Denva Irving
 Arthur B. Johnson, Jr.
 Richard Kellogg

Dewey E. Keen
 James Kincaid
 Russell Krogsgard
 H. A. Levey, Jr.
 Walter W. Long
 Beryl Lovitz
 Don Mackenroth
 Mort Madoff
 Earl Magner
 Fortune Mannino
 David H. Masur
 Harry Mendelson, Jr.
 Louis Hilman
 Bruce David O'Reilly
 Charles S. Palazzolo
 J. Palazzolo
 Willis J. Poirrier
 Norwood R. Preto

Sherman F. Raphael
 Robert McKenna Richards
 Hildred Runyan
 Seymour Schwartz
 Harold Smelson
 Eric D. Simmons
 Bob Smith
 Melvin E. Steger
 Richard Starck
 Mel Sternberg
 Joseph E. Stockwell
 Harold Tannenbaum
 Robert E. Thompson
 Herbert Thurber
 Porter Warren
 Robert Wooten
 James E. Wynne

whip Boss.



CAMPUS NIGHT: SUCCESS STORY

This year's series of Campus Nights under the direction of Wynne Pearce, Jr., piled up a record of one success after another. Pearce won hearty congratulations for his skillful use of student talent in producing three well-staged, well-directed and highly entertaining shows.

The first show was the bright spot of the bleak Fall Registration week. Even before school had actually begun Pearce had combined songs, laughs, and pretty girls to produce an excellent show. Jack Dabdoub was at his best in a black-face number. Red Watson, hit of last year's Campus Night, scored another success with "Coffee Time." Providing excellent comedy was the director, Pearce, with his inimitable monologues "Romeo and Juliet" and "Macbeth" both done in the "light" manner. Excellent jokes made such scenes as the discussion between the pinkish professor and the not-too-bright freshman favorites with the audience. The enthusiasm of the cast and the freshness and imagination evident in the staging promised even better things to come.

The promise was fulfilled in March, when the smash hit "Dig Your Own Grave" was presented in Dixon Hall. This show, an original musical comedy with script, words, music and choreography by Tulane and Newcomb stu-



But, where's the other end?



Hey, Louie, you kill dat cockroach yet!



dents, surpassed all previous Campus Night performances in spectator appeal. Playing to a packed house, the cast gave such an excellent performance that they repeated the show three weeks later in Dixon Hall and hit the road to Baton Rouge to draw rave notices from critical L. S. U. spectators.

"Dig Your Own Grave" though full of digs, was anything but grave, as the laughter of delighted audiences proved. Following the alternately bored, alternately frantic antics of Detective Sam Shovel, played in an admirably sneering manner by Ed Nelson, his scatter-brained secretary, Effie (Jere Johnson), a shell-shocked sailor (Joe Ross) who followed pretty Mary Lou Soudain around when not in a trance brought on by the words "Twenty-four hundred," the audience found itself on a cross country tour. The scene quickly shifted from Shovel's corpse-ridden office to a bar "somewhere in the French Quarter." Pearce evoked hearty laughter with his imitation of a dyspomanic searching for her husband who had "started drinking again," before the doughty Shovel was slipped a Mickey by wicked-looking Kit Landon. Shovel, recovering from his potent cocktail, and his cronies continued the search for the murderer of the neglected corpse in his office. In Mexico, they found brief diversion in watching a colorful Paso Doble, choreographed and danced by Trudy Miangolarra and Louis Vergne. Falling again into the hands of evil companions, the scene changed to an opium den. The choreography of this ballet by Trudy

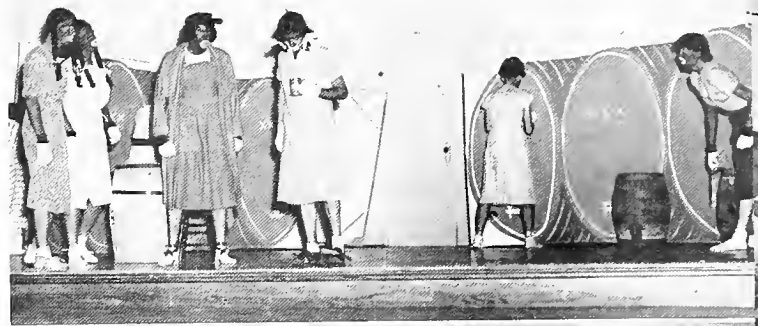

First, take a firm grip on the brush . . .

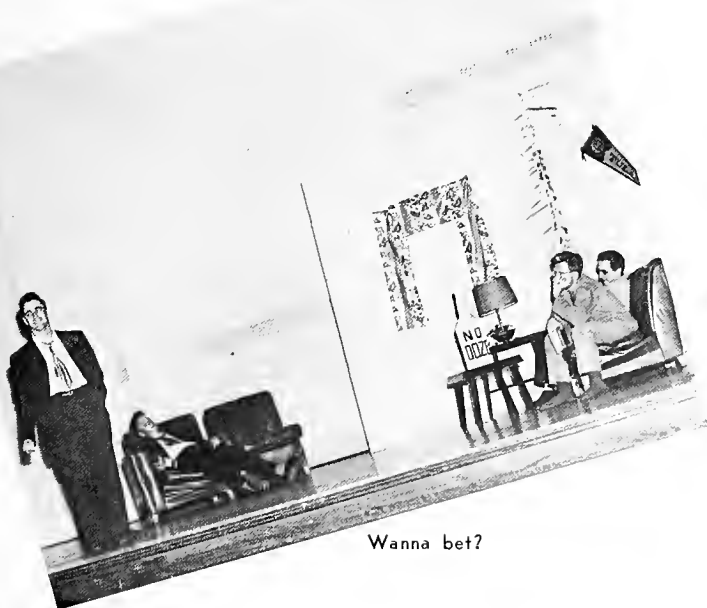

Wanna bet?

Miangolarra and its performance by Trudy and Pat May, combined with its almost professional staging, lighting, and execution made this one of the most popular scenes of the whole show. Ending up at a ranch "Way Out West," our bungling but never-daunted hero solved the mystery.

Such a show as "Dig Your Own Grave" indicates that Tulane has the talent and the ambition to produce first-class amateur comedies that are something more than a campus-wide talent night. Its success from a spectator as well as participant's point of view was due to several factors. Aside from enjoying the unexpected throughout the show, it was observed that on the whole the production could not be compared with other performances of its kind by amateur or professional groups, and spectators were left with the feeling of having seen something different—something for the first time. The reaction of the participants without exception to playing some part in the production of an original show was that of contributing something appreciated by others which they themselves could call their own.

Credit belongs to Wynne Pearce, who directed the rehearsals, lost a few night's sleep over the script, and who successfully assigned leadership responsibilities throughout the organization, which paid off in the form of cooperation and coordination of effort, respect for talents, and a total feeling of accomplishment, whatever the individual contribution. Credit also belongs to the song writers, Segal, Baggett, Pearce, and Einar Pedersen, whose music and lyrics added the intangible spark of originality and freshness that made the show worth seeing more than once. The originality of the show was a challenge to the numerous committees, such as the stage crew under Frank Cannon, who fought the battle of purchase orders to produce some remarkable sets. Finally, the integration of creative ideas and efforts by the unseen crews and committees was polished off and presented to the office by tireless cast.

Einar Pedersen, Assistant to the Director of Student Life, added more than music for several songs to the show. His calm, friendly advice and constant presence and encouragement provided the inspiration that such a large-scale student production needs to progress past the embryo stage. With such encouragement and with the enthusiasm for such performances greatly stimulated during the past year, the Campus Night organization looks with eager anticipation toward a tremendous growth and greater achievements in years to come.

TULANE UNIVERSITY THEATRE



DIRECTOR MONROE LIPPMAN

TUT 3-PLAY PROGRAM CHARMING, HAD VARIETY THOUGH CROWD SMALL

Tulane University Theatre gave a characteristically enthusiastic production to its three-play program of Friday and Saturday nights.

The most striking aspect of the presentation proved to be the imaginative sets, particularly those for "Moonshine" and "The Valiant."

Charles Hinrichs' set for "Moonshine" created the atmosphere of a mountaineer's cabin effectively with an outline back and a few typical props.

The main charm of the plays lay in their variety. There was "The Valiant," a tense thing concerning a man's last hours before execution; "Moonshine," a short farcical piece; and Chekhov's "The Boor," a boots and beards

Russian costume play. But the program could have been more wisely staged in the intimacy of the smaller theatre workshop. Lines were frequently obscured by a hollow ring in the Dixon auditorium. Unfortunately the audience was so scattered that it could easily have been fitted into a smaller house.

The cast of "The Valiant" was the smoothest. Bill Remington, Charles Gray, and William Hatten are players of a good deal more experience than members of the other two casts. While I don't think a heavy part is exactly Hatten's meat, he did very well by it.

Byron Sigler and Bruce MacArthur took the only two parts in "Moonshine." The latter made an amusing effort in the dialect role of the gangling mountaineer. Ed Chadick played the boor in "The Boor" like a bear. He attacked the part with a youthful vim that was sometimes ear-shattering. The play capitalized on the disparity of height between Chadick's boor and Louis Rosner as the scurrying servant.

Oh, Bill, your etchings



Queer looking—picture





Oh, terror!

TUT CAST HAS A JOLLY TIME ROMPING THRU
"CANDLELIGHT"

The Tulane University Theatre players bounced through a bit of froth called "Candlelight" last Friday night, apparently having as jolly a time as did the audience. The "half-arena" staging blotted out the footlight line between audience and actors, creating such intimacy that spectators were tempted to enter right into the play.

This piece of nonsense by Siegfried Geyer runs in the tried-and-trusty mistaken identity formula. A double switch here finds the Prince Rudolf and his latest Baroness serving her maid Marie and his valet Josef. The

humor, aside from the situation, is mainly in the fart give and take of cracks like any radio comedy show.

Edward Baldwin was good as the debonaire prince, William Hatten better as Josef, and Al Shea best as a waiter, Hatten, as the valet who was "prince for a night," lost none of his aplomb at a sticking exit door in the first act; he saved it to lose at the spot in his role in which he is discovered playing prince by the real Rudolf. But when Al Shea fluttered on in the minute part of the waiter late in the play, his peculiar brand of zanyness set off the most laughs of the night.

I am sure that the women in the play do more convincing acting on their Saturday night dates. But Alice Kock as Marie, Jodie Von Ehren, the Baroness, and Lynn Dorsen, Liserl, are handsome one and all, and more than adequately filled a series of handsome gowns, which is enough for the purposes of this play.

Move the Parthenon a little to the left



Mirror test!





A CAPELLA CHOIR

OFFICERS

EVA LOUISE HELLMERS President

TOM LEACH Vice-President

BETH SMITH Secretary-Treasurer

You'll need a bull whip for that crew

NEWCOMB GLEE CLUB

OFFICERS

MARILYN WOODWARD President

JANE PARKHOUSE Vice-President

FLORA TALMAGE Secretary

EMILY ANN DEES Accompanist



FESTIVAL CHOIR

The festival choir is made up of the Tulane and Newcomb Glee Clubs with the New Orleans Symphony Orchestra. The high spot of the year's activities is the annual production of Handel's Messiah.

Yeah, but can they sing?

Hey, bud, hows to move your hand!



GWYNN S. McPEEK

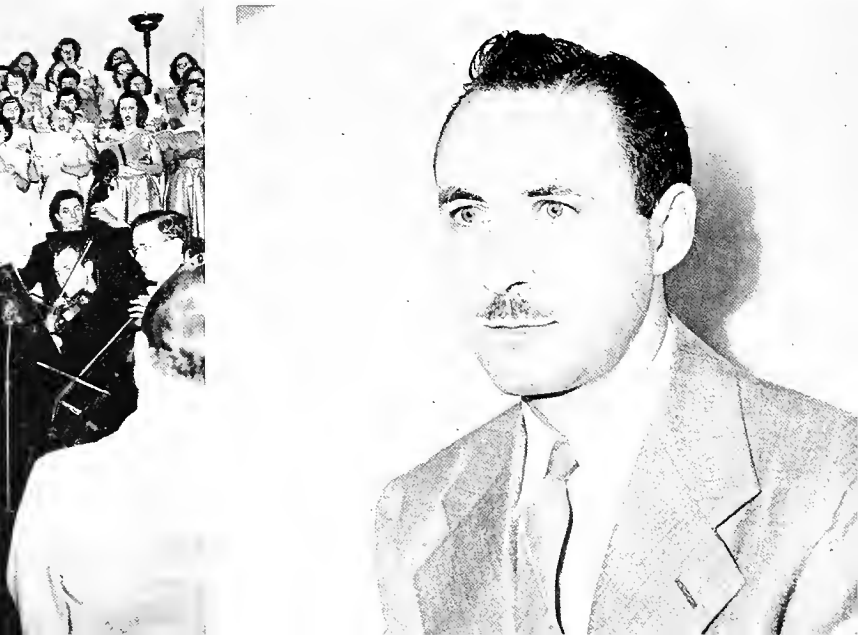



Personality, I'd rather hear the dog!

TULANE GLEE CLUB

OFFICERS

LOUIS LARUE	President
TOM LEACH	Vice-President
JIMMY GOUAUX	Secretary
THOMAS CAIN	Treasurer



They sang for the girls or the photographer?

GILBERT AND SULLIVAN

Members of the Tulane Glee Club and the Newcomb Glee Club make up the cast for one Gilbert and Sullivan production each year. This year they did Utopia Ltd.

Dig that stage fright!



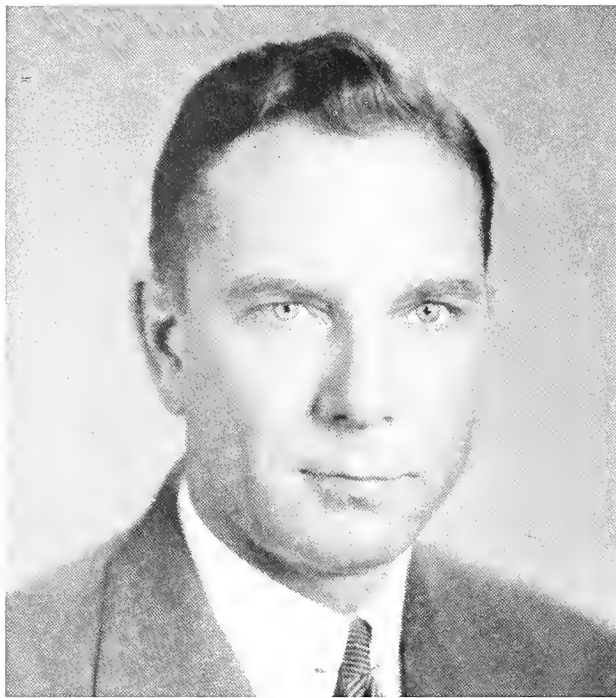

CLAYTON L. NAIRNE

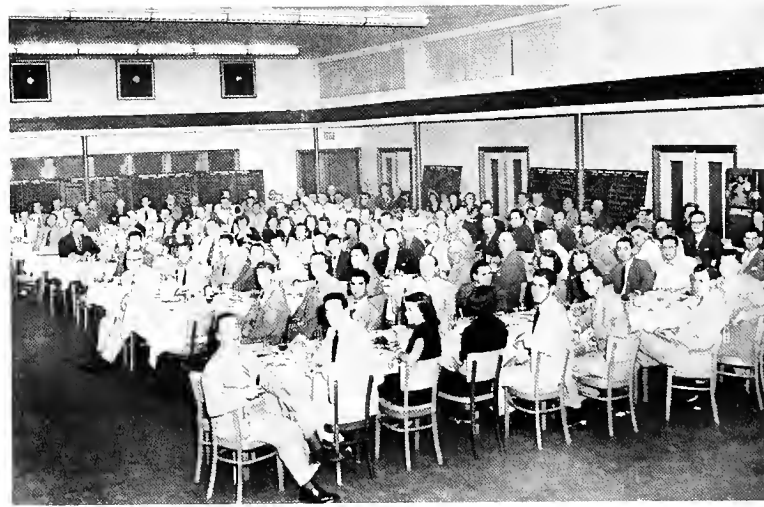

Alumni Fund Kick-Off Dinner

OFFICERS

CLAYTON L. NAIRNE President

FRANCISCO LUIS FIGUEROA First Vice-President

GERALD L. ANDRUS Second Vice-President

BEATRICE M. FIELD

Director of Alumni Activities

CARROLL S. MAYER Third Vice-President

HARRY P. GAMBLE, JR. Secretary

G. SHELBY FRIEDRICHS Treasurer

Arts and Sciences: Edward W. Owen, Jr., George D. Tessier, Eugene Simon. **Commerce and Business Administration:** R. Lynn Colomb, Clarence Bonnett, Ernest B. Mason. **Engineering:** Ralph H. Mann, Roy B. Bastin, D. B. H. Chaffe. Graduate: Lane C. Kendall, Harry

R. Cabral, Dr. J. Karlem Riess. **Law:** Arthur C. Watson, Nolan C. Kammer, James Kepper, Jr. **Medicine:** Dr. Vance M. Strange, Dr. Joseph S. D'Antoni, Dr. Pat H. Hanley. **Newcomb:** Mrs. Frank M. Taylor, Mrs. G. E. Gillis, Jr., Miss Angela Gregory. **Social Work:**

Homecoming Queen is crowned by Alumni President



Winner—Fraternity House Homecoming' decorations



A L U M N I A S S O C I A T I O N



Engineering '24 Class Reunion



Members of the Class of 1899 hold Commencement Reunion

Mrs. Rose Toney Hill, Henry M. Rightor, Mrs. Mayola Miltenberger.
Representatives at Large: John Arthur, Dr. Woodard D. Beacham,
 Adolph E. Jastram, Robert G. Polack.

The Tulane Alumni Association is a national organization which has become a salient factor in the progress of one of the South's oldest and greatest universities. Through it each alumnus is given an opportunity to serve and assist in the progress of the University. There are no membership dues, and all students upon leaving the University are entitled to membership in the Alumni Association. Records are kept on the activities of all alumni and efforts are made at all times to keep in contact with the former students. One means of achieving this is through the medium of the "Tulanian," alumni publication which contains news of the Univer-

sity and alumni. This magazine is sent to all graduates and former students for whom the office has correct mailing addresses.

A representative from the Association welcomes each graduating class at Commencement. Active local alumni clubs have been organized in many parts of the United States and elsewhere.

Each year the alumni sponsors Homecoming, a celebration which brings many grads back to the campus for reunions and other activities. On May tenth, the birthdate of Paul Tulane, alumni meetings are held throughout the country and a memorial service is held in Princeton, New Jersey.

The Tulane Alumni Fund, Organized four years ago, is conducted by Class Agents and other representatives of the Association. The Fund has grown each year and is now of real value to the University's financial program.

Former Cheer Leaders perform at Homecoming

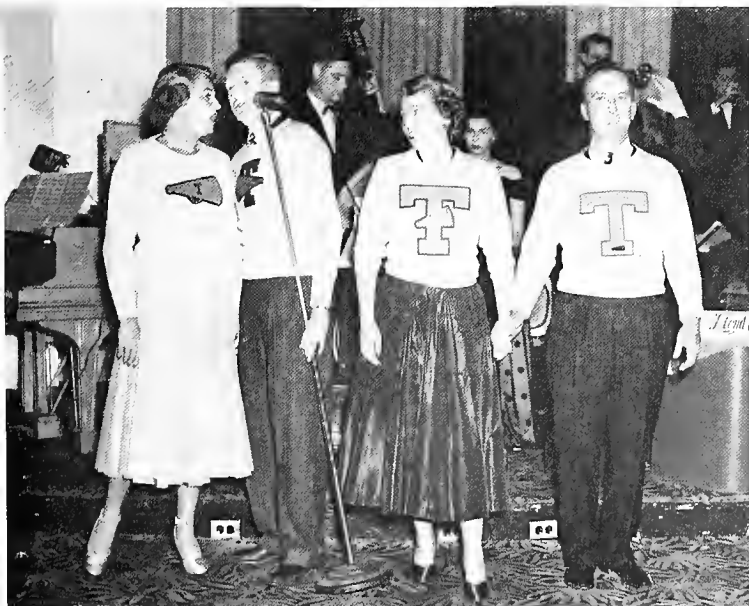

Beatrice M. Field



LOUISIANA FEDERATION OF COLLEGES AND UNIVERSITIES

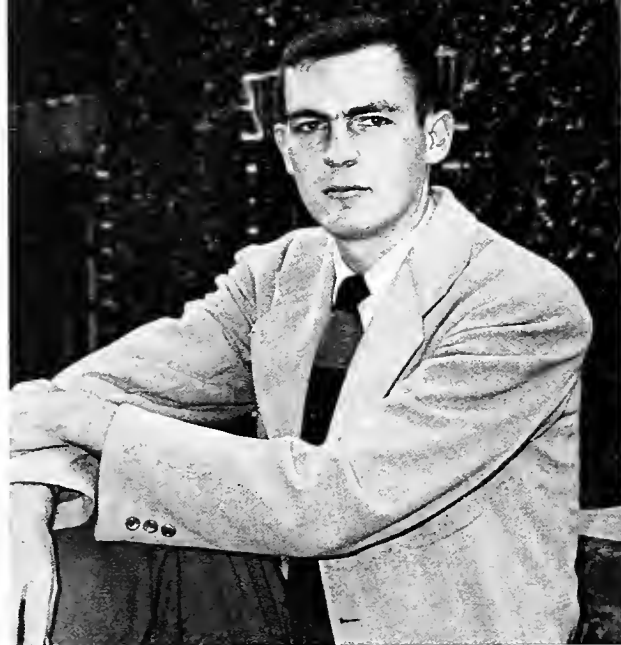

JACK JONES

The "SFLCU," composed of some 30,000 students in the student bodies of eight member colleges throughout Louisiana, was organized about a year ago at a constitutional convention attended and originated by the student body representatives from Tulane, Northwestern State College, LSU and Southeastern Louisiana College.

With a purpose of bringing the students of Louisiana institutions of higher education into closer contact and cooperation, the Federation functions through sub-committees on publications, loan funds, academic freedom, instruction evaluation, and many other areas of student life.

Headed by an Executive Committee composed of the four executive officers and one representative from each member school, the Federation has within its first year of operation made its influence known and felt by the public of the state.

Two general conventions are held each school year, attended by three delegates, three alternates and a greater but varying number of observers from each member school. These conventions are the clearing house for all Federation business. Here new projects are introduced, committee and sub-committee reports are heard and debated on the floor of the assembly, and plans are made for future activity.

Below: If it's free, he'll be there every time
Bottom: So if Russia Will . . .



What's that you say?





PAUL DASTUGUE, JR.

DELTA SIGMA PI

Leoploe M. LaPoutge
 Melvin A. Laurent
 Richard H. McCrocklin
 Joseph T. Miceli
 Theodore Moise
 Henry I. Montgomery
 Donald A. Muller
 Rudick J. Murphy
 Harold R. Neuburger
 Bernard L. Neville
 Thomas G. O'Connor
 Frank H. Patterson

Philip N. Pecquet
 Carl C. Perry
 Edouard M. Plauche
 Vincent Ramoneda
 George A. Rauch
 Edward M. Richardson, Jr.
 Thomas E. Ryan
 Henry A. Schnitker
 Louis Skolfield
 John A. Trauth
 George J. West
 George O. Woods

William F. Yoder

CHARTER OFFICERS

PAUL F. DASTUGUE, JR. Head Master
 BERNARD J. CONROY Senior Warden
 JOSEPH MICELI Junior Warden
 THOMAS E. RYAN Scribe
 RAYMOND E. GRZELEWSKI Treasurer
 H. A. SCHNITTKER Historian
 HENRY I. MONTGOMERY Chancellor
 MELVIN A. LAURENT Correspondent

CHARTER MEMBERS

Robert B. Acomb	William H. Cothorn
Edwin B. Angel	Kent H. Courtney
Albert M. Anseman	Paul F. Dastugue, Jr.
John F. Baker	Manuel O. Delgado, Jr.
Francis S. Bowers	Jack Different
Kenneth E. Bullock	John C. Dodt, III
Jefferson F. Chouest	Arcelio Ducreux
Milton F. Clinton	Raymond E. Grzelewski
Joseph A. Conino	Fred J. Hoffman, Jr.
Bernard J. Conroy	Jack W. Jones
George E. Copeland	Donald J. Lanning

ALUMNI AND FACULTY MEMBERS

Ferdinand J. Cefolia	Philip M. Harris
Marvin A. Clement	Royce P. Kaupp
Coldwell Daniel, Jr.	George C. Eyrich
Henry J. Haffner	F. Santry Reed (faculty)

Founded at New York University, School of Commerce, Accounts and Finance, on November 7, 1907, Delta Sigma Pi is a professional fraternity organized to foster the study of business in universities; to encourage scholarship, social activity and the association of students for their mutual advancement by research and practice; to promote closer affiliation between the commercial world and students of commerce; and to further a high standard of commercial ethics and culture, and the civic and commercial welfare of the community.

Gamma Mu Chapter at Tulane was founded by Paul F. Dastugue, Jr. and installed on December 4, 1949. With bi-weekly business meetings, the Tulane chapter sponsors regular luncheons and dinners with prominent speakers from the New Orleans business world, industrial tours, and an annual Rose of Delta Sig presented at the annual Masquerade Ball in celebration of Mardi Gras. Delta Sigma Pi is also active in special research projects and any school sponsored activities. It also sponsors a semi-annual Commerce Queen who is presented with a gold loving cup at the semi-annual Commerce Dance.

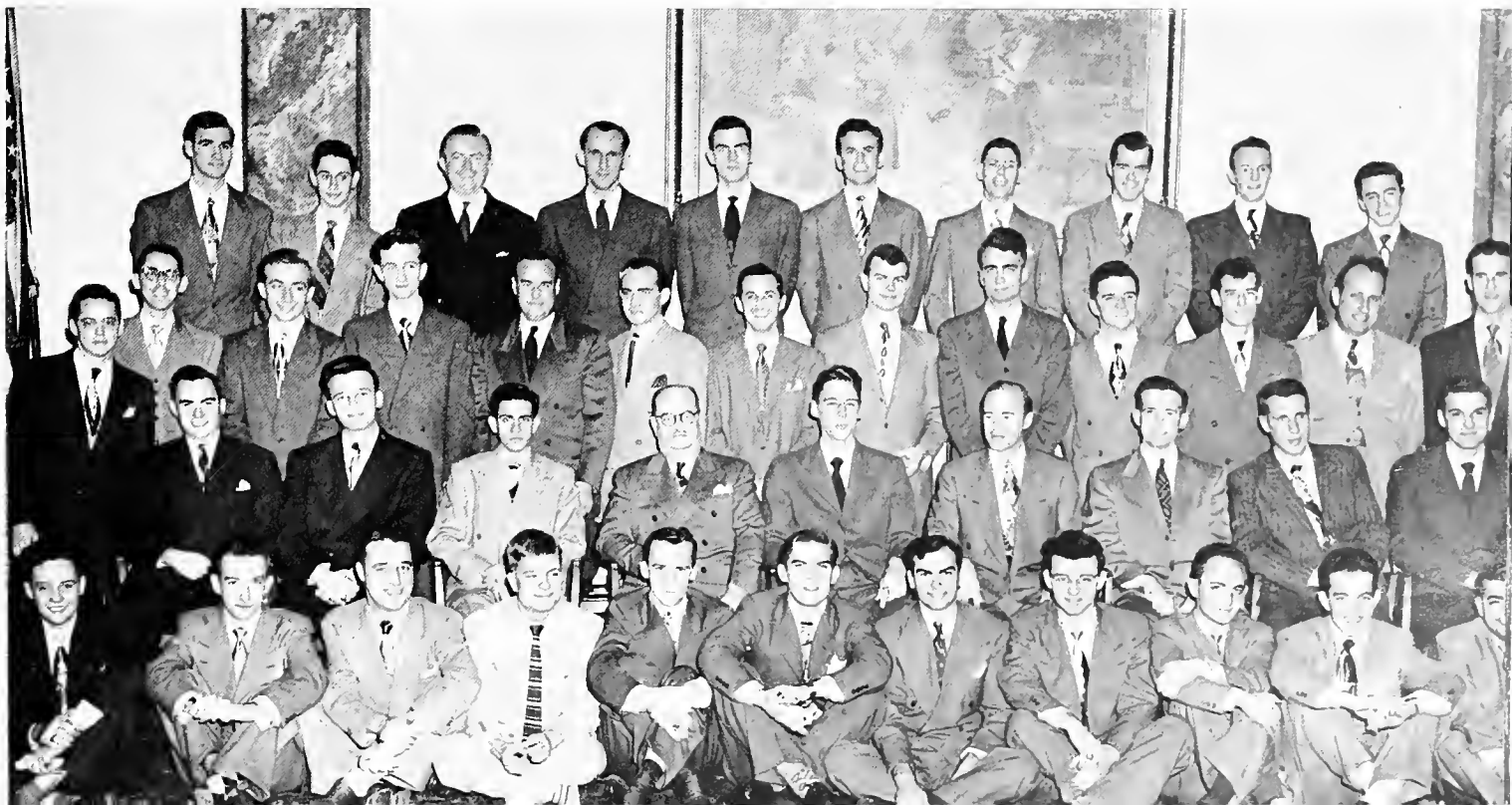

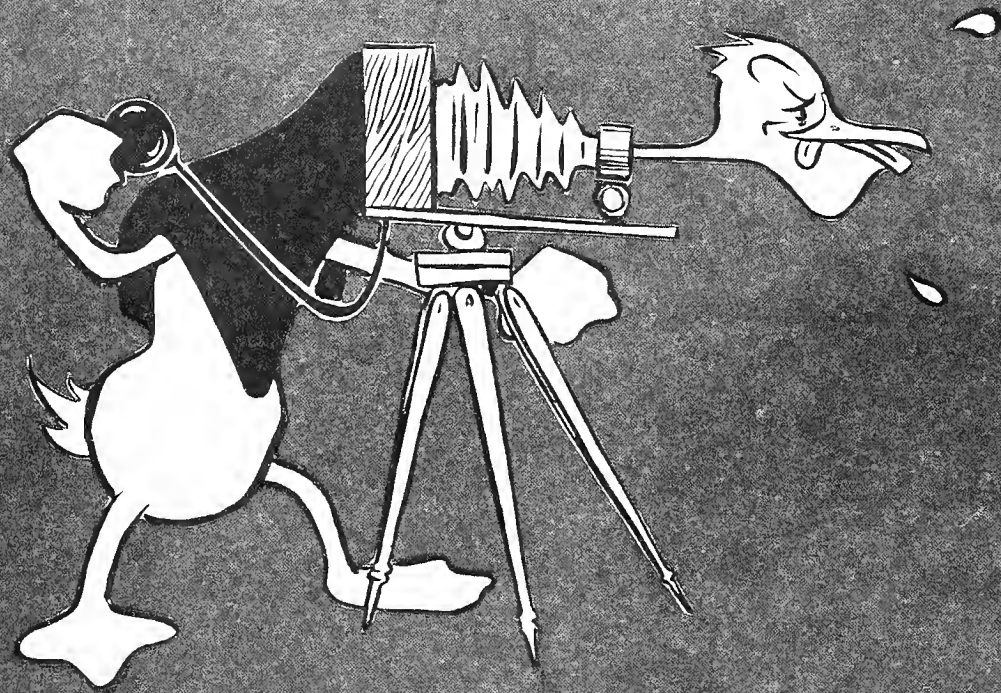

S N A P S H O T S

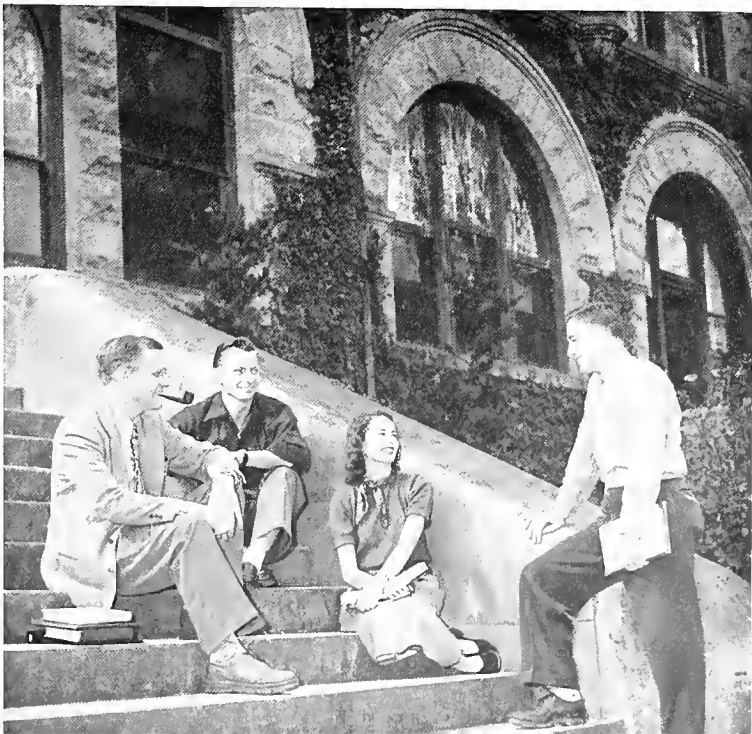



ANTIQUÉ



PEACE ON YOU!



KENT HAS HIS POINTS

Costume Parties

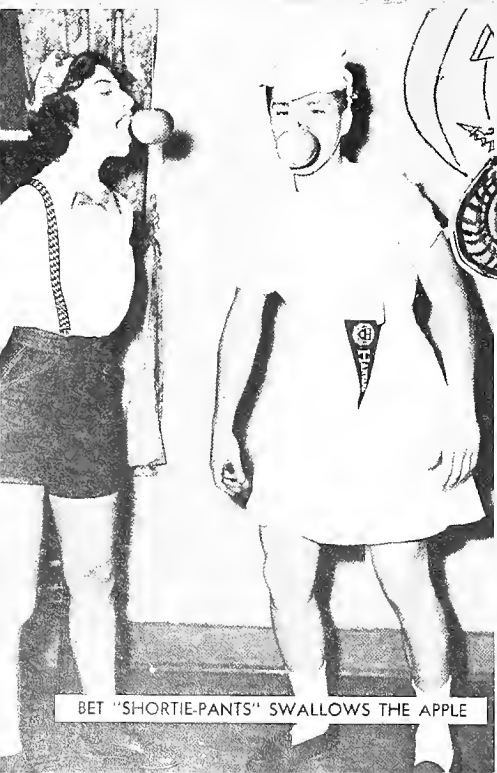

BET "SHORTIE-PANTS" SWALLOWS THE APPLE

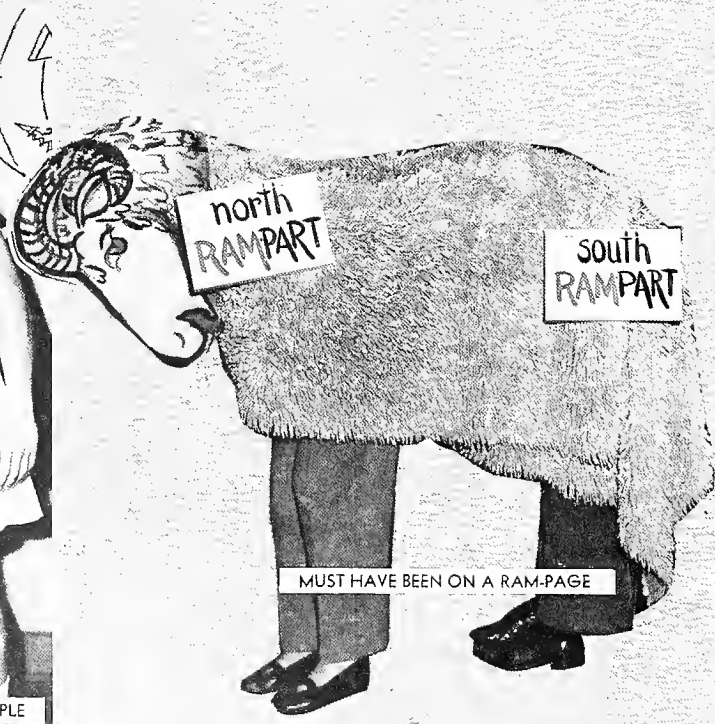

MUST HAVE BEEN ON A RAM-PAGE



THAY, DO YOU THINK ANYONE WILL NOTICE MY "DOE-EYES?"



POPPA STOPPA SAYS, "DON'T WORRY 'BOUT NUTTIN'"

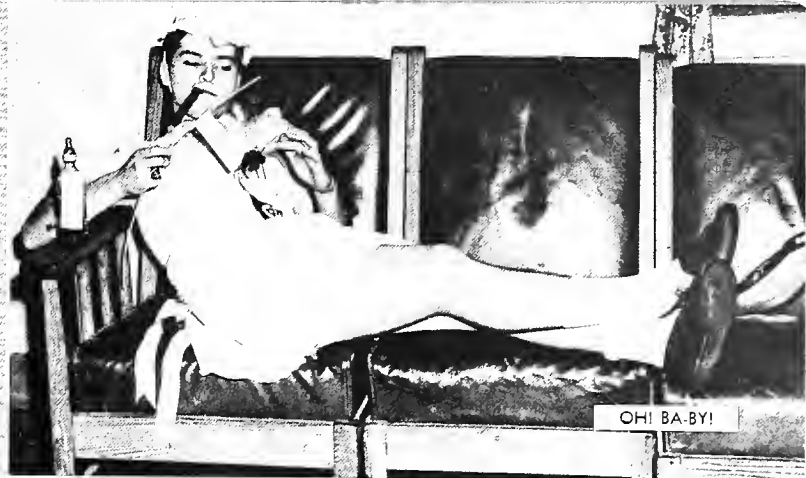

OHI BA-BY!



MUST HAVE BEEN ROMAN AROUND SOUTH UNION



I SAY R, I SAY RA ...



YOUR GUESS IS AS GOOD AS MINE



HE MUST HAVE MOPPED UP THAT NIGHT

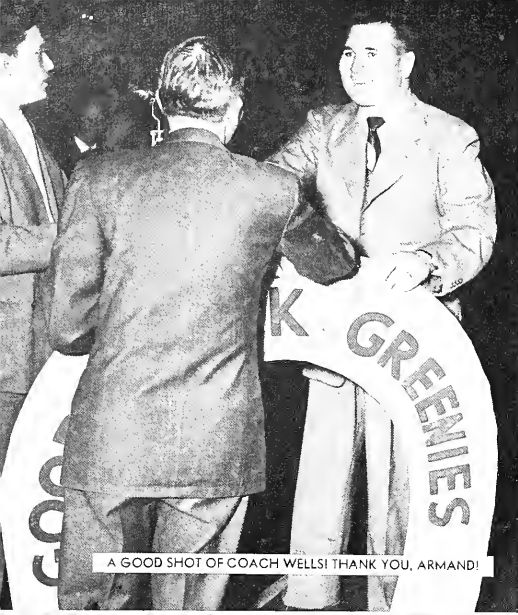

A GOOD SHOT OF COACH WELLS! THANK YOU, ARMAND!



COLD AS A WELL DIGGER!



MONK AND HENRY COUNTING UNHATCHED CHICKENS!

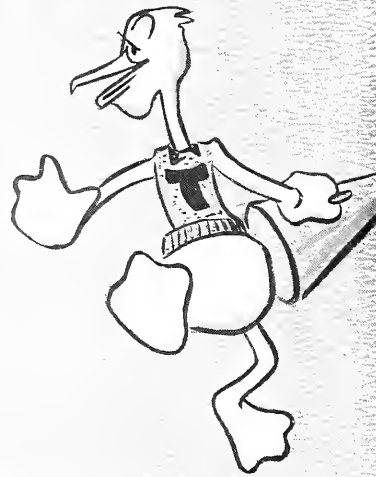

AH! THE MULTITUDES!



BEST DURN GET UP EVER I SEEN!



ONE BARBEQUED GOAT. COMING UP!



TAKE A GOOD LOOK!

Spirit in '50!



PLAY "TEMPTATION," DONNY!



THAT KNIFING END, JACK DOLAND!



DOWN BY THE STATION, EARLY IN THE MORNING!



BUT, THE ROOM IS CLEAN!



DUHH, IT'S A LETTER, I HOPE



IS IT BUTTS OR NUTS!



DIGGING DOROTHY'S DOPE!



LANIER OUT ON A LIMB AS USUAL OR WHY THE SHOES KIDDO!

Dorm Scenes



BRIDE, WHAT'S THAT? RAISE YOU FIVE



DON'T BE NAVE, THAT AIN'T MILK, SON!



SO I TOLD HER ...



HOW DRY CAN YOU GET!



FIRE DRILL??



SO I TOOK MY TRUSTY SQUIRREL GUN ...



HONESTLY, YOU COULD HELP SOME!



ONE PULL AND THE LIGHTS GO OUT

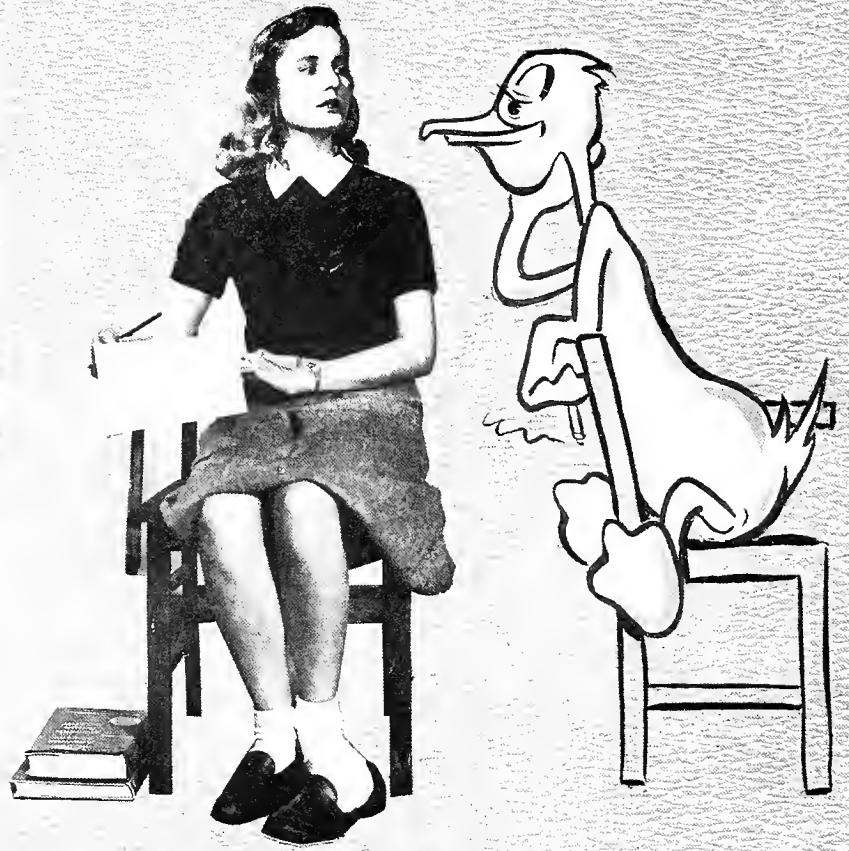

DUH, LOOKA ME, AMY



THE ZEMURRAY PHILHARMONIC!!



FIRST DATE!!

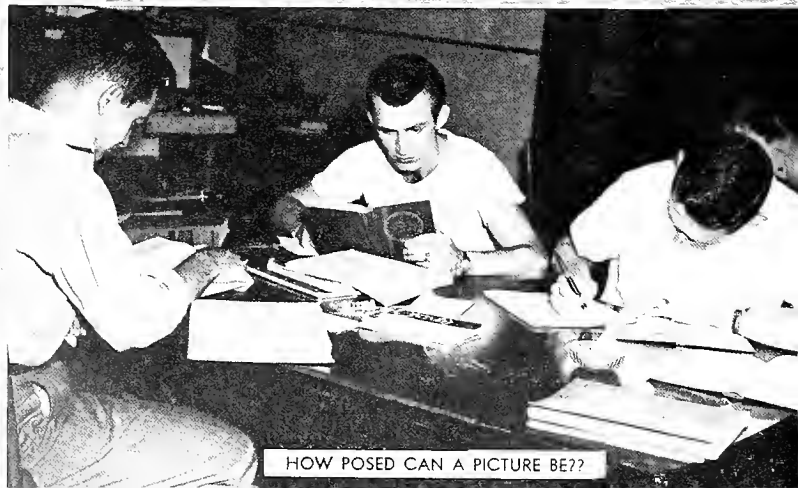

HOW POSED CAN A PICTURE BE??



THAT INFORMAL AIR SO FAMOUS AT TULANE!



ENRAPT AT AN INTERESTING LECTURE ON THE SEX LIFE OF AN AMOEBA!

Men's Dorm Shots



HIS FEETS TOO BIG, PERIOD



YOU WAS EXPECTING "SCOOTIE" DAY



CANDY AND CAKE!!!



NEVER MIND YOUR PICTURE, MUSIC, MUSIC, MUSIC, SPIVAKI



THE MAN WITH A BAND TELLS 'EMI

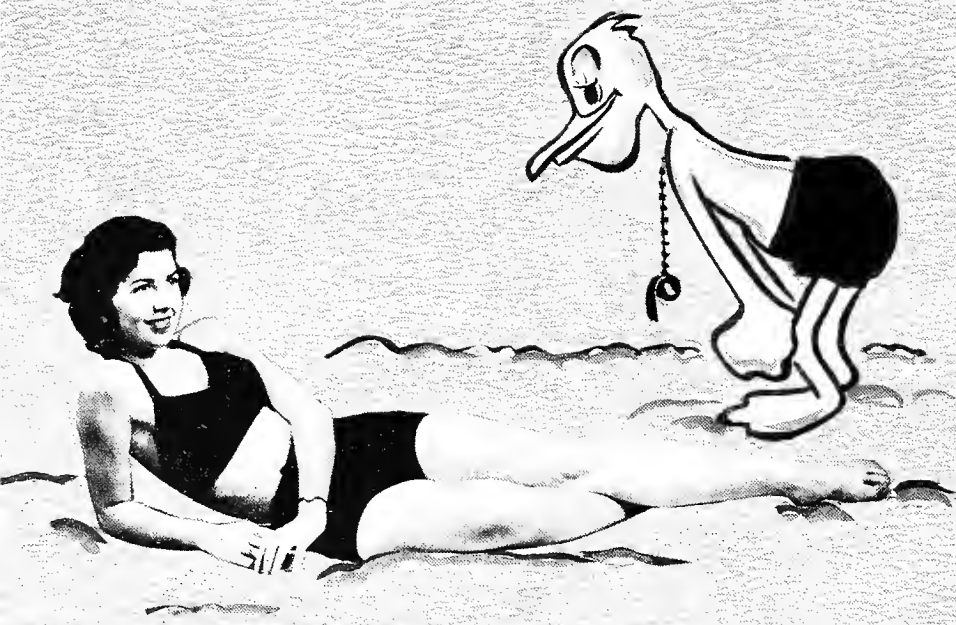

COME TO BASIN STREET WIZ ME, CALADONIA



AND SO, MAH FRIENDS . . .



ZASTROW CALMED THE TROUBLED WATERS!

Home-coming



WITH MY MOUTH WIDE OPEN!



NOT YET!



DON'T WHISPER, HONEY CHILE, HOLLER!





Dat-





ing Snaps





THE PARTY IS YOUNG. EH, NAB!

The Good



LOOKA ME, AMY!

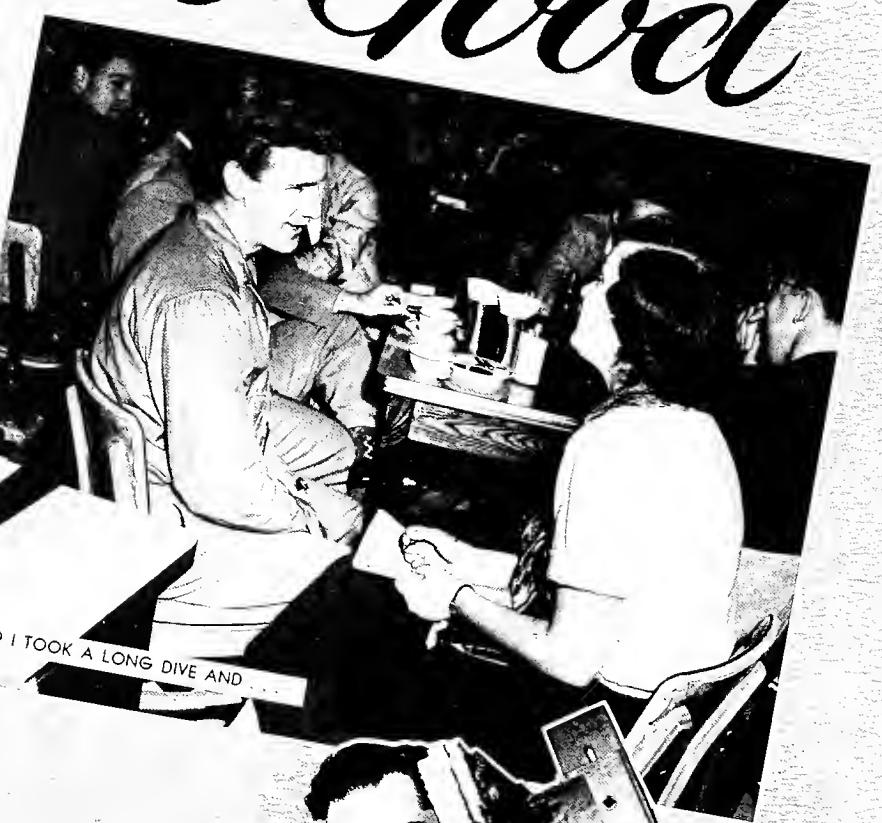

SO I TOOK A LONG DIVE AND...



A LITTLE RELAXING AT THE PUB!



GOOD! DEATH!



HULLABALOO! HOOT!

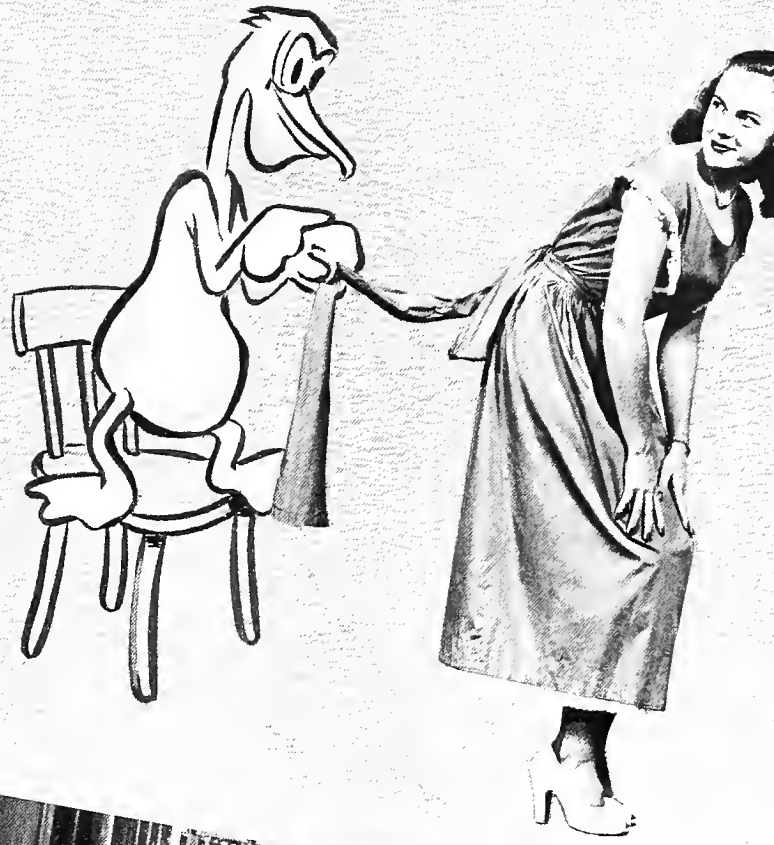

Life



HOW GOOD CAN LIFE BE?

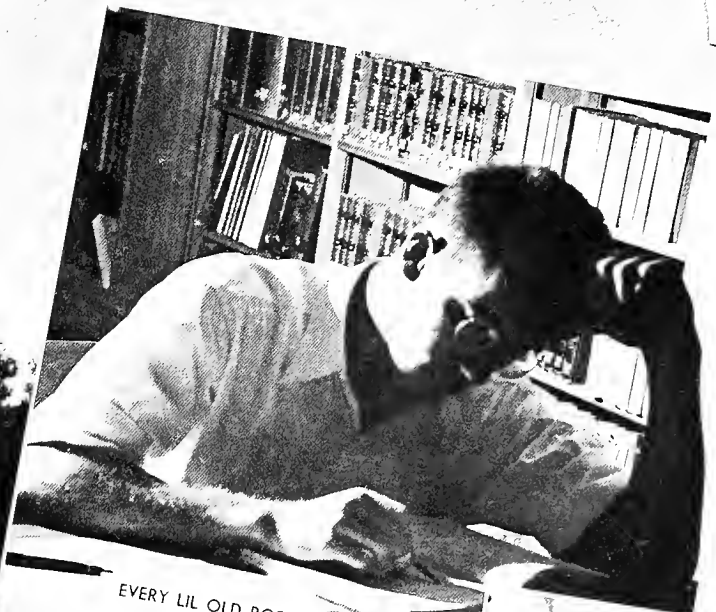

EVERY LIL OLD ROSE HAS A THORN!



ALL THEY NEED IS WOMEN



THE HOLE'S IN THE WRONG SIDE



X-mas Parties



WHICH HAS THE TONY!



STAN, THE ARTHUR MURRAY MAN!



I HOPE, I HOPE, I HOPE!!!



THE CHEMISTS' CHRISTMAS TREE



"DUZ" DOESN'T DO EVERYTHING!



WITH HIS EYES WIDE OPEN!! (NOT GEORGE)



A GOOD TIME WAS HAD BY ALL!



POT LUCK!



CONFESS, GOOD SIR! WHOSE ARE THEY?
MAGGIE'S, NO DOUBT!



THIS IS HOW SOME PEOPLE COME OUT OF A DIVE



YA DON'T SAY



DRIPS DON'T BOTHER ME



BABIES MUST PLAY



ENOUGH TO START YOU SMOKING



JUST HOW REPULSIVE CAN YOU GET?



TRUE OR FALSE?

Bug Eyed



THE CLEAR ONE IS STRAIGHT CLOROX



PRACTICING UP TO GET THEIR MAN



A HULA-VA GETUP



MAMA, BUY ME ONE LIKE THAT



THE BOOKS ARE FOR ATMOSPHERE ONLY

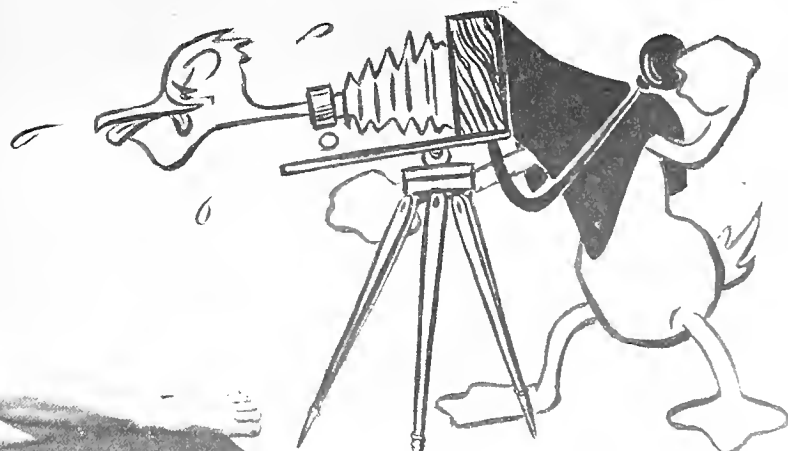



F R A T E R N I T I E S



The



NORMA CLESI

NEWCOMB PAN-HELLENIC

The Pan-Hellenic Council represents the co-operation and harmony maintained by the sororities in guarding their college's ideals and better serving their college community.

The Council is the governing body of the eleven sororities on Newcomb's campus: it is composed of two representatives from each sorority.

Sorority Skit Night again was outstanding on the entertainment program. The talent and ideas originated within each sorority and were most cleverly presented much to the pleasure of the entire University. A cup was awarded to Beta Sigma Omicron, the sorority which produced the best skit.

During second semester the annual Scholarship Banquet was held honoring the pledge and active members of each sorority who led their group in scholarship.

First Row: Barbara Cherry, Mary Jane Dillard,
Margee Gondolpho, Mary Margaret Hannah,
Mary Henderson, Petie Kelly.

Second Row: Janet Levy, Claire Lewis, Patricia
May, Patsy Jo McDowell, Tricia McRaven, Fran-
ces McShane.

Third Row: Morris Middleton, Ninette Perrilliat,
Patricia Welton, Mary Williamson.

Not in Panel: Esther Gilbert, Jane Johnston,
Janet Levy.





ADPi???

Below: Ann Fears no Wynn!
Bottom: Note our famous loving clock!

ALPHA DELTA PI



On November 10, 1904 Epsilon chapter of Alpha Delta Pi was installed at Newcomb College. It is the oldest of womens secret sororities. On May 15, 1851, a group of women gathered together at Wesleyan College in Macon, Georgia with the hope of establishing an organization of high ideals and standards. From this common interest grew Alpha Delta Pi.

Epsilon chapter has been "fine in forty-nine," and fifty has been a booming year also. The year began with a weekly open house at the sorority rooms preceding each home football game. One Sunday, bright and early, the ADPi's and their dates took off to Gulfport for an all day picnic which proved to be a lot of fun for all. The Winter formal was one of the first and best of the year. The social calendar was well filled with barbecues, weiner roasts, and other gay affairs.

The BWOC's in the chapter include Jackie Vizzinni, cheerleader, and Marilyn Woodward, President of the Newcomb Glee Club. We were active in TUT productions as well as other organizations on the campus.

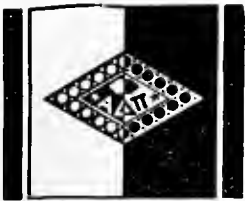

First Row: Eleanor Burdshaw, Patricia Burke, Marcia Campagna, Louise Cate.

Second Row: June Earnest, Suzanne Faure, Ann Fears, Mary Jane Green.

Third Row: Shirley Green, Fleurette Gross, Nell Guillot, Ann Hahn.

Fourth Row: Patricia Hinrichsen, Dorothy Jung, Shiela Kramer, Tricia McRaven.

Fifth Row: Dorothy Maness, Emma Morphy, Joyce Myers, Effie Perkins.

Sixth Row: Carol Lynn Pierson, Charlotte Somers, Langston Sutter, Katherine Thornton, Jacquelyn Vizzinni.

Not in Panel: Patricia Adams, Janice Fabacher, Rosemary McDonnell, Mary Mattage, Silveria Mendez, Gertrude Miangollorra, Dorothy Ohlfest, Beth Smith, Jocelyn Von Ehren, Marilyn Woodward.



The Double cross!

Below: Well I didn't think it was that funny
Bottom: Late Lip Lick!



ALPHA EPSILON PHI

The letters "A. E. Phi," set with pearls and standing side by side, form the pin of Alpha Epsilon Phi. This pin, together with the colors, green and white, and the flower (lily-of-the-valley), and the jewel (pearl) compose the insignia of Alpha Epsilon Phi. Phi was founded October 24, 1909, at New York's Barnard College; seven years later, on December 24, 1916, Epsilon chapter came to Newcomb, taking its place as the third oldest active chapter in the country.

The officers are: Flora Mae Gale, President; Betty Lee Seff, Vice-President; Anne Pake, Scribe; Marjorie Kahn, Registrar; Tanya Wohl, Treasurer.

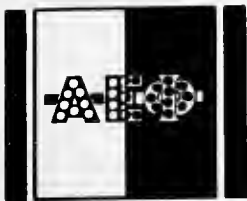

First Row: Janet Brizman, Peggy Burkenroad, Roberta Cooper, Grace Debrovener, Jo Ann Flom.

Second Row: Shirley Fred, Yvonne Frimel, Flora Mae Gale, Gerry Ginsburg, Gloria Goodman.

Third Row: Maxine Isaccson, Joann Katz, Betty Kiralfy, Alice Koch, Doris Levy.

Fourth Row: Renee Mendlevitz, Marilyn Morais, Janet Newman, Isabelle Peal, Ruth Radin.

Fifth Row: Marilyn Rosenberg, Rose Rubel, Janet Scharff, Ann Schornstein, Betty Lee Seff.

Sixth Row: Marilyn Weiss, Tanya Wohl, Martha Zilberman.

Not in Panel: Marilyn Auer, Luciene Brunschwig, Jane E. Burkenroad, Pat Burkenroad, Connie Cohen, Leah Dresher, Ina Lee Edrehi, Sydney Hohenberg, Lillian Hyman, Marjorie Kahn, Charlene Kaplan, Frances Katzenstein, Carolyn Klein, Delores Krasne, Jane Levy, Pat May, Diane Michael, Anne Pake, Joy Reinganum, Betty Jean Rosen, Jossi Spitz, Kay Threefoot, Ellen Tishman, Florence Weil, Patsy Weil.



Oh! Fear, Oh! Mortal Fear!



Take your choice

Below: Puckered up and Ready to go!

ALPHA OMICRON PI



Alpha Omicron Pi was founded at Barnard College, January 2, 1897, and the following year Pi, now the oldest active chapter, was established at Newcomb. The pin, composed of the letters "AOPi," the color cardinal; the ruby, and the Jacqueminot Rose have been important symbols of the sorority.

Through the years AOPi has played an important part on the Newcomb campus with its Student Government officers, Beauty Queens, and members of Phi Beta Kappa, Alpha Sigma Sigma, and Assets. This year has been no exception. AOPi is especially proud of Ann Brodie, Vice-President of the Newcomb Student Body, Dora Martin, Newcomb editor for the JAMBALAYA, and Ann Colebeck, who served as president of the Forum.

The social calendar for this year has been highlighted by a houseparty at Gulfport in the fall; the Pledge, Founder's Day, and Senior Banquets; and the Spring Formal in March. Aside from the many social activities AOPi has busied itself with many philanthropic works, including baskets of clothing for Kentucky Mountain children and playing Santa Claus for two poor families in New Orleans.



First Row: Renee Bousquet, Ann Brodie, Peggy Brown, Deidre Burke, Nanette Carr.

Second Row: Barbara Cherry, Betty Jane Cloutman, Ann Colebeck, Lucie Crane, Ann Crump.

Third Row: Claire de la Vergne, Patsy Edwins, Mary Virginia Feraud, Marianna Flowers, Elizabeth Fontaine.

Fourth Row: Carol Granberry, Joyce Harper, Peggy Hover, Nan Howell, Sally Kastler.

Fifth Row: Mary Landry, Gwen Landredge, Betty Lott, Jane Marriott, Dora Martin.

Sixth Row: Morris Middleton, Mary Elizabeth Patton, Charlotte Shoaf, Isabelle Snelling, Betty Verlander.

Not in Panel: Martha Hughes Bringle, Jeanne Day, Barbara Ferguson, Pamela Floyd, Ann Franklin, Ann Green, Jocelyn Heaney, Helen Jacobs, Joan Kastler, Pat Reinerth, Noel Robinson, Evie Socola, Nadia St. Paul, Doris Tremoulet, Marion Videau, Mary Walker.





Oh! Walter we didn't know you cared



At least they have dates

Below: Big shot outing

BETA SIGMA OMICRON



Founded nationally in 1888, Beta Sigma Omicron came to Newcomb as Alpha Sigma Chapter in 1929. Our colors are ruby and pink, our flower, the Killarny and Richmond roses.

The officers are President, Catherine Naef; Vice-President, Nat Roeling; Secretary, Jane Lee Luft; Treasurer, Marion Romaine; and Pledge Trainer, Mary Durland Sapp.

The pledges, under the leadership of Sherry Bunton, President, and Annette Ruckstuhl, Secretary, started things rolling in the fall with a party by and for the pledges: a French Market shindig, complete with coffee and doughnuts. We celebrated at many planned and impromptu get-togethers during the year.

Our formal in March was a red-letter day for all of us, and the Easter holidays were notable for our house party across the lake.

We are proud to count among our ranks Honor Board President Roeling; the Recording Secretary of Student Body, Janet Levy; and the President of Warren House, Catherine Naef.

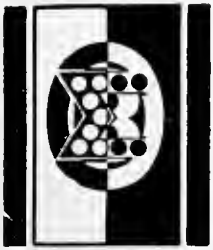

First Row: Sue Berman, Jan Boyd, Joyce Bruff, Sherill Lee Bunton.

Second Row: Jean Celli, Joyce Gilthorpe, Wally Goedeche, Gretchen Hanemann.

Third Row: Marilyn Hanemann, Pat High, Jane Lee Luft, Sue Maynard.

Fourth Row: Catherine Naef, Jo Ramos, Nathalie Roeling, Marion Romaine.

Fifth Row: Annette Ruckstuhl, Patsy-earl Spring, Pat Welton, Betty Jean West.

Not in Panel: Yvonne De Lawder, Mercedes Emerson, Marcia Lansford, Janet Levy, Betty Neville, Mary Durland Sapp, Dorothy Varlander.



And Mortimer Snerd made it, too



Two expectant Chi omegas!

Below: Five O'clock Shadow!
Bottom: Swat that fly!

CHI OMEGA



This year marks the golden anniversary of the founding of Rho chapter of Chi Omega on the Newcomb campus in 1900. Naturally the banquet celebrating the event has been the favorite topic of the Chi O's this year.

However, Chi Omega is equally proud of its members today as it was of its charter members fifty years ago. The Chi O's are well represented in the Student Council, Dormitory Council, Honor Board, and class officers. They also take an active part in campus clubs such as the Glee Club, A Cappella Choir, swimming club, and Beta Beta Beta. Several have made the Dean's List, and two members are represented in Who's Who.

As for social activities, the Chi O's enjoy bi-monthly suppers in their newly decorated rooms, parties given by the alumnae and pledges, and their annual formal, which to Chi O's is the most important social occasion of the year.

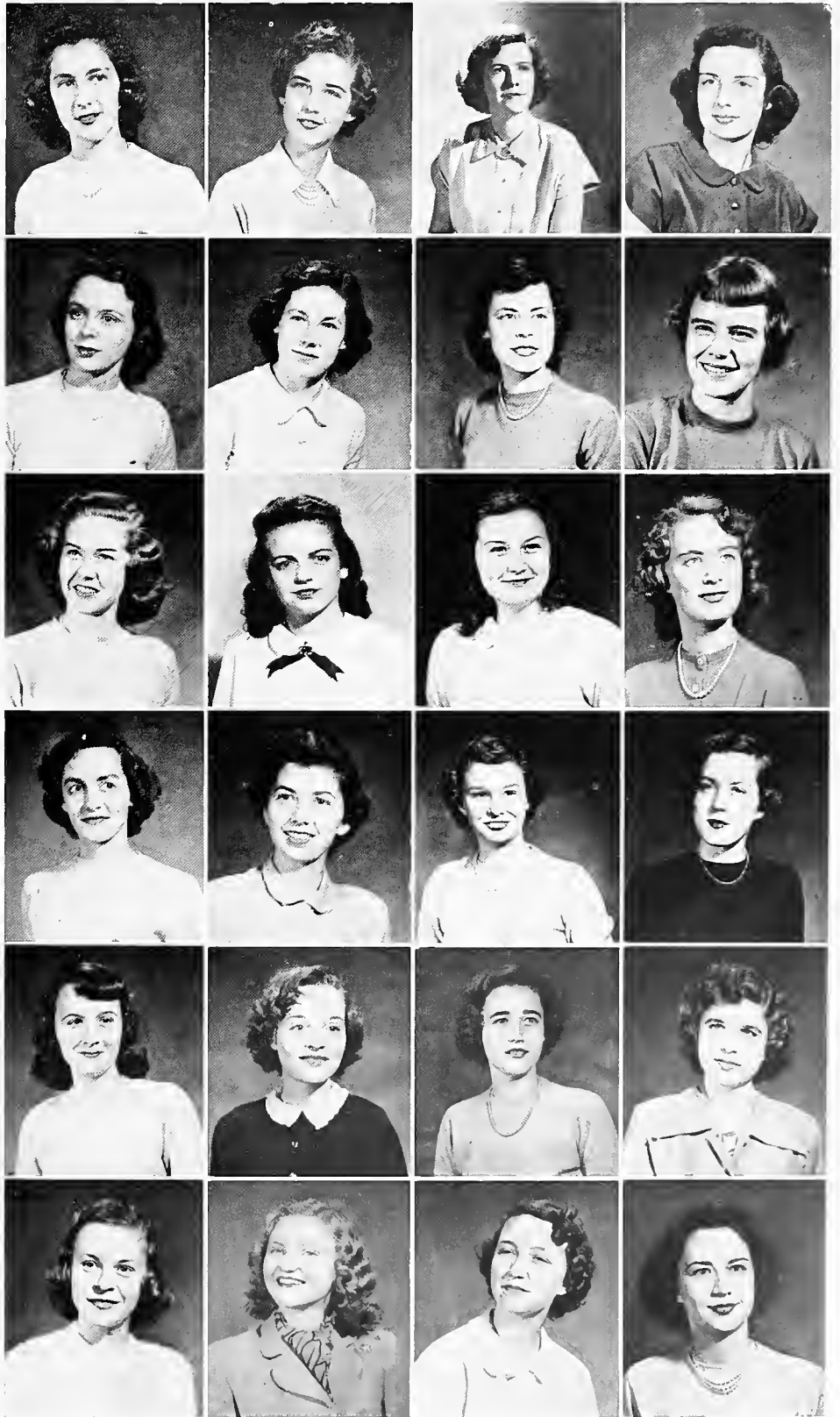

First Row: June Antley, Ann Baker, Betty Barkdull, Peggy Bingham.

Second Row: Doris Carre, Margaret Endress, Normastel Ford, Margee Gandolfo.

Third Row: Marie Hamel, Mary Kay Hickey, Phyllis Hobbs, Helene de la Houssaye.

Fourth Row: Ellen Ignatius, Jere Johnson, Barbara Kington, Claire Lewis.

Fifth Row: Andrea Livaudais, Marianne Meinert, Jane Parkhouse, Mary Brooks Soule.

Sixth Row: Flora Talmage, Margaret Ann Turfitt, Mary Whitehead, Lynn Williams.

Not in Panel: Jane Allis, Gene Baird, Mary Biederman, Beverly Brown, Eloise Cappel, Jean Edwards, Margaret Anna Edwards, Phyllis Emling, Margaret Field, Betsy Garrison, Martha Hutchette, Marian Hodges, Virginia King, Yvonne La Croix, Margaret Landry, Nancy Marler, Eugenia McLaughlin, Nita Merrick, Helen Messick, Dahlgren Miller, Bettina Mueling, Jaquelyn Orsborne, Elizabeth Plauche, Genevieve Walker, Monnie Watkins, June Wells.



Delta Zeta Sanctuary!

Below: Mary Never smiles
Bottom: Raise you two bucks

DELTA ZETA



Delta Zeta was founded at Miami University in Oxford, Ohio on October 24, 1902 and has since established chapters at all the outstanding accredited college campuses. The Newcomb chapter, having been founded as a chapter of Beta Phi Alpha in 1928, became the Beta Upsilon of Delta Zeta when the two national sororities merged in 1941.

The Delta Zeta colors are old rose and vieux green; the flower, the Kilarney rose; and the pin, the Roman lamp.

On the social calendar, the Delta Zeta's place among the most-looked-forward-to occasions the annual Rose Formal in the Spring, house parties, pre-game get-togethers, and last, but not least, the Founder's Day Banquet in October. Officers are: Anna Bartels, President; Mary Jane Carr, Vice-President; Mitzie Evans, 2nd Vice-President; Norma Kirchberg, Recording Secretary; Jackie Rauch, Corresponding Secretary; Vilma Grosz, Treasurer; Diede Maraist, Historian.



First Row: Carolee Ballowe, Bettie Barrere, Anna Bartels, Diane Bourgeois.

Second Row: Karin Brandt, Mary Jane Carr, Mitzie Evans, Mary Finley.

Third Row: Mildred Foley, Mary Alice Fournier, Vilma Grosz, Jane Johnston.

Fourth Row: Noma Kirchberg, Mercedes Maraist, Patsy Jo McDowell, Jacquelyn Rauch.

Fifth Row: Alberta Retif, Janet Richardson, Eugenia Willingham.

Not in Panel: June-Marie Huck, Angela Leggio.



Looking Down that lonesome case!



The well-spread table

Below: Don't be S-Tinky
Bottom: Things are tough all over, Cissy!

KAPPA KAPPA GAMMA



Our new school year started off with the usual trials and worries of Orientation and Rush Week, but as usual Kappa survived with unexpected success. We were very pleased to have pledged a wonderful group of girls. Thus far, our forty-fifth year on campus was in our favor and it continued to be so.

The Mother's Club kept us well fed every Wednesday and the girls enjoyed the opportunity of being with each other. The social calendar was filled for the year by the formal in April, a picnic in the fall at Tinky Thibaut's plantation home, Madewood, the Beta Omicron Founders Day banquet was held on May 15 at the Country Club. This year we also had a wonderful house party with our sisters from L.S.U. in spite of the great school rivalry.

We are proud of the enthusiasm that the Kappas have shown in campus activities. We hope they will continue to do so in the years to come. The names of Lanier Allingham, Renee Aubrey, "Issie" Gardner, and Tinky Thibaut are familiar to many a Newcomb student.

Our colors are the two blues, light and dark; the pin is the little golden key. Beta Omicron chapter of Kappa Kappa Gamma was installed at Newcomb on May 11, 1904.

The officers are: Virginia Frederic, President; Lanier Allingham, Vice-President; Lucy Barrett, Secretary; Natalie Gessner, Treasurer.

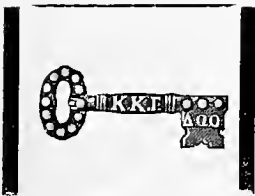

First Row: Carolyn Abaunza, Lanier Allingham, Ann Anderson, Renee Aubrey, Margot Bouden.

Second Row: Margaret Craig, Emily Ann Dees, Jane Emerson, Joan Essig, Eleanor Francisco.

Third Row: Virginia Frederic, Isabel Gardner, Diane Greenslit, Ann Hadley, Sara Hall.

Fourth Row: Mary Margaret Hannah, Betty Lyons, Sue Madison, Ellen Morris, Ruth-Ellen Noetzel.

Fifth Row: Ninette Perrilliat, Karin Ristad, Helen Ruffin, Ann Sartain, Elsa Taylor.

Sixth Row: Olga Turner, Hartwell Watkins, Chelsea Webster, Pat Williams, Sara Woods.

Not in Panel: Lucy Barrett, Barbara Burgess, Natalie Gessner, Frances Hemingway, Ann Henican, Beth Henican, Margaret Hilzlim, Virginia Hughes, Ann Kendall, Mary Lou Kendall, Brenda Moore, Joan Morrison, Isabel Oschner, Betty Pharr, Louise Reiss, Barbara St. Paul, Joan Schwing, Ann Simpson, Hunter Stickney, Margaret Thibaut, Shirley Young.

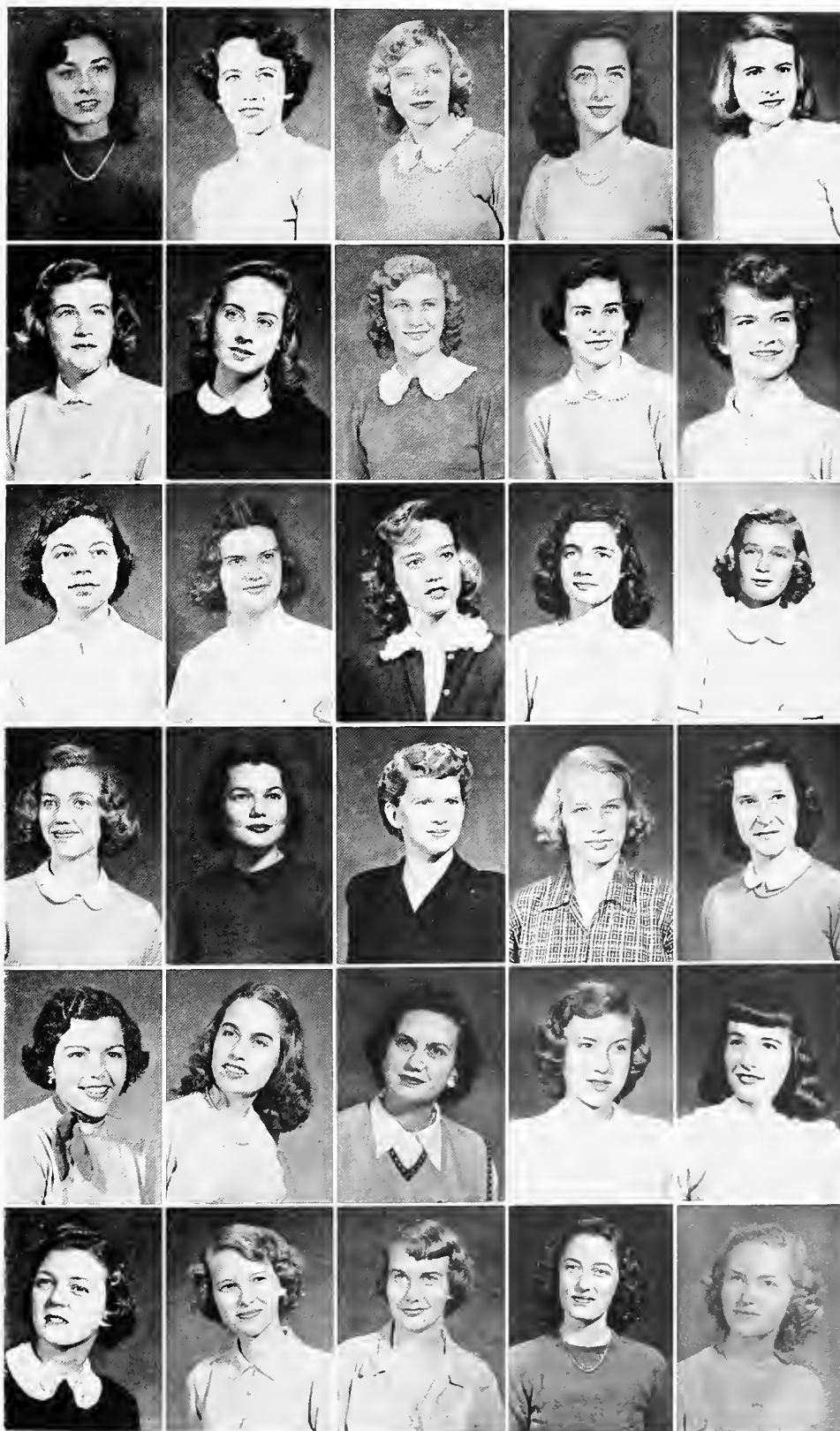



Love those tights



SEX, Hot, Hot, SEX!

Below: Fetch "Dodie" a pillow!
Bottom: It was like this

KAPPA ALPHA THETA



Kappa Alpha Theta was founded at Indiana Asbury College (DePauw University) in 1870. It was the first fraternity for women to bear a Greek letter name. The colors are black and gold, and its flower is the pansy. One of its sixty-seven chapters, Alpha Phi, was established at Newcomb on May 16, 1914.

Rush season was very successful. It was followed by a rip-roaring houseparty on the Gulf Coast. In November Thanksgiving baskets were filled, and the annual Katsup Party was given by the pledges. The theme of the affair was a "Pauper Party," but nevertheless, the members were well-fed. The wonderful Theta mothers entertained with a supper for the members and dates in December. Alpha Phi also played Santa Claus for the orphans with a party. In March the gay whirl was climaxed by the spring formal.

Among our most outstanding girls is Dodie Brisbi, chapter president, who was elected a Campus Favorite last year. Susie Smith has her share of honors. She is president of the Athletic Association, and elected to Who's Who. Phalie Evans is Newcomb editor of the "Surf," and Babs Bartlett, a pledge, was elected secretary of the freshman class.

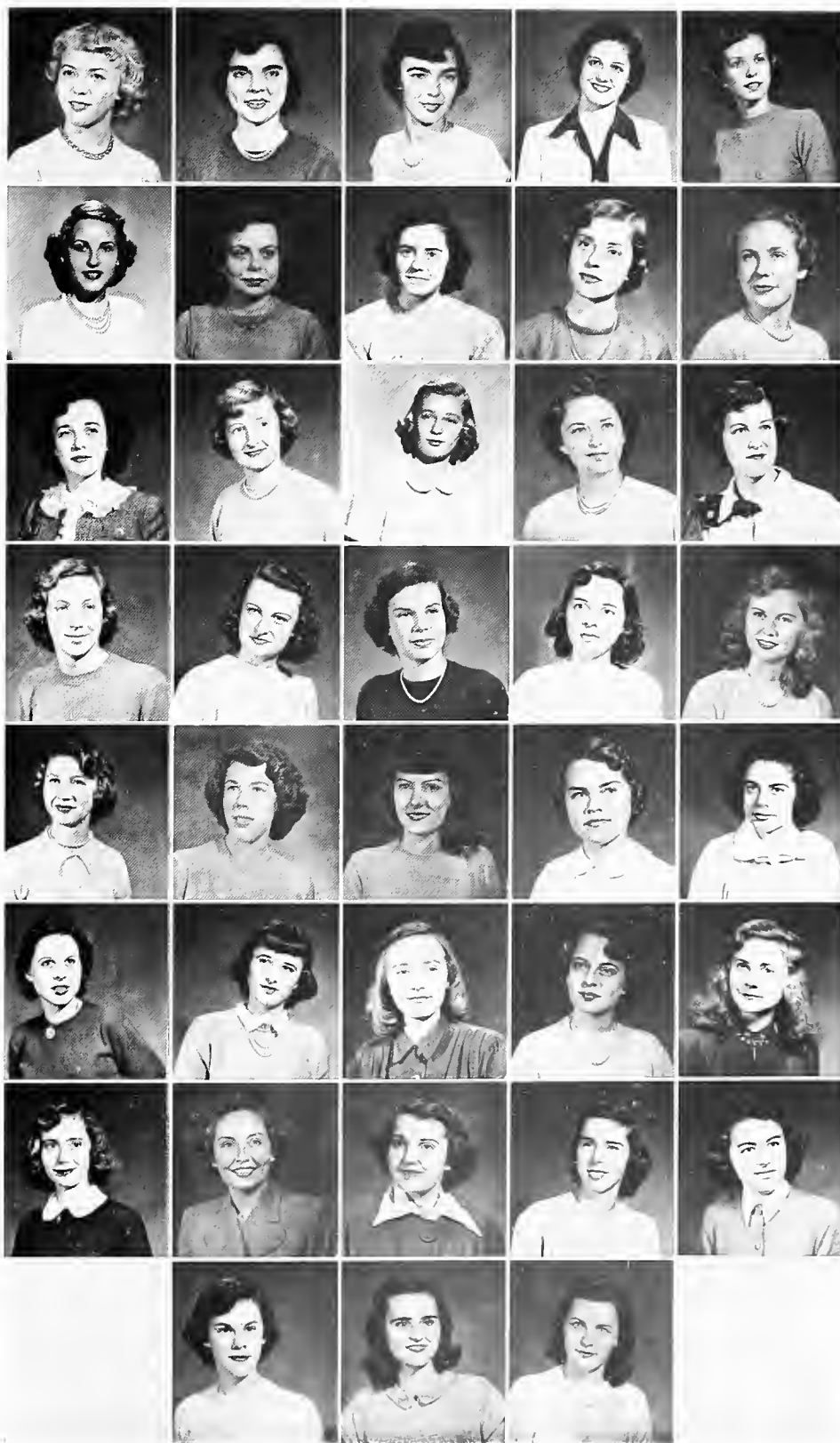

First Row: Betty Jean Adams, Adrien Aitkens, Frances Aleman, Barbara Bartlet, Dolores Brisbi.

Second Row: Nancy Burdett, Joyce Caldwell, Marcia Davis, Helen Deal, Patricia Denby.

Third Row: Jeanne Devron, Diane Dixey, Linda Dragon, Phallie Evans, Sue Francis.

Fourth Row: Marilyn Folse, Nathalie Ganucheau, Emily Goss, Madeline Hatrel, Billie Harper.

Fifth Row: Mary Henderson, Charlotte Horton, Elizabeth Janssen, Petie Kelly, Ruth Kennedy.

Sixth Row: Marguarite Lamkin, Jane Leach, Jackie Lolan, Fleur Marcoux, Patricia O'Sullivan.

Seventh Row: Grace Ramsey, May Kammer Reed, Kay Russell, Loraine Saucier, Eleanor Smith.

Eighth Row: Aline Stouse, Barbara Watson, Carol Sue Smith.

Not in Panel: Jane Dorwick, Charlotte Gilbert, Tita O'Neill, Patricia Scott, Betty Ray Trelford.



That's the Funniest PHOTOGRAPHER!



Who's on Top

Below: Phi Moooo, cried the Beast
Bottom: Cooking with gas!



PHI MU

Founded in 1852 at Wesleyan College in Macon, Georgia, Phi Mu is the second oldest sorority in the country. Delta chapter came to Newcomb in 1906. The flower is the Enchantress carnation and the colors are rose and white.

Highlights of the year included the re-decoration of the rooms, the flapper rush party; complete with style show and "flapper flashbacks," the football game with the Thetas, the University Chest Carnival in which we won the cup for the most novel booth and collected the second largest amount of money. Of course, the annual winter formal was the biggest occasion for all of us.

In the campus limelight were Gayle Mackenroth, Maid in Saint Patricia's Court; and Shirley Haddock, who was selected as one of the Pledge Pinups.

The officers are: Gayle Mackenroth, President; Patsy Lemieux, Vice-President; Bettie Stoner, Secretary; Maylou Reynaud, Treasurer.

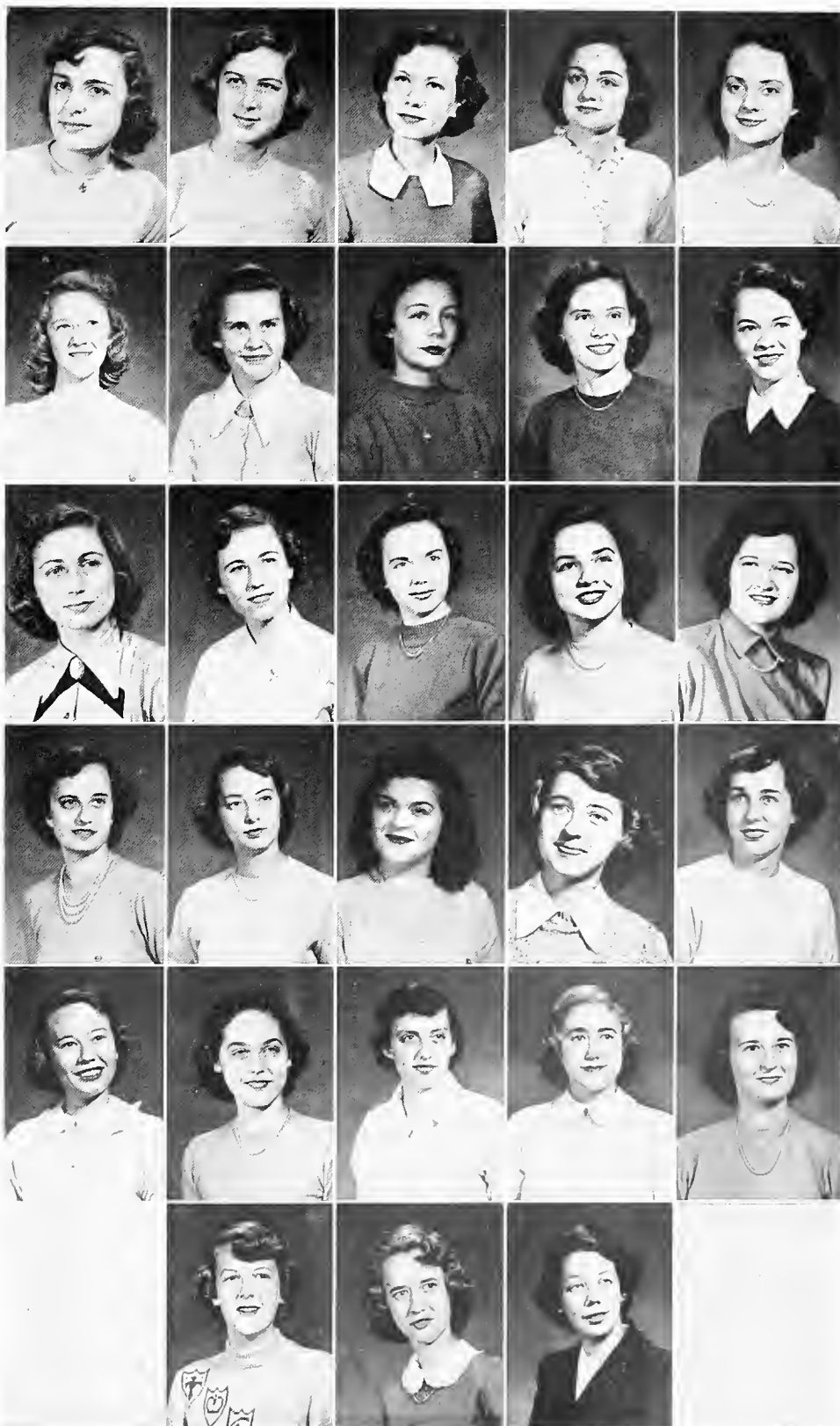

First Row: Dot Ane, Jane Annis, Barbara Bolton, Eulalie DeBen, Joanne Dowling.

Second Row: Barbara Grace, Shirley Haddock, Mary Jo Holland, Joan Jackson, Rennie Jones.

Third Row: Greta Le Blanc, Patsy Lemieux, Aline Longino, Gayle Mackenroth, Millie Mason.

Fourth Row: Joyce Mathes, Merle Maumus, Gardner Morrow, Anne McIntosh, Frances McShane.

Fifth Row: Kitty Poole, Susan Reynaud, Diana Rosamond, Sue Scherer, Bettie Stoner.

Sixth Row: Barbara Thomas, Lil Webb, Anne Williams.

Not in Panel: Peggy Atkinson, Lucille Blake, Laura Cadien, Jean Covington, Coral Freeman, Esther Gilbert, Mary Gilbert, Alice Hoover, Emily Palmer, Maylou Renaud, Ann Spence, Dinah Umsted, Barbara Viavant.



"Scootie!" Nuff said!



Laugh, I thought I'd die!

PI BETA PHI



Pi Beta Phi was founded at Monmouth College and dates back to 1867. The Louisiana Alpha chapter was founded at Newcomb in 1891. Pi Phi's colors are wine and silver blue; the flower is the white carnation.

Louisiana Alpha is well represented in Campus activities. The Pi Phi's have a hand in nearly every organization on campus. Pi Phi is proud of the school officers in the chapter, such as Kitten McGee, President of the Resident Student Body and Queen of the Homecoming Court, Elizabeth Cook, Treasurer of the Student Body and elected to Who's Who, Pineapple Williamson, of Lagniappes, Joel Wolfe, President of the Swimming Club, as they are of the "Beauties," such as Scootie Day, Sue Storrs, Marion Andrus, and Violet Whitehead.

Before rush week this year, the Mother's Club and the active chapter got together and the Pi Phi house was completely redone. Lots of soap and water, new paint, new curtains and a coke machine completed the transformation. After rush week there was a banquet at Arnaud's for pledges, actives, and alumni; before the holidays, a big Christmas party complete with carols and Santa Claus; in February, our Founder's day banquet; and in April, climaxing the year, our spring formal.

The officers are: Norma Lewis, President; Effie Stockton, Vice-President; Barbara Bizzell, Corresponding Secretary; Helen Ann Garrett, Recording Secretary; Joel Wolfe, Treasurer.

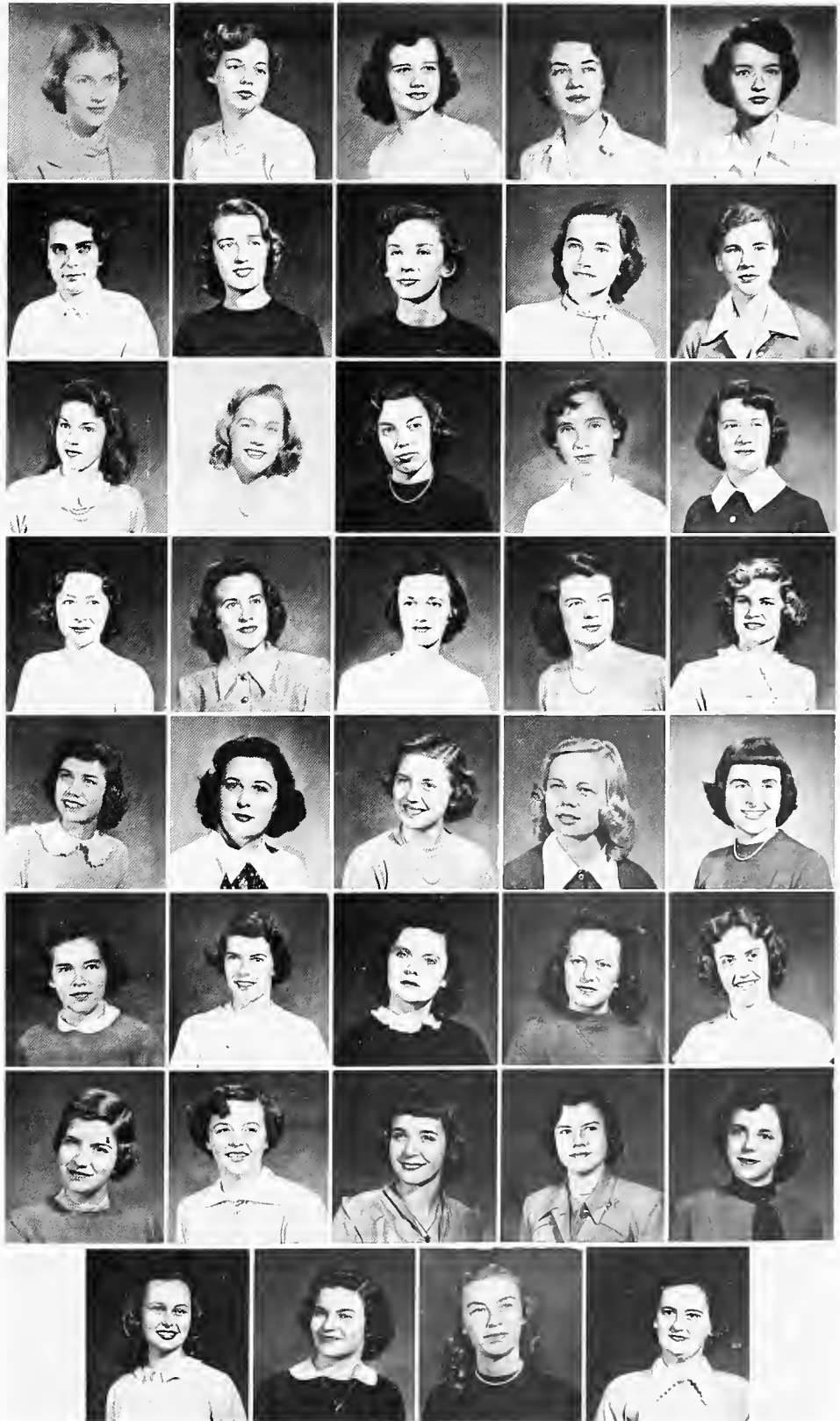

First Row: Marion Andrus, Barbara Bizzell, Ann Bridges, Barbara Brogan, Laura Burks.

Second Row: Dorothy Carrere, Kathleen Coleman, Margaret Conder, Judith Conley, Dulaney Dart.

Third Row: Virginia Ann Day, Mary Jane Dillard, Jane Doggett, Virginia Fairfax, Edwa Farwell.

Fourth Row: Leila Flournoy, Sara French, Helen Ann Garrett, Edith Harris, Cornelia Howell.

Fifth Row: Ann Hutchinson, Kay Lowry, Virginia McConnell, Jeannine McGee, Nancy Moore.

Sixth Row: Emilie Nott, Judith Nott, Betty Orr, Marianne Pratt, Helen Rapier.

Seventh Row: Marie Roussel, Elizabeth Spring, Kathy Ann Steinmeyer, Effie Stockton, Sue Storrs.

Eighth Row: Violet Whitehead, Imogene Whyte, Mary Williamson, Joel Wolfe.

Not in Panel: Lucile Adams, Jo Ann Ansley, Elizabeth Cook, Frances Dalton, Hanton de la Houssey, Evelyn Dietze, Mary Foster, Josephine Gilbert, Susan Hill, Jean Lawson, Norma Lewis, Yvonne Lyle, Alice Meade, Amelia Munson, Betty Paul, Maureen Prothro, Sedley Roussel, Caroline Staub, Mary Louise Steele, Laura Sussdorff, Joan White.



I'll bite what is it??



Ho-Hum! Another photographer!

Below: Teacher, may I be excused!
Bottom: And on our left Old Faithful!

ZETA TAU ALPHA



Zeta Tau Alpha was founded at Virginia State Normal College, Farmville, Virginia, on October 15, 1898, the first woman's fraternity to be chartered by a special act of the legislature. Beta Kappa chapter was established at Newcomb College in 1927.

Since that time the members of Beta Kappa have taken an active part in all phases of campus life. Among the outstanding Zetas are: Norma Clesi, President of the Newcomb Pan-Hellenic Council; Ruby Crosby, President of the School of Social Work, a Jamb "beauty," and a member of the Home-coming Court; Virginia Provost, member of Phi Sigma Iota and vice-president of La Tertulia; Debby Berry, Treasurer of La Tertulia. Zeta also has its share of active members in other campus organizations.

Beta Kappa also had the distinction of having the highest scholastic average of all sororities on campus both semesters last year. Helping to achieve this honor was Anna Frances Jones, Phi Beta Kappa.

A busy social calendar included the Founders' Day banquet, Spring Formal, Christmas Party, and a Barn Dance, as well as numerous coke parties and suppers in the rooms.

Zeta Tau Alpha's colors are turquoise blue and steel gray; its flower is the white violet.

The officers are: Sally James, President; Deborah Berry, Vice-President; Margaret Spengler, Secretary; Virginia, Treasurer; Hildred Runion, Historian.



First Row: Deborah Berry, Elyrae Carroll, Norma Clesi.

Second Row: Ruby Crosby, Adele Edwards, Sally James.

Third Row: Rosa Lamar, Harrilyn Peltz, Lucille Pool.

Fourth Row: Virginia Provost, Hildie Runyan, Waldine Ryan, Joan Strahle.

Not in Panel: Lydia Ann Bosworth, Marcia Brown, Maxine Kidd, Jerry Kelly, Ines Segarie, Margaret Spengler, Mary Ann Sprinkle.

The



ROBERT LAGARDE

T U L A N E P A N - H E L L E N I C

The Tulane Pan-Hellenic Council serves as a governing board for the seventeen fraternities on the campus.

Guided by Dr. Karlem Riess, as faculty advisor, the Council again supervised the keen scholastic and athletic competition for the coveted Pan-Hellenic Trophy.

In addition to the social highlight of the annual Pan-Hellenic formal, the fraternities through the Council, gives an annual fellowship awarded to a worthy student for graduate work in medicine.

The Council consists of the Judicial Committee, composed of Leonard Bagleman (S A M), Robert Boudreau (S A E), C. Bayless Conley (Phi Delta Theta), and Alfred Lewis (D K E), and the Athletic Committee composed of David Conroy (A T O), Voss Cooksey (K A), Jack Lohman (Phi Kappa Sigma), and Louis Magee (Sigma Chi).

Robert Lagarde (Beta Theta Pi) served as Chairman of the Council and of both committees and Leo S. Roos (Z B T) served as Secretary-Treasurer and voting member of both committees.

First Row: Al Binder, Bob Boudreau, Dave Conroy, Julian Good, Dave Levine, Alfred Lewis.

Second Row: Jack Lohman, Louis MaGee, Mike Malony, Don Maynard, Don Muller, Herb Roepe.

Third Row: Leo Roos, Herb Shapiro, Jere Wellborn, Herb Wren.

Not in Panel: Joe Acierno, Leonard Bagelmann, Harry Burglass, Morris Burk, Leon Cambon, Sonny Conley, Voss Cooksey, Bill Crull, Norman Duncan, Jorge Grana, J. Martin Hidalgo, Warren Mix, Paul Morphy, Harvey Oelkers, Buddy Rose, Gene Rutter, Harold Scherer, Jimmy Stulb, Clay Talbot.

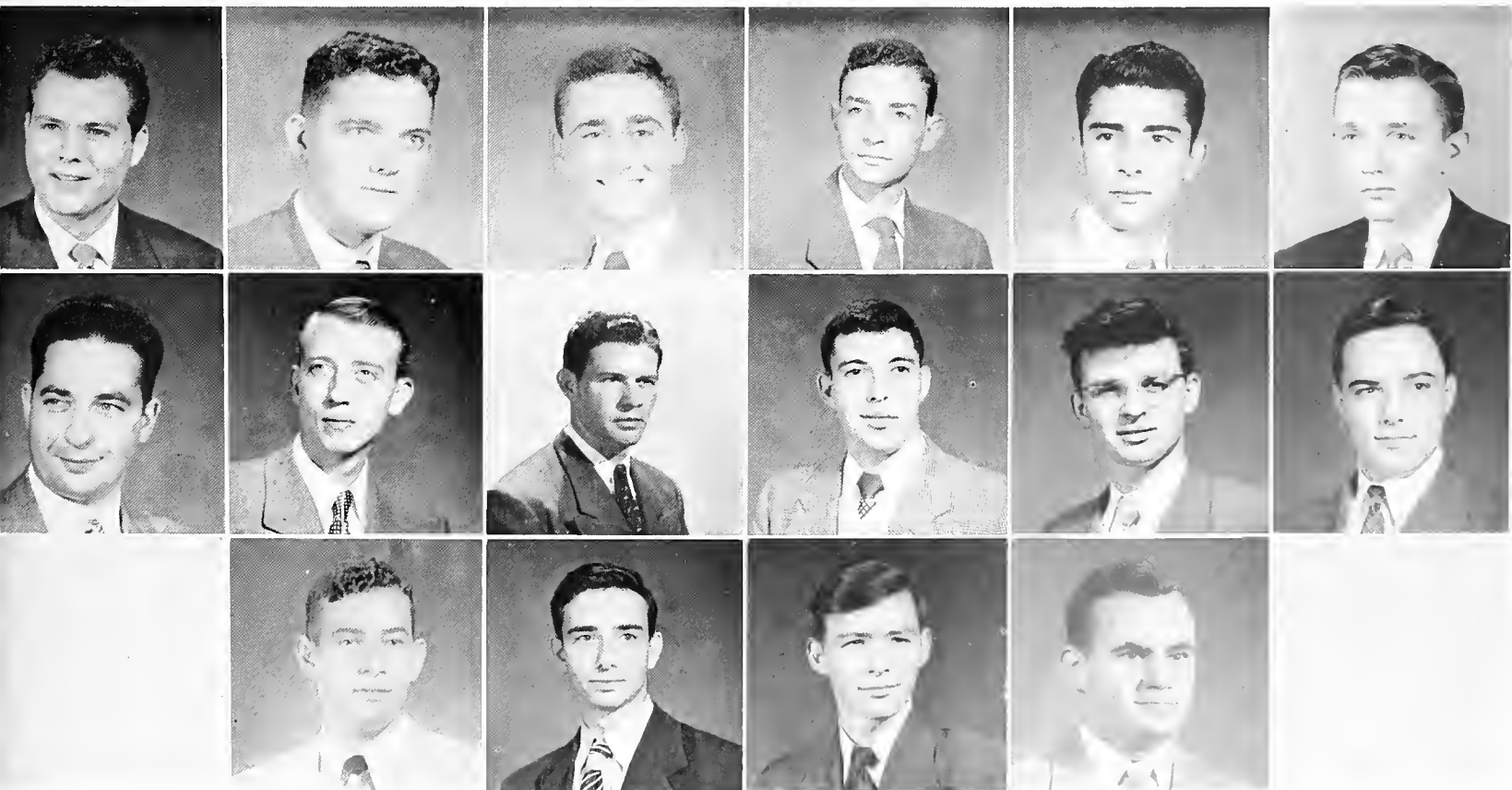



A firm grasp on the Uh!!



Ah! Ecstasy!
Below: Even the best laid plans . . .
Bottom: Another mugger!

ALPHA TAU OMEGA



Alpha Tau Omega was founded at the Virginia Military Institute in 1865, and in 1887, Louisiana Beta Chapter was founded at Tulane. The fraternity colors are Old Gold and White, and the fraternity flower is the White Tea Rose.

David Conroy is boss of the outfit with the title of "Worthy Master"; Worthy Keeper of Exchequer is Jim Humphreys (he is always bothering someone for money); Gordon Collins takes the minutes at the meetings; Art Naquin is the Veep, Don Ludenbacher is Usher, and Marshall Blanchard is Sentinel.

The ATO's are most notoriously noted for their "Sneaky Pete Parties" along with many other things. Any casual passerby will no doubt be shocked by the delicate songs being wafted through the open windows on Saturday nights, and the delicate members wafted through the doors.

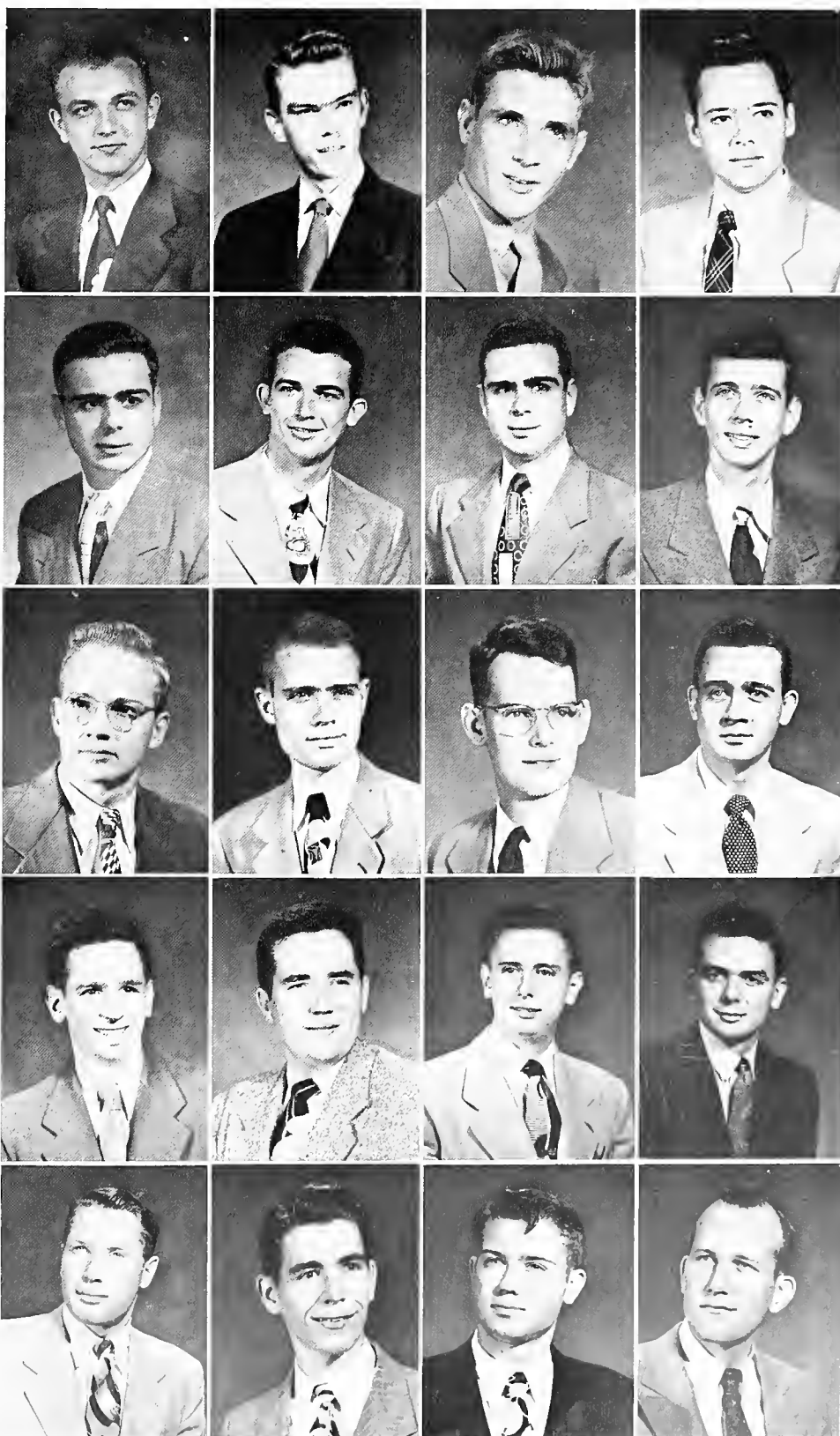

First Row: Woody Banks, Frank Burge, Armond Cobb, Thomas Crozat.

Second Row: Mickey de Ben, Henry Dolcater, Richard Ellis, John Fisher.

Third Row: Tom Hudson, Jim Humphreys, John Labetreaux, Don Lutembacher.

Fourth Row: Robert McIntyre, Ed Murphy, Nick Nicholas, Walter Rooney.

Fifth Row: Dan Stewart, David Wall, Leater Wrestling, William Williams.

Not in Panel: Jim Allen, Tom Bartong, William Baumann, Paul Bienz, Marshall Blanchard, Bob Bradeng, C. C. Clifton, Gordon Collins, David Conroy, Bill Cristovich, Frank Ebel, Steve Ellis, Don Harris, Bob McKee, Ed Hodge, Baxter Hutto, Joel Joachim, Paul Loria, Ronny Loria, Harvey Marcoux, Larry Molony, Authur Naquin, Jerry Nicholson, Pete Pizzo, Larry Poteet, George Renaudin, John Sampson, Pete Smith, Pat Steel, Louis Vreeland, Allen Wickersham, Don Wiederecht, Frank Wood, Juan Velasco.



It didn't do the job!



Don't cry, son, Leahy will let us come home!

Below: What, no wings?
Bottom: A din of iniquity

BETA THETA PI



The Betas, long known as the "Hungry Greeks" because of that wolf-like look they acquire while staring at the Newcomb girls in the nearby sorority rooms, enjoyed a highly successful year, this, their forty-first year on Tulane's campus.

The chapter was led this year by the capable efforts of John "Dewey" Jackson, who was assisted in his job by "Ole Man" Rivers LeLong.

In the social department, there were many varied parties, but it was generally agreed by all the brothers that the high point of the social season was the "Blue and White" Formal, which was held at the Country Club shortly before the end of the first semester.

There have been some changes around the house that have added materially to the comfort and enjoyment of the members, among them a redecorating job and addition of a cook and meal manager.

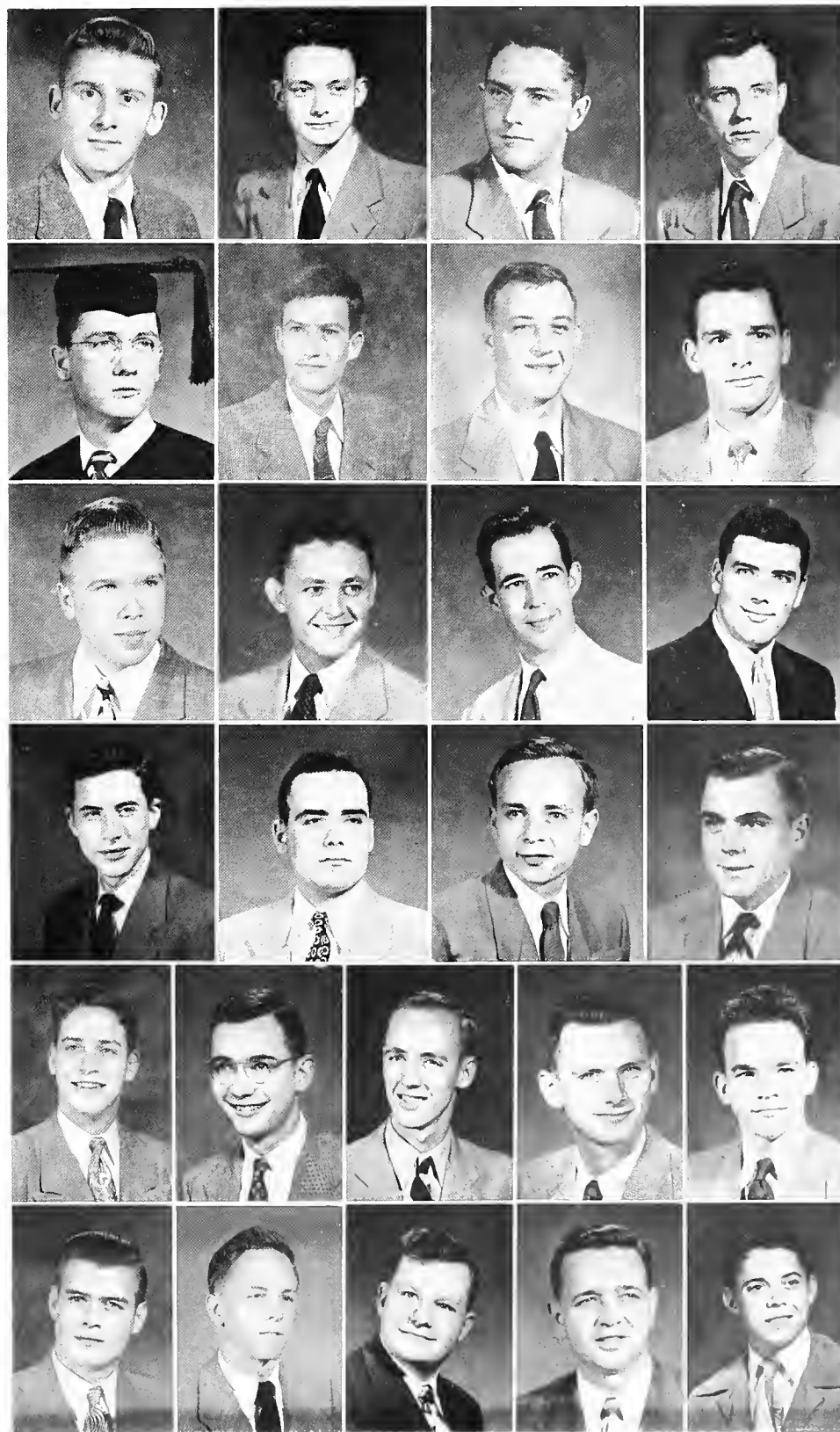

First Row: Hugh Benton, Joe Bienvenu, Donald Blythe, Dan Bullington.

Second Row: O'Neal Chadwick, Norman Duncan, Oliver Ernst, Fritz Franz.

Third Row: Leonard Gessner, Alan Harris, Bill Hogden, Arthur Hyatt.

Fourth Row: John Jackson, Robert Lagarde, Harold Legeai, Levere Montgomery.

Fifth Row: John Morrison, Forrest Rau, Boatner Reily, Robert Reily, Louis Rodrigue.

Sixth Row: Robert Ryan, Gardiner Sebralla, Jack Steele, Herbert Wilson, Paul Winder.

Not in Panel: Alan Adams, Saunders Alpaugh, John Bell, Fallon Bentz, Jimmy Boulel, Clemon Bounds, William Buchanan, Frank Clesi, Allen Compagno, William Conery, Charles Dicks, Dan Durham, Max Durham, Jefferson Earle, Prioleau Ellis, Stonewall Felton, Jack Flowers, Robert Franz, Bush Gamble, Donald Guinee, Thomas Hall, Harold Hattier, John Herman, George Holitik, James Huff, Ben Johnson, Jerry Kehoe, John Kerrigan, Rivers Lelong, Aylmer Montgomery, Clark Montgomery, Garic Moran, Charles Ogden, Teddy Perrier, Gus Reynoir, Dick Roach, Donald Ryan, Ernest Sandlin, Charles Schmidt, Henry Sirex, John Shaw, George Thomas, Shaun Viguerie, Clarence Webb.



Let's all go over and . . .



Another thrilling action shot!

Below: 23 skiddoo!
Bottom: Bar the gap, Shep?

DELTA KAPPA EPSILON

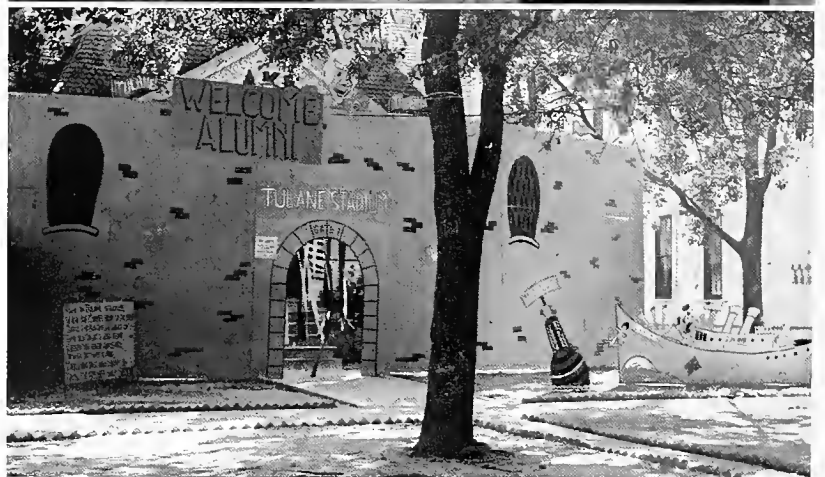

Born at Yale University in 1844, the old Deke Lion rambled south to leave its mark on the Tulane campus in 1899. (The campus never quite recovered.)

As sleepless neighbors can attest, the Dekes are famous for their favorite pastime of roaming up and down Henry Clay Avenue at all hours singing their "Phi Marching Song." No party ends without a lusty rendition shouted at the top of the "Bonded Brothers'" voices.

Other activities range from Phi Beta Kappas (Dunbar) and Presidents of ODK (Weinmann) to drinking all of Rod's beer as fast as he can ice it.

Tommy Ellis wields the gavel, and is ably assisted in his duties by "Cavalier" Dunbar. Warren Gardner records the meetings and Jack Weinmann collects what the boys can spare from their French Quarter budget.

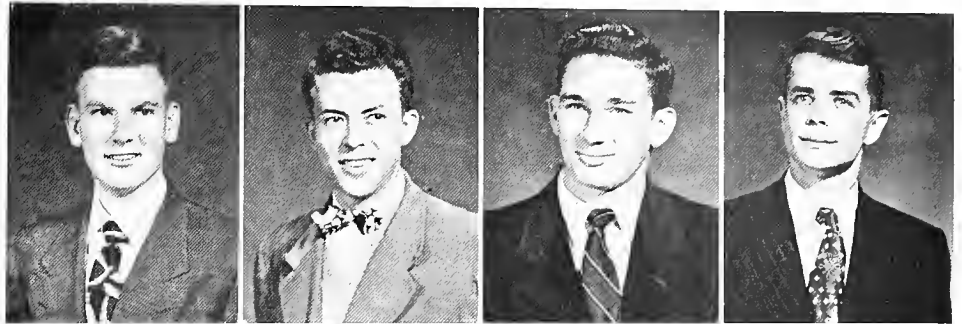

First Row: Henry Alsobrook, Henderson Barkley, III, Robert White Brumfield, Robert Craig.

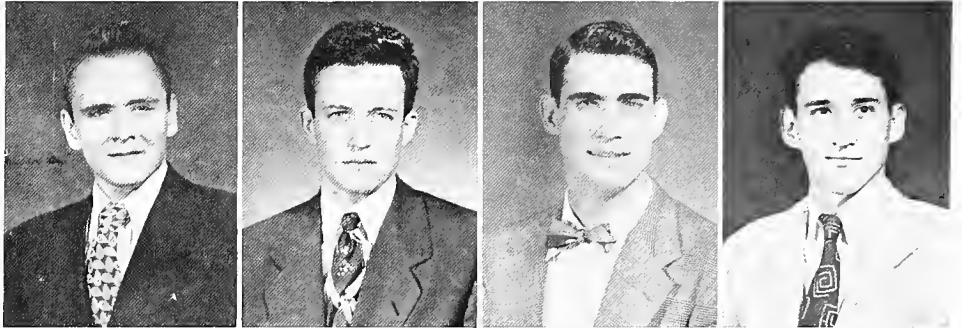

Second Row: Hugues de la Vergne, O. A. Easterling, H. Mortimer Favrot, Jr., Richard Fox.

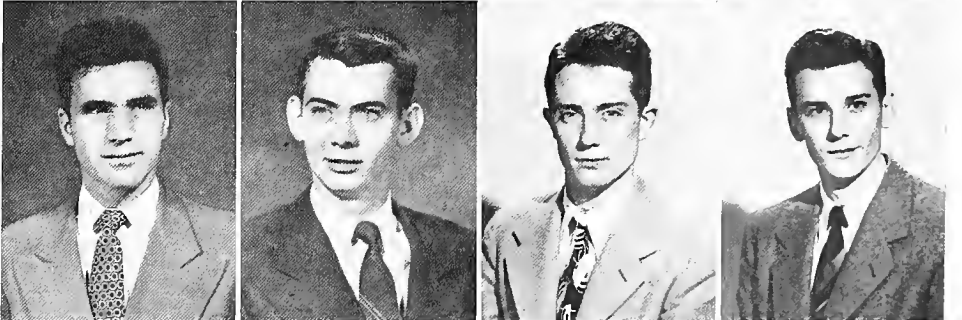

Third Row: William Geary, J. Warren Gardner, William Kay, Leon Leonard.

Fourth Row: John Parker, Shepard Pleasants, Paul Tennis, Charles Trufant.

Fifth Row: John Weinmann, George H. Williams, Charles Wilson.

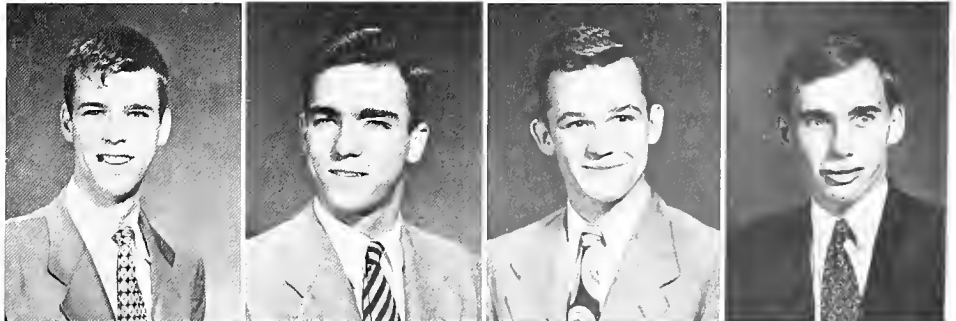

Not in Panel: Edward Alker, John Bailey, Alfred Brown, Gordon Brown, Donald Bousquet, Leon F. Cambon, Harold Cox, Ransdale Cox, Charles Dunbar, Thomas Ellis, Francis Emmett, James Faust, John Fournet, John Grenier, Donald Hammett, George W. Healy, III, Colville Jackson, Billy Janin, Robert King, Alfred Lewis, Edward Ludwig, Andrew Martinez, Caffery McCay, Gordon Millet, Denis Murrell, Stewart Morris, William W. Morris, Abner K. Northrop, Ledoux Provosty, Kenneth Saer, Henry Schamburg, Robert Simpson, Murdock M. Snelling, Edmund Talbot, Alonzo M. West, Joseph B. Winston, William Worden.





We had the best ginger ale!



Well, like I was saying!

Below: It only cost \$1.65!
Bottom: You aim too, please!

DELTA SIGMA PHI



Delta Sigma Phi was founded, with the 20th century, at the College of the City of New York December 10, 1899. Chi chapter was chartered on the campus of the Tulane University of Louisiana March 11, 1916. The fraternity colors are Nile green and white, and the official flower is the white carnation.

Guiding the destinies of the fraternity this year are Joe Miceli, president, and his colleagues C. B. Brewster, in charge of the parties and athletics; "Coot" Davis, who instructs the pledges; and the co-keepers of the exchequer, Don Muller and Camille Cutrone. The man who writes the letters is Oliver Dabezies, while Bob Collins dishes out the fines. Emile Kraft is the chaplain, and Jerry M. Honeycutt handles the publicity.

The Delta Sig Bayou Brawl is something of a fixture around Tulane, and never fails to excite gay spirits (or vice versa). Other annual features are the indescribable Sailor's Ball and the Winter Formal. Another source of merriment this year was the huge banquet in observation of Delta Sig's 50th birthday.

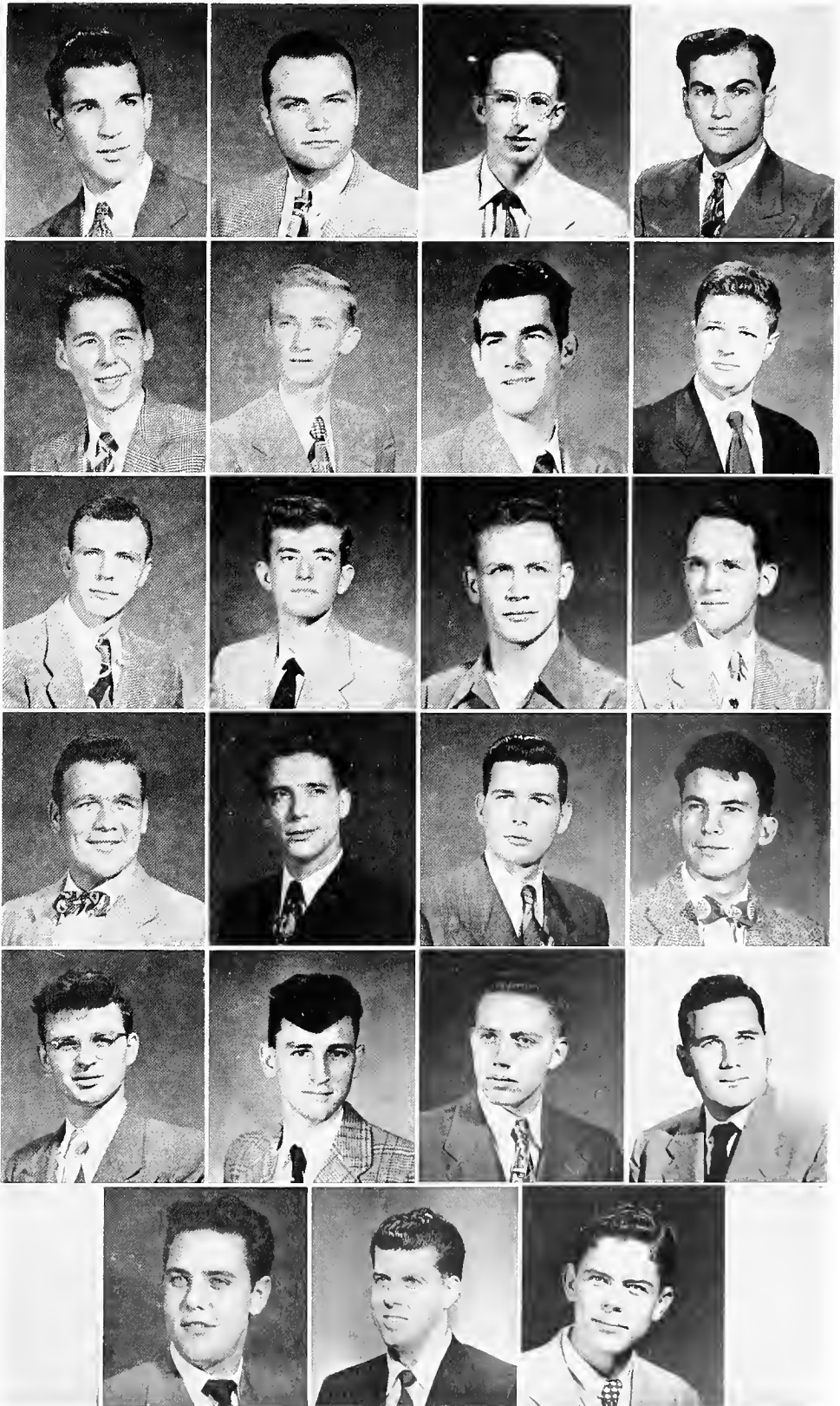

First Row: William Boeglin, Christian Bosch, Neil Cinnater, Joseph Conino.

Second Row: Paul Dastigue, Charles Fife, Earl George, Arthur Hyland.

Third Row: Wilbur Hantel, Gerald Honeycutt, Franklin Jones, Emile Krafft.

Fourth Row: Stanley Kotteman, Peter Lampros, Thomas Leach, Jules Lizaraga.

Fifth Row: Donald Muller, Stanley Muller, Joseph Palermo, Walter Spence.

Sixth Row: Richard Sullivan, Theodore Von Gohren, George Winn.

Not in Panel: Gerald Ahern, Andrew Baxter, Andrew Benson, James Boisseau, Wallace Bond, Robert Bowers, C. B. Brewster, Donald Carson, Robert Collins, Oliver Dabezies, Carruther Davis, Alan Felger, Carl Garrett, Gordon Jones, Richard Kerwath, Louis Lanaux, Benjamin Mauthe, Ray McGehee, Warren McGovern, Joseph Miceli, Paul Mielly, Warren Mix, Leslie Norman, James Pezant, Harold Pike, Royce Sedatal, Joseph Stevenson.



Delts and dates!



You so cute, Charlie, my boy!

Below: Aw! Go to the devil!
Bottom: Dig that five, Jack!

DELTA TAU DELTA



The Delta Tau Delta fraternity was founded in 1858 at Bethany College. Their colors are purple, white, and gold; their flower is the iris. This chapter began its sixtieth year on the Tulane campus by pledging 24 men. The more memorable rush-season soirees were the "Vive La France" party and the Beta Xi-clone brawl, which featured the inimitable Beta Xi-clone brew made in an asbestos-lined crock.

Another highlight of the social season was the Delt Inferno party. Over 400 guests swarmed into the Audubon Street shelter to hear Papa Celestine's jazz. The annual orphan-benefit Christmas party, the Winter Formal at the New Orleans Country Club, and the "Uptown Strutters Brawl" were also definite successes.

The fall semester saw the Delts place in 3 of the first 4 Pan-Hellenic activities, including the Homecoming Decorations event. Delt's prizewinning display was the brain-child of Hullabaloo cartoonist, Tom Beal.

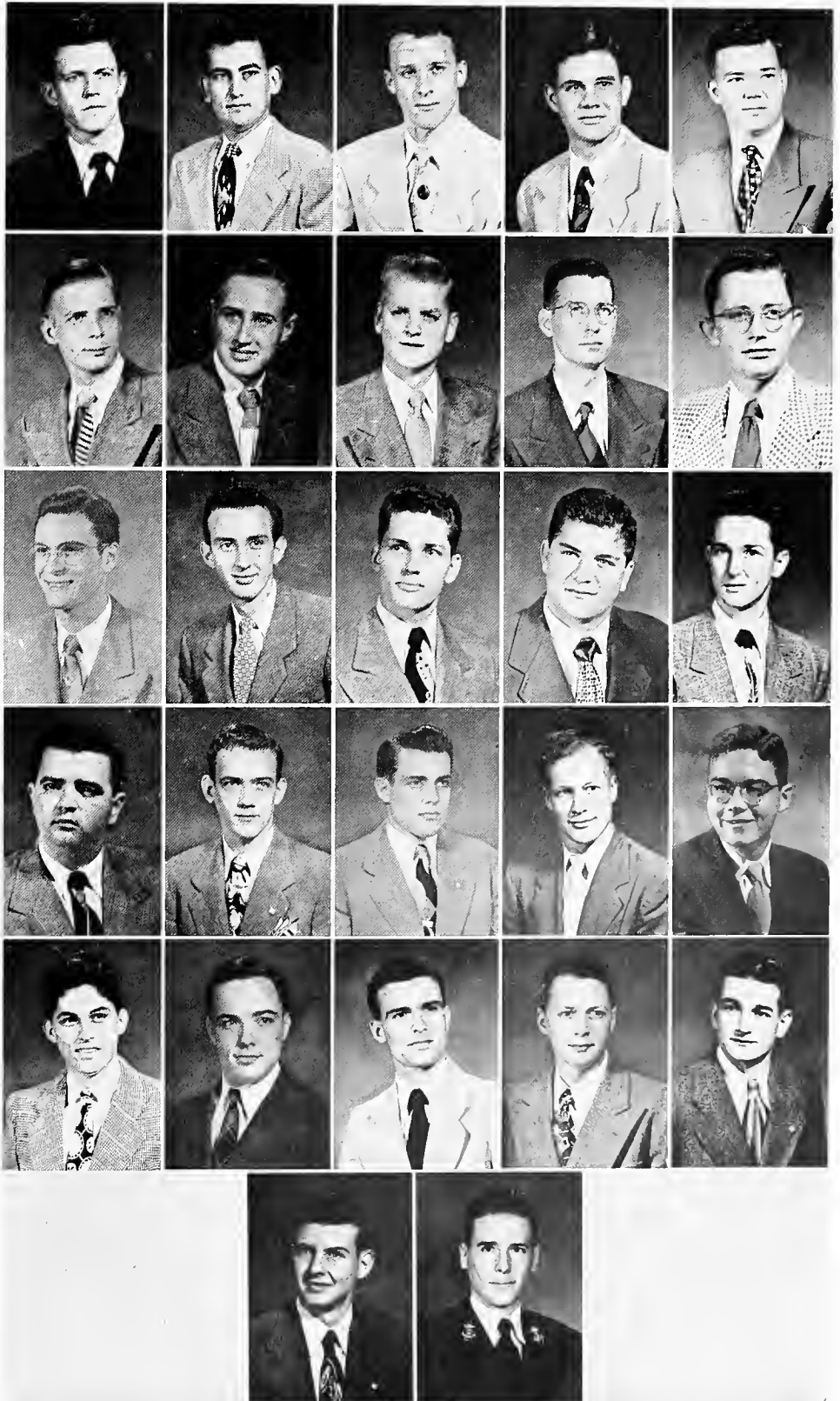

First Row: Bruce Ashley, Roland Bahan, Thomas Beal, Moe Campagna, Edward Chadick.

Second Row: Anthony Clesi, Clinton Exby, Paul Floyd, Jr., Phares Frantz, James Gillespie.

Third Row: Carl Hakenjos, George Helton, G. Torrie Jones, William Mendez, Frank McDonnell.

Fourth Row: Paul Morphy, Jr., Jack Pablo, William Paine, Thomas Qualls, Charles Ramond, II.

Fifth Row: Sidney Reynaud, Jr., Indian Joe Aztec, Otha Smith, Fernad Toups, Jr., Martial Waldo.

Sixth Row: Jack Weiss, Fernad Willoz, III.

Not in Panel: Thomas Allen, Frank Bell, Jr., Samuel Blanchard, Reginald Caro, Jr., William Cady, III, Gerald Call, William Coleman, John Fraering, Robert Fuselier, Frederick Hare, William Hare, Donald Harris, Norwood Hymel, Milton Janssen, J. Bolling Jones, Charles Labiche, George Newburn, Herbert Roepe, Jr., James Reynolds, J. Tufts, Carl White, Herbert Young.



Gimme my cup back, now!



A bunch of the boys were . . .

Below: Where's Kimo?

Bottom: Save your Confederate money boys—the South will rise again

KAPPA ALPHA



Founded at Washington and Lee University in 1865. Psi first tinged the Green Wave with the Crimson and Old Gold in 1886. Psi Chapter immediately established a reputation for good entertaining. This reputation is maintained by the many memorable Saturday night parties. Larger events are the Winter Formal, ruled by the Kappa Alpha Rose, and the Cotton Ball, at which a prize is awarded some fortunate young lady of particular merit.

Leading the aggregation is Parks Pedrick. Second in command is Bill Moore. The secretary is Mac Gautier.

The Mansion boasts a Confederate Militia to defend the flag against any "die-hard" who don't know that the South won the Civil War. Another feature which often prompts yells of purely intellectual joy is the unequalled view of 1037 Audubon St.



First Row: Gordon Clay, Bo Denton, James Dick.

Second Row: Strueby Drumm, Marvin Gautier, William Gardener.

Third Row: Senton Granberry, Charles LeCorgne, John Marshall.

Fourth Row: Kimo McVay, Thomas Nelson, Parks Pedrick, John Poitevent.

Fifth Row: James Stulb, Ballard Tebo, Stephen Voelker, Blake West.

Not in Panel: George Baus, Louis Bernard, Edouard Cooksey, Frank Costley, Cy Crites, Andrew Dykers, Arthur Emery, Robert Emery, Shirley Friend, James Gouaux, Walter Grant, John Hammond, John Hobson, Killian Huger, Fonde Jernigan, Robert Kammer, Thomas Killeen, Eugene Lozes, Hadden Magee, William Moore, Ross Murrel, Randolph Newman, Gordon Post, Edward Roddy, Burl Sammons, Samuel Schwing, Francis Scarritt, Leroy Schneider, Wilson Shirley, Frank Smith, Lamar Stephenson, Jerry Suhling, Lucius Suthon, Walter Suthon, James Tant, Frank Toye, Quenton Urquhart, Edwin Warwick, John Winn, Stuart Woody.



All right, bud, where's the other strap?



Hey! Mac, off the grass

Below: Attention!
Bottom: Who has the Toni?

KAPPA NU



Sigma Chapter of Kappa Nu began its year in another new house—this one, the column-fronted 1013 Broadway. After a hectic period of preparation, the school year began with the usual round of rush parties. As spirit waxed and waned during the football season, the chapter managed to maintain a fairly high level of ardor with a series of weekend parties, entertainment for which was supplied by everything from wandering minstrels to highly original skits by members of the pledge class. Stags, hayrides, and barbecues rounded out the social schedule.

We look back with pride to another Kappa Nu first in March when, after a cocktail party at the Gold Room, members dates, alumni and guests danced to Lloyd Alexander's music in the Grand Ballroom of the Roosevelt.

As for vital statistics: Kappa Nu was founded at Rochester University in 1911; Sigma at Tulane in 1922. The fraternity's colors are purple and white and the flowers are appropriately orchid and gardenia. Saul Schneider, Hal Breslow, Nat Hart, Aaron Buchsbaum, and David Levine govern the group with timely interference from such old hands as Leonard Fuhrer and Warren Eisner. Gene Alters doubles as house "mother" and manager.



First Row: Simon Ball, Hal Breslow, Victor Brown, Aaron Buchsbaum.

Second Row: Stanley Goodfriend, Nathaniel Hart, Howard Hochman, Morton Kleinman.

Third Row: Albert Levitt, David Levine, Monroe Marsh, Alex Newman.

Fourth Row: Phil Poston, Stanley Rabin, Hal Rosen, Joe Ross.

Fifth Row: Kenneth Rubenstein, Saul Schneider, Art Steinberg, Edward Zalta, Herbert Zeffert.

Not in Panel: Gene Alters, Maurice Burk, Stanley Cantor, Alvin Gotler, E. Warren Eisner, Stuart Farber, Leonard Fuhrer, Henry Joachim, Donald Katz, Robert Levine, Jerome Lowenstein, Harold Marmer, Joseph Ross, Mark Sackett, Bernard Samuels, David Schultz, Jack Sherman, Harold Smelson, Alan Sternfeld, Ronald Sturtz, Gilbert Walker, Melvin Weingarten, Lewis Weiner.



... and then there was Notre Dame!



Still pulling the wrong string!

Below: Massa-Mose and his glass
Bottom: Tau Kappa Alpha's finest!

KAPPA SIGMA



Kappa Sigma started and finished the year with two very successful parties. Their winter formal, first of the season was a gala affair, and the Pirate Party, one of the best attended of the year was a memorable event to everyone especially for Miss Elsa Taylor, Pirate Princess of 1950. Backed by a spirited mother's club our house has seen many improvements. In athletics the oos on Broadway won their share of games but it was in campus activities that they really excelled. Campus Nite, school's Moot Court, JAMBALAYA, ODK, KD ϕ , all were honors gathered in by the Kappa Sigs.

Yes without a doubt Kappa Sigma is a fraternity on the Tulane Campus.

The officers are: Harold Hart, Grand Master; William Crull, Grand Procurator; Earl Campbell, Grand Master of Ceremonies; Robert Seay, Grand Scribe; Reginald Brinkman, Grand Treasurer; Richard Norris, Jack Reid, Guards.

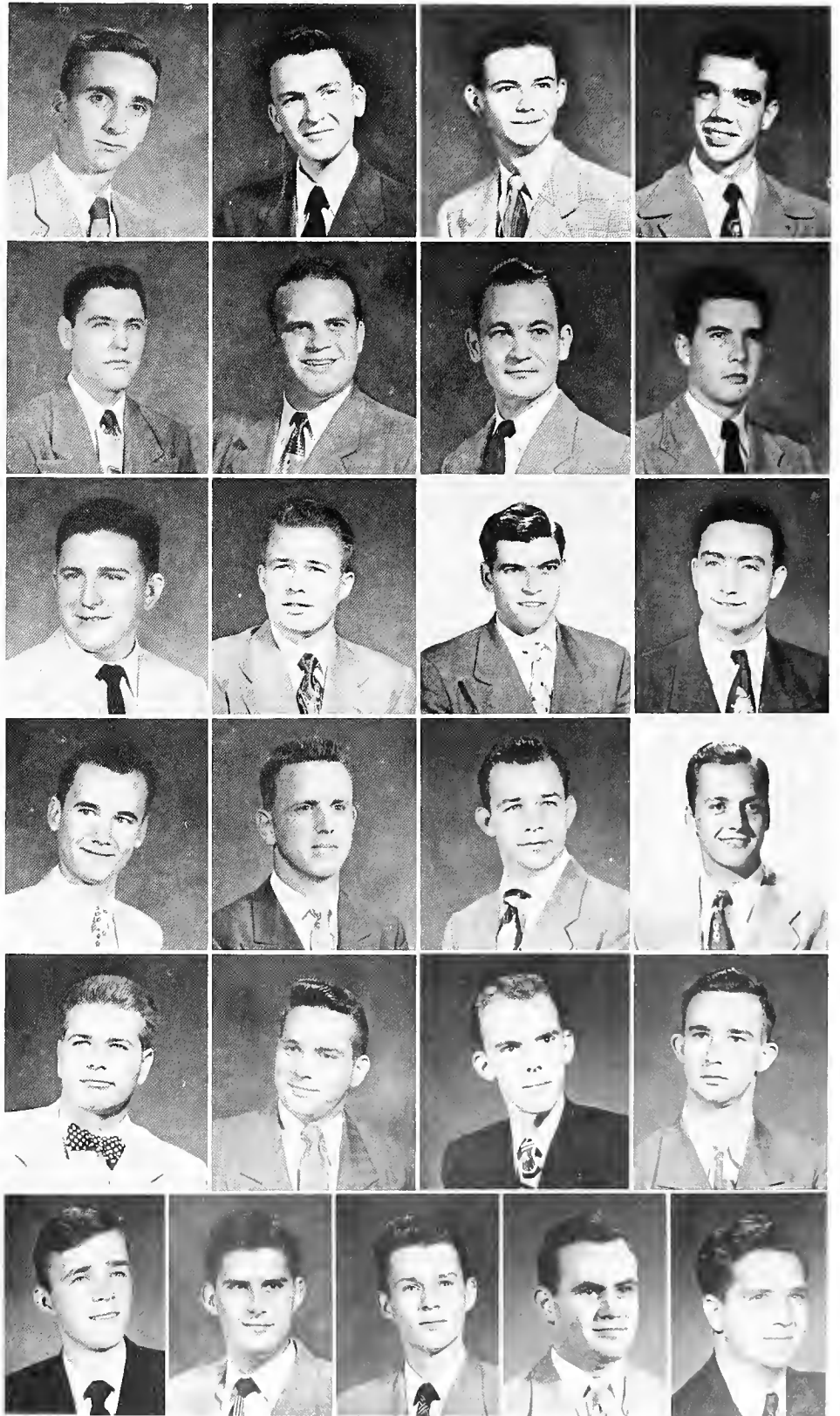

First Row: Robert Bruce, Clifton Carswell, James Conover, William Crull.

Second Row: Bob Danos, Rudy Eason, Homer Ellis, Robert Green.

Third Row: Julian Harwell, William Hess, Hal Jamison, Claude Kelly.

Fourth Row: James Kemp, Edward Lindsey, Don Mackenroth, Richard Mouledous.

Fifth Row: Edward O'Conner, Eldon Pence, David Pope, Jack Reid.

Sixth Row: Jack Roberts, Robert Thompson, Jack Turner, Herb Wren, John Young.

Not in Panel: Curtis Boisfontaine, Robert Boudreaux, Robert Breeding, Earl Campbell, Frank Cannon, Wayne Cockrell, Berkely Davis, Gerald Delery, Thomas Delgado, Fred Dixon, Claude Gillette, Harold Hart, Robert Hess, E. B. Holbrook, John Kingston, Armand Legendre, J. C. Liner, Sumner Long, Bill Middleton, Paul Newell, Richard Norris, Wynne Pearce, Robert Peyroux, Jamar Reid, Dan Rogas, Wilfred Roux, Harry Schmidt, Robert Seay, Richard Springer, Don Tinkle, David Treen, Gladden Walters.



One tiger steak, please!



Drop the hawkleg, son!

Below: What, no Errol Flynn?
Bottom: Nothing like a quiet evening at home!

PHI KAPPA SIGMA



Phi Kappa Sigma is now in its 100th year nationally. Founded at the University of Pennsylvania in 1850, Phi Kap arrived at Tulane in 1858, the first fraternity on the campus. With the addition of several new chapters since the war, Phi Kap now has 42 chapters in the United States and Canada. Their colors: Black and Gold. Their flower: Yellow Chrysanthemum.

The year's social activities started with a house-warming party to celebrate the remodeling of their abode at 700 Broadway. Top Brawls of the year included the Personality Party and Bowery, Plainsman Party, with the annual formal at the New Orleans Country Club climaxing the social season.

Bill Jameson is head man with Bill Allison second in command. What money there is, Jingles in the pockets of Simmie Monroe. The guard will be increased shortly after the brothers find this out. Jack Ponder records whatever Pearls of Wisdom that might be dropped at the weekly chapter conclaves, while Homer Johnson keeps the pledges under control.



First Row: William Allison, Harold Balmer, Ted Broekman.

Second Row: MacGregor Bulloch, Wilson Couch, Whit Cramer.

Third Row: Lockwood Fell, William Jameson, Homer Johnson.

Fourth Row: Jack Lohman, Russell Mennen, William Morgan.

Fifth Row: Edmund Pixberg, Edward Ross, Peter Schneider.

Not in Panel: J. Bruce Arnold, Edward Baggett, Joseph Balmer, Robert Barnett, Emile Baumhauer, Jack Bertino, John Bise, Brantle Blakenship, Grover Bynum, Warren Coleman, Paul DeBlanc, Max Druen, Robert Eddy, Jack Farloy, John Ferris, William Funke, Stephen Grove, Robert Guyton, Ted Haller, Herman Hassell, Robert Hogue, Donald Jackson, John Jameson, James Kincaid, Cedric Lowrey, Robert Magee, Chris Mengis, Sellers Meric, Simmie Monroe, Benjamin Okel, John Phillips, Jack Ponder, James Roberts, Pete Smith, Frank Smolen, Robert Smyth, John Stafford, Van Ness Tanner, Eddie Van Amerongen.



Bobby gave the cups



Don't blow your top, Mary!

Below: Disc and Date
Bottom: 432 Too loose morals?

PHI DELTA THETA

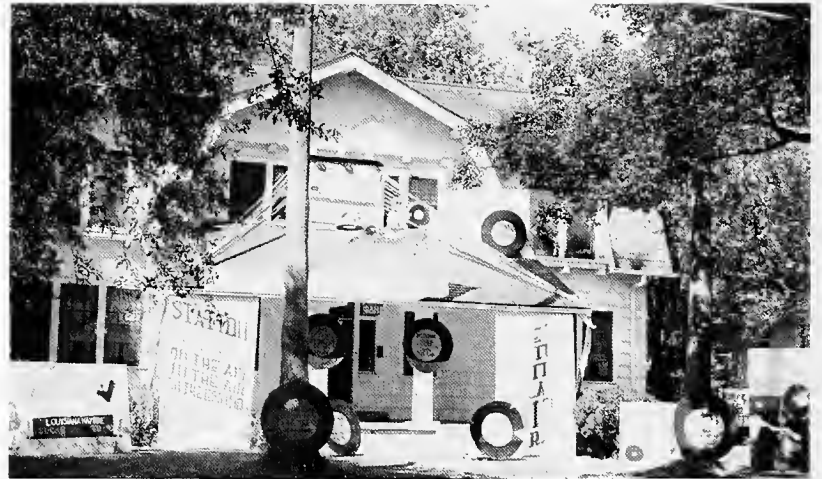

Phi Delta Theta was founded at Miami University in 1848, and Louisiana Alpha was founded at Tulane in 1889. The colors of the fraternity are argent and azure.

Brother Frank Stitch was a fire in the Phi Delt furnace throughout the year with Brother Joiner, Cooper, and Floyd providing plenty of spark. Credit, and much of it, too, is due Brothers Maddox and Maxwell for the splendid job they did leading the Phi Athletics in one of the best Phi Delt years. Pledges Talor, Lee, Noetzel, McVay, Shivers, and Galloway indicate Phi Delt's future eminence in Pan Hel Athletics. These boys carried the banner of the Blue and White this year in nearly all sports.

Phi Delta Theta's parties hit a new high this year. The South Sea Island party, Christmas party, and annual Spring Formal were gems of the Phi Delt "social year."

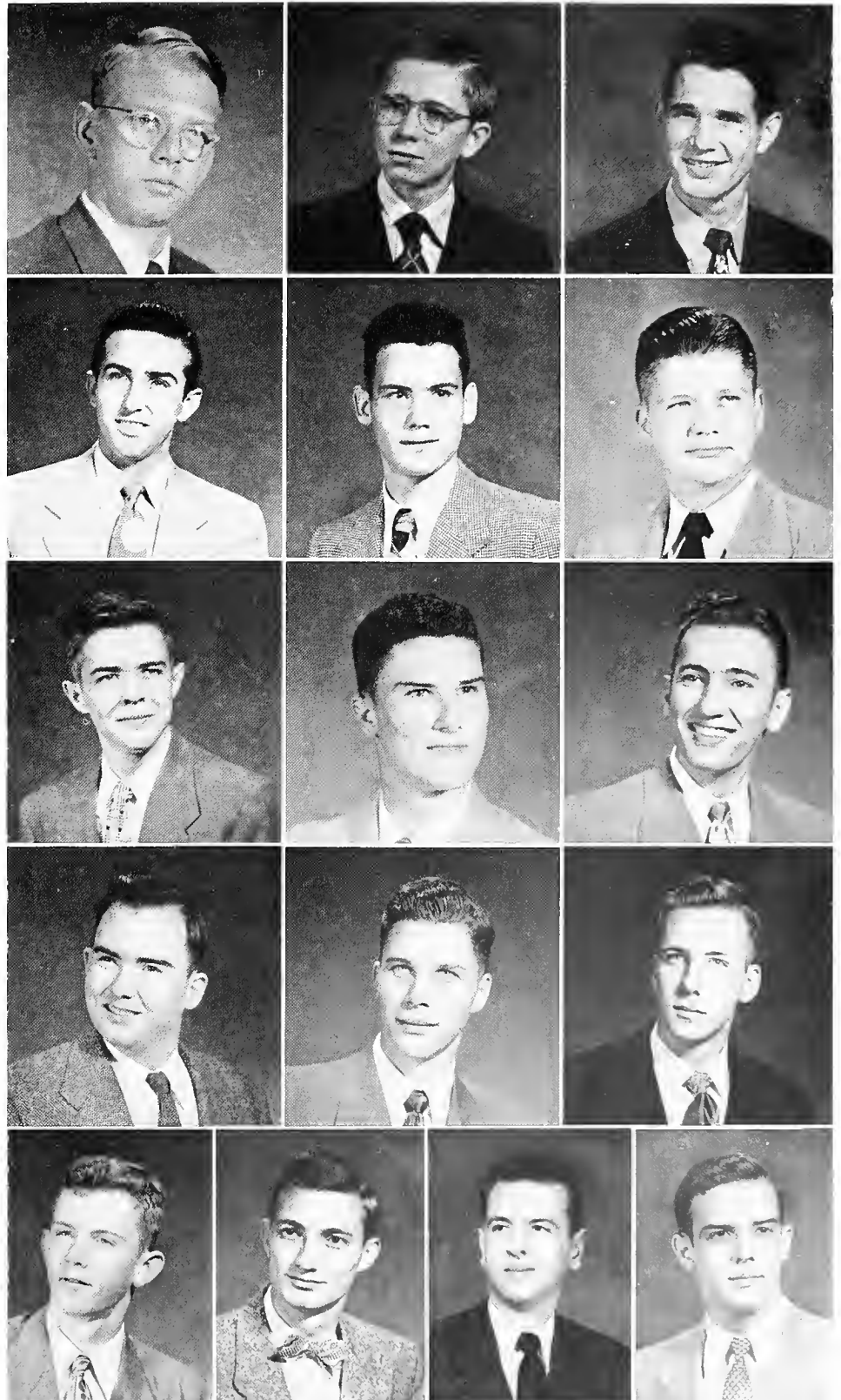

First Row: Jules Davidson, Jr., Harold Galloway, John Grassel.

Second Row: David Henderson, Robert Hoffman, William Knight.

Third Row: Hal P. Norman, J. Chris Nungesser, James T. Ross, III.

Fourth Row: Thomas E. Ryan, Jack Sammer, Robert F. Starks.

Fifth Row: Henry L. Stoutz, III, Douglas Watters, Jr., Richard Wilson, Robert Zetzmann.

Not in Panel: John A. Batt, Frank A. Beasley, William Beckham, Jr., Charles M. Bonvra, Robert Charbonnet, C. Bayless Conley, Jr., John T. Cooper, James O. Crary, Burton S. Floyd, Harold Fraser, Jr., Earl Fredricks, Stuart Hellmann, Alexander Jackson, Ben J. Joiner, William Stone Leake, Jr., Walter Lee, Samuel E. Maclin, George Maddox, Robert L. Maxwell, Richard Mayer, Roger McKenzie, Julian McVay, Albert Meric, Jr., Richard Nash, Everett Noetzel, Jr., Walter C. Ray, Robert Rodgers, Edmund Rose, Robert J. Shader, Edward D. Shivers, III, Earl Sigur, Frank J. Stitch, Jr., Herbert L. Strator, Charles F. Taylor, William Kent Taliaferro, Jr., Richard Wamsgans, Jr., J. Walter Ward, Lowell Westerman, William J. Wilkomn, Jr.



You keep missing 'em, Jim!



Strictly formal!

Below: Coats of Navy blue!
Bottom: He out Rudy's Rudy!

PI
KAPPA
ALPHA

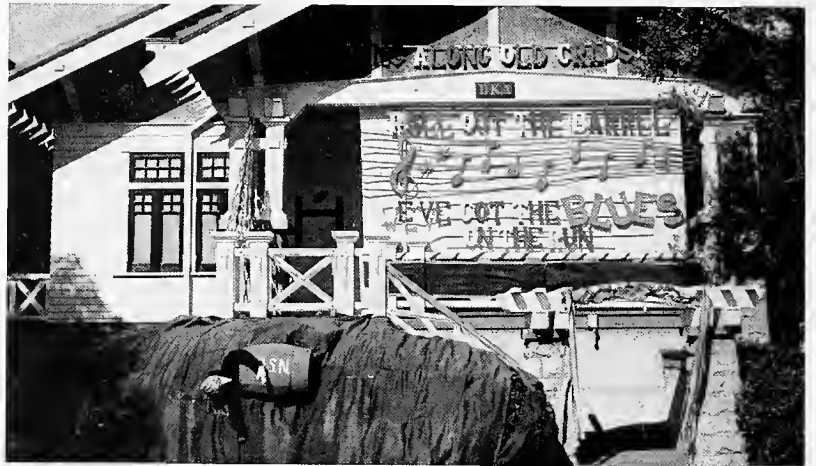

PI KAPPA ALPHA was founded at the University of Virginia in 1868. Eta was founded at Tulane in 1878.

First semester of the 1949-50 school year at Tulane saw James Snediger commanding the Presidency with Jack Cadzow holding the money and Bobby Glen Smith taking the minutes.

Second semester Carl Kline took over the gavel and was very ably assisted by Hardy Davis as Treasurer and Gil Morgan as Secretary. In every manner Eta enjoyed one of it's most successful years. With plenty to drink, beaucoup femmes, and an abundance of pledges, social life was fantastic. The parties started early at the Pike house and ended late in the French Quarter. Such annual affairs as the Pledge-Active party, the Dream Girl Formal, and the inimitable Fais-Do Do were even more stupendous than ever before.

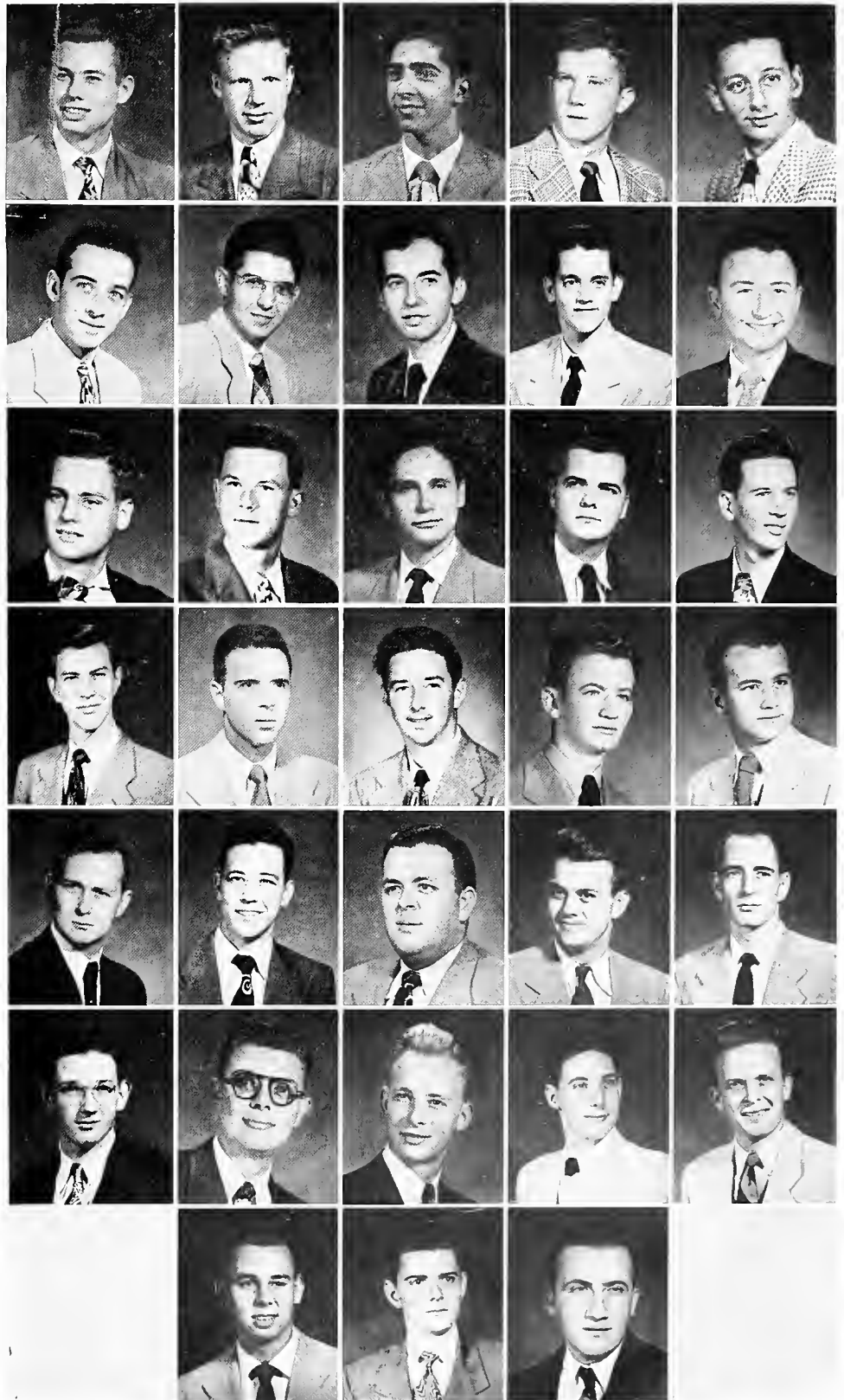
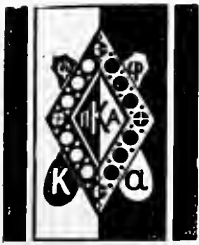

First Row: Edgar Ashworth, Jr., Frederick J. Baehr, J. P. Barreca, Michael Bearden, Charles Bourgeois.

Second Row: Harry Burglass, John Carinhas, Alvin Caserta, Donald Gordillo-Pail, G. K. Hartley.

Third Row: Ernest Hupperich, George Karney, Carl Kline, Richard Nolan Leach, Russell Le Doux.

Fourth Row: William Longfellow, William C. Long, Jr., James McCloskey, John McLaughlin, Albert McRae.

Fifth Row: C. J. Martin, Donald Morrison, Robert Munch, C. C. Perkins, Donald Ray.

Sixth Row: Kenneth Regenos, Harold Scherer, Jr., Lowell Scheuer, Bobby Glenn Smith, James Snedigar.

Seventh Row: Edwin Stacey, George Wimbish, William Zisi.

Not in Panel: Wallace Bewley, James Cadzow, William Dalton, Wilfred David, Edward De Martini, Earl Ginn, Richard Grayson, Richard Fields, Walter Folse, John Hassenplug, John Hirsh, Joseph Holiday, John Le Bourgeois, Benjamin Lucio, Raymond McBride, Jacob Maechling, Alvin M. Maher, Clyde P. Martin, Gilbert Morgan, John Murphy, W. Dean Pfeiffer, Jack Powhatan, Donald Randolph, Matt Roberts, C. E. Rush, Jr., Louis Sicard, Joseph Stabile, Charles White, Jr.



Pot luck!



Maggie's, no doubt!

Below: Hiding the grip, but everybody knows
Bottom: And to you fair . . .

SIGMA ALPHA EPSILON



Sigma Alpha Epsilon was founded at the University of Alabama on March 9, 1856. The Fraternity is symbolized by the Lion and the Goddess Minerva; its colors are purple and gold; its flower is the violet.

Louisiana Tau-Upsilon of SAE began its fifty-second year on the Tulane campus this fall by pledging twenty-one men. The chapter quickly entered into the spirit of the football season, and emerged with the Homecoming Decoration First-Place Award, which was presented to the chapter at the annual meeting of the Tulane Alumni Association. Regular Saturday afternoon and night parties marked the fall season, which ended with the annual Christmas party and a serenade to the Newcomb dormitory girls.

After the Christmas holidays the parties were continued, climaxed by the Founder's Day Banquet and Formal Dance, at the Grand Ballroom of the Roosevelt Hotel, on March 4, 1949. These events were in conjunction with the biennial Province Theta Convention, at which this chapter was host.

The officers are: Robert J. Boudreau, President; James B. Collins, Vice-President; Thomas S. Farmer, Recorder; D. Ryan Sartor, Jr., Treasurer; Philip B. Watson, Jr., Correspondent; Kenneth A. Langguth, Chronicler; James H. Kennedy, Herald; Jack Newman, Warden; Hamilton Cage, Chaplain; R. Wayne Vincent, Pledge Trainer; Robert B. Hulick, House Manager.

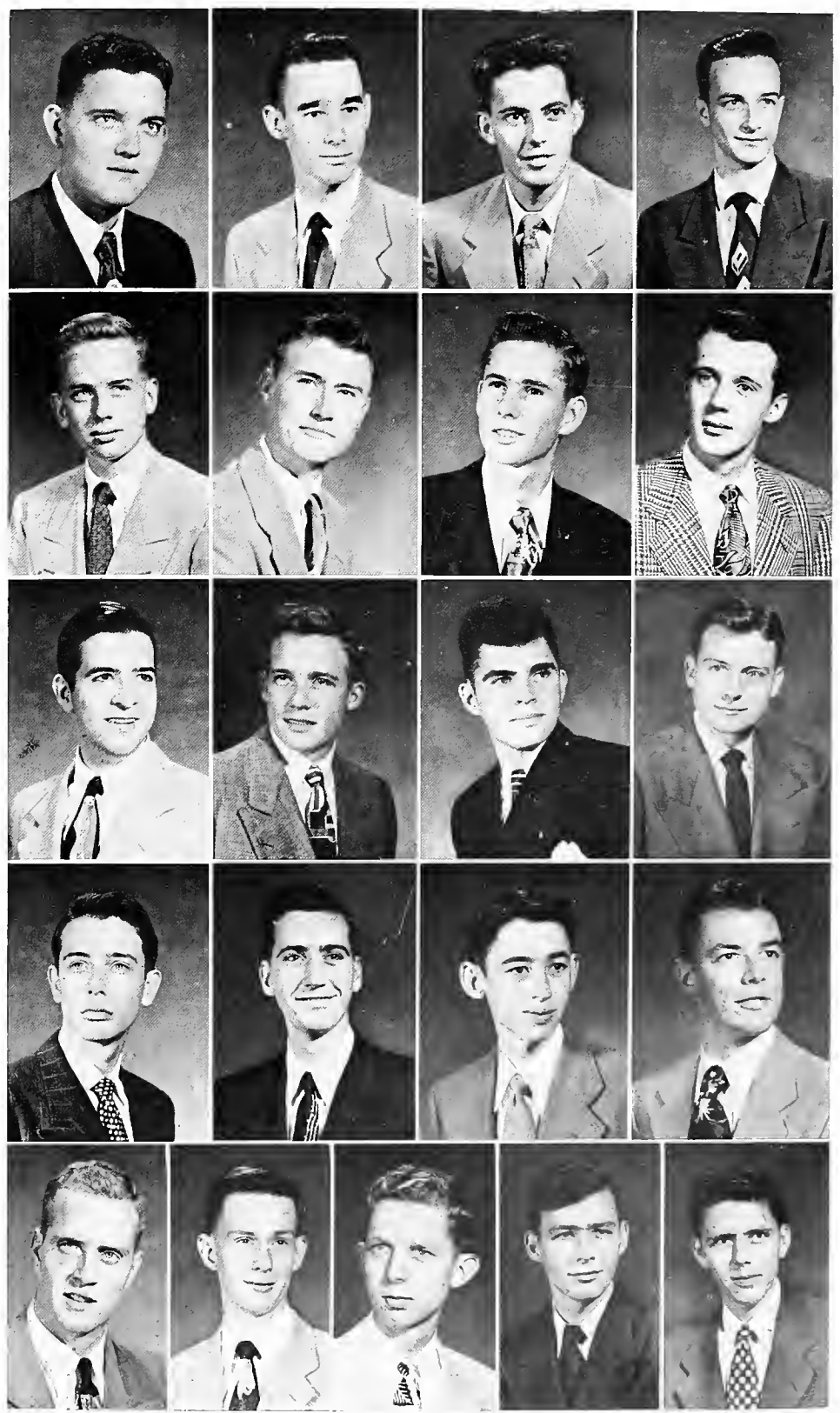
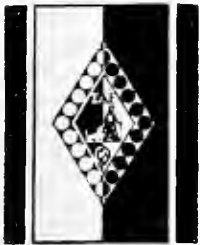

First Row: Robert J. Boudreau, Wade W. Burnside, Jr., Frank F. Domnick, Jr., Herman Frank Falbaum.

Second Row: Thomas S. Farmer, Murrell W. Hilton, Ramon K. Hinds, Richard D. Howe.

Third Row: Samuel Jagoda, Jr., Kenneth A. Langguth, Redden L. Parramore, Jr., James K. Patrick.

Fourth Row: Daniel Ryan Sartor, Jr., Richmond F. Sharbrough, Richard A. Sterkx, Blanchard H. Texada, Jr.

Fifth Row: R. Wayne Vincent, Eugene L. Wallace, Jr., Philip B. Watson, Jr., Samuel G. Wellborn, Robert L. Wilson.

Not in Panel: J. Henri Bayle, Samuel H. Benbow, James H. Blake, Don K. Broadwell, Harry R. Cabral, Jr., James B. Collins, Fred J. Daussin, Eugene T. Glanker, Jr., Harold Graham, M. David Gray, Richard I. Hadden, Steven T. Jenkins, Robert B. Hulick, James H. Kennedy, Carlos Lamar, Jr., Guy LeMieux, Andrew Mays, Michael J. McNulty, Edward L. Patton, Joseph N. Pratt, Jere M. Pound, Wilson F. Shoughroe, Robert Z. Smith, Thomas Smith, H. Houghton Treleaven, Jr., Woodrow Watson, William J. Willis, James E. Willis, James C. Wilson, Ernest Allen Wright, Jr.



That oriental gentleman is the prior



Both us!

Below: We always laying 'em in fact!
Bottom: Ah! Haw! Hot cinders!

SIGMA ALPHA MU



Without a shadow of a doubt, this has been Sigma Alpha Mu's best year since its establishment on the Tulane campus thirty years ago. Even before school began, the chapter bought a house, the first one it has ever owned, and by the beginning of school, the house was in shape to accommodate sixteen men.

The high point of the social season was the thirtieth annual Orchid Formal, which was held in conjunction with a regional convention of the southeastern chapters of the fraternity. In addition to this traditionally excellent affair, the chapter threw many other parties during the year, none of which will be forgotten by those who were there. Sammies' social reputation was further enhanced by several open house receptions, the Mardi Gras Truck ride and the annual spring banquet.

The chapter gave a fine account of itself in campus activities too: pan-hellenic sports, homecoming, the community chest drive, song fest, skit night and surprisingly enough, it even gave a good showing in the scholastic average.

Under the capable leadership of its prior, Mort Madoff, Sigma Gamma of Sigma Alpha Mu has reached its highest pinnacle of success thus far, and every indication is toward a bigger and better future.

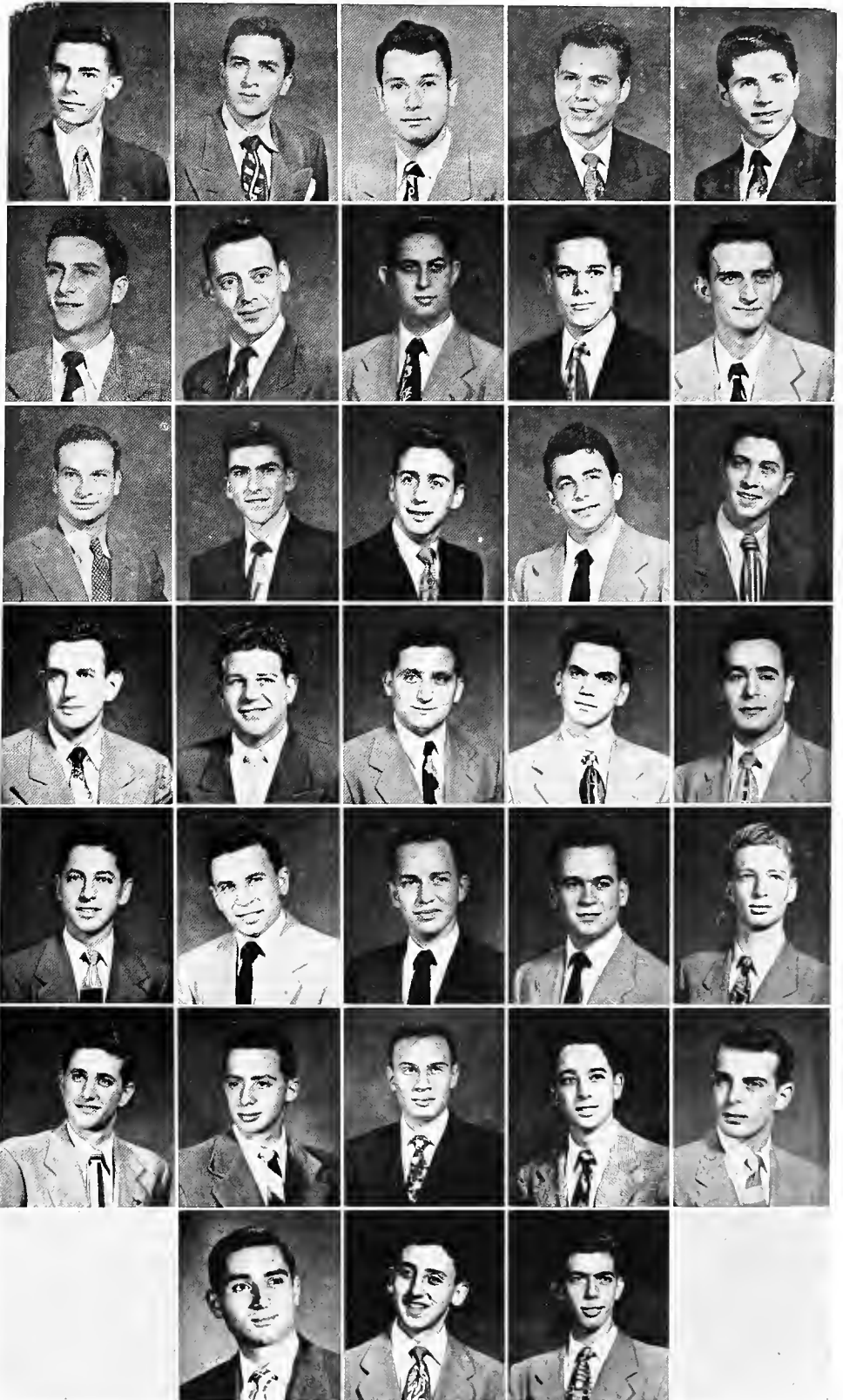

First Row: Marshall I. Alperin, Louis I. Bell, Robert R. Bender, Alvin G. Binder, Joel Montrose Cohn.

Second Row: Julius M. Cohn, Jerald Feldman, Beryl Fisher, Donald Golden, Leonard A. Goldstein.

Third Row: Mason Griff, Robert Gross, Steven Ira Holzman, Malcom Kassanoff, Stuart R. Klabin.

Fourth Row: Samuel Perry Landers, Robert Levy, Beryl Lovitz, Simon Mexic, Erwin Monastersky.

Fifth Row: Arnold Pesses, S. Norman Reich, Lloyd Jerome Rosen, Barry Rosenberg, Paul Scheib, Edward S. Schlesinger, Larry Siegler, Harland W. Sindell, George Sterne, Manuel Weiss.

Sixth Row: Donald B. Wolfe, Harry F. Yoffee, Robert O. Zeleny.

Not in Panel: Beryl D. Ames, Hubert K. Cohn, Howard B. Ginsburg, Lester A. Granetz, Eliot Klorfein, Ivan R. Leopold, Richard L. Levy, III, Milton J. Loeb, Morton A. Madoff, Norman A. Nash, Robert L. Orenstein, Jack Usdin.



The gallant effort!



It is a cameraman, isn't it?

Below: Left to Right: Dragon Lady, Doe Redwood, Copper Calhoun, Maid of LX, Madame Lynx, Missy Lace, and Summer Smith
Bottom: Boy, does Sara take a beating!

SIGMA CHI



Yes Sir, the year 49-50 was a great one for Sigma Chi.

This year we won the Intramural and Pan-Mural softball trophy with Reed pitching two no-hit games. Also one of the Sig's old traditions was initiated at Tulane, the Sigma Chi Derby. This attracted more attention on the campus than any other single function. The very beautiful Joyce Bruff was the Sweetheart.

The Sigs don't have officers like everybody else. They have a Consul who was Tom Habig. The Pro-Consul was Tom Pitcher (always knew he was a pro at something.) Livingstone de Lancey was Annotator, what ever that is, and Richmond Galbreath was the Quaestor. They had several more but they get more ridiculous as they go along.

High spots of the year were the Sweetheart Dance, the L.S.U. Game party and the New Year's Eve Party.

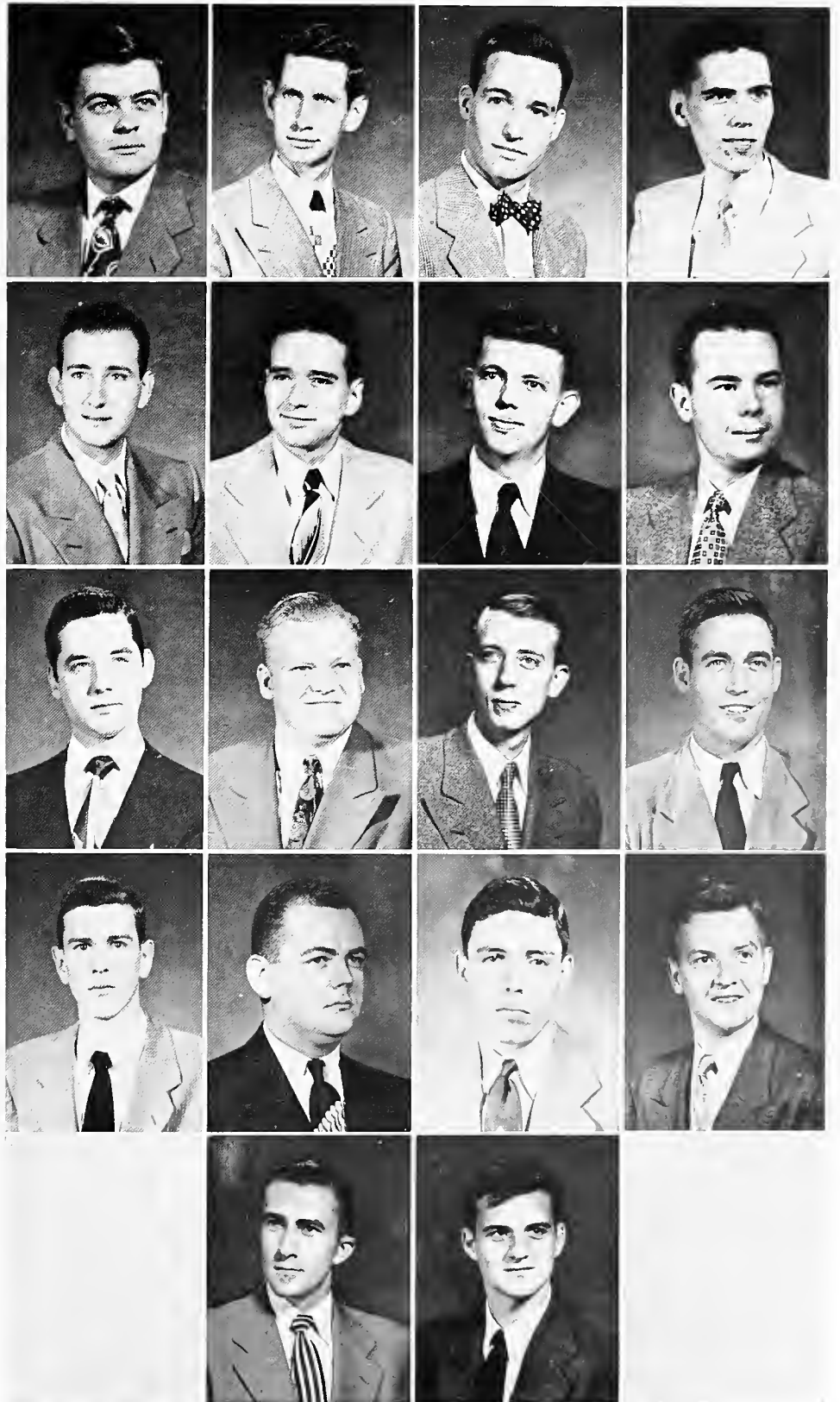

First Row: Austin Baker, George W. Black, Richard Bradford, Livingstone De Lancey.

Second Row: Bill Evans, Fred Evans, Vernon Ewing, Richmond B. Galbreath.

Third Row: Frank Hildebrand, Richard Johnson, Louis McGee, George Nelson.

Fourth Row: Myron A. Pickens, Jr., Edward Reed, Bob Simmons, Don Stone.

Fifth Row: Robert Wells, Walker Weston.

Not in Panel: Bill Blackstone, Tom Bowman, Pete Brennecke, Walter Carnes, Sloan Cummins, Tom Deane, Harry Gould, Tom Habig, David Hamilton, Robert Hammett, Grady Harper, Bobby Jones, Louis Larue, Charles Lawrence, Clinton Lochard, Max McGinnis, Michael Molony, Buddy Molter, Ralph Pederson, Tom Pitcher, Edouard Plauche, John Ponder, Robert Reed, Shelly Reinerth, Tom Reising, Bobby Richards, Ben Sale, Joe Shields, Tom Stout, Edward C. Swanson, Bob Swords, Jim Van Pelt, Hunter Wagner, Dick Wells.



Okay, I'll string along!



She will arrange easy terms!

Below: Okay, here's the dollar, now you dance with her!
Bottom: The balloon was burst!

ZETA BETA TAU



Zeta Beta Tau was founded at the Jewish Theological Seminary in 1898, and in 1909, the Sigma Chapter at Tulane was installed. The fraternity colors are Blue, White, and Gold, and the flower is the white rose.

Guiding stars of the Sigma Chapter are Herbert Abraham; with Leo Roos acting as Vice-President; Buddy Lazarov jotted down the chapter's functions for posterity and future ZBT's; Norman Davidson did the thankless task of recording debits and credits; Jerry Edelstein compiled the chapter's history and edited the "Signature;" Tony Lowe acted as Steward and Corresponding Secretary; and Leonard Stern "educated" the pledges.

Among the social events on the Zebe calendar were the Winter Formal, a truck ride to Covington to meet their L.S.U. brothers, and the usual aggregation of parties during the year.

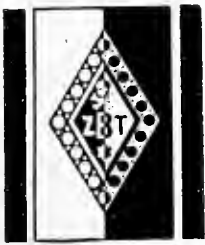

First Row: Herbert Abraham, Robert Ader, Murry Cohn, Maurice Davis, Herman Davidson.

Second Row: Jerry Edelstein, Howard Eichenbaum, Byron Eicholz, Philip Flowers, Julian Good.

Third Row: Frank Gruber, Harry Hammill, David Harris, Alfred Hiller, L. R. Jalenak.

Fourth Row: Leon Kahn, Donald Kahn, Harvey Karsh, Neil Kurtz, Buddy Lazarov.

Fifth Row: Donald Lipton, Tony Lowe, Robert Maltz, David Masur, Sol Mintz.

Sixth Row: Mel Opotowsky, Leonard Parker, Louis Rosner, Walter Schwartz, Ralph Seelig.

Seventh Row: Aaron Selber, Skeppy Shlenker, Alan Sigman, Ralfe Silverman, Stanley Starr.

Eighth Row: Charles Stern, Sam Strauss, Ivan Uttal, Donald Weil, Jack Weil.

Not in Panel: John Dreyfous, Willard Eisner, Marc Golden, Vincent Goodman, Irving Greenfield, Marvin Jankower, Roger Jacobs, Alan Kaufman, Julian Kurtz, Sydney Lazard, Norman Lepow, Ferd Levy, Alfred Liepold, Paul Litner, Howard Maibach, Hoby Meyer, Leonard Miller, Leo Roos, Jerry Rosenthal, David Sherman, Robert Sonfield, Leonard Stern, Leonard Tunis, Conrad Weil, Seymour Weiss, Richard Wise, Jack Wormser.

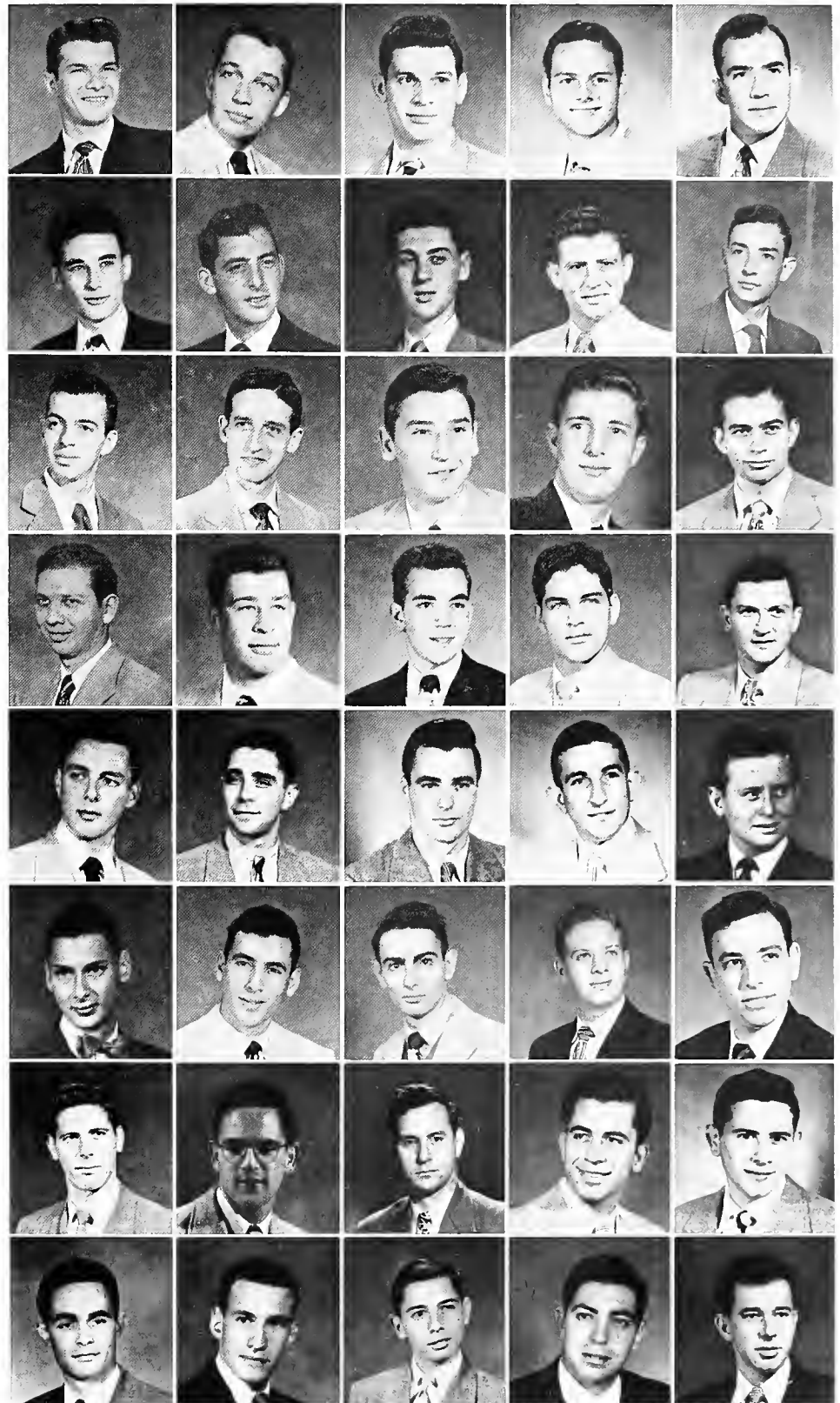

The

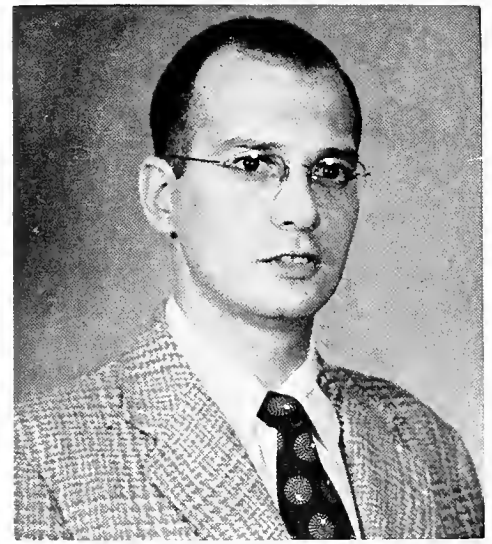

EDWARD R. MORGAN

MEDICAL PAN-HELLENIC

OFFICERS

- EDWARD R. MORGAN President
- ZELIG LIEBERMAN Vice-President
- MARY LOU HIMSON Secretary

Directed toward coordinating interfraternity scholastic, athletic and social life, the Medical School Pan-Hellenic

council was established. Members are Alpha Epsilon Iota, Alpha Kappa Kappa, Nu Sigma Nu, Phi Chi, Phi Delta Epsilon, Phi Lambda Kappa, Phi Rho Sigma, Theta Kappa Psi.

The Officers are: Edward R. Morgan, President; Zelig Lieberman, Vice-President; Mary Lou Hinson, Secretary and Treasurer.

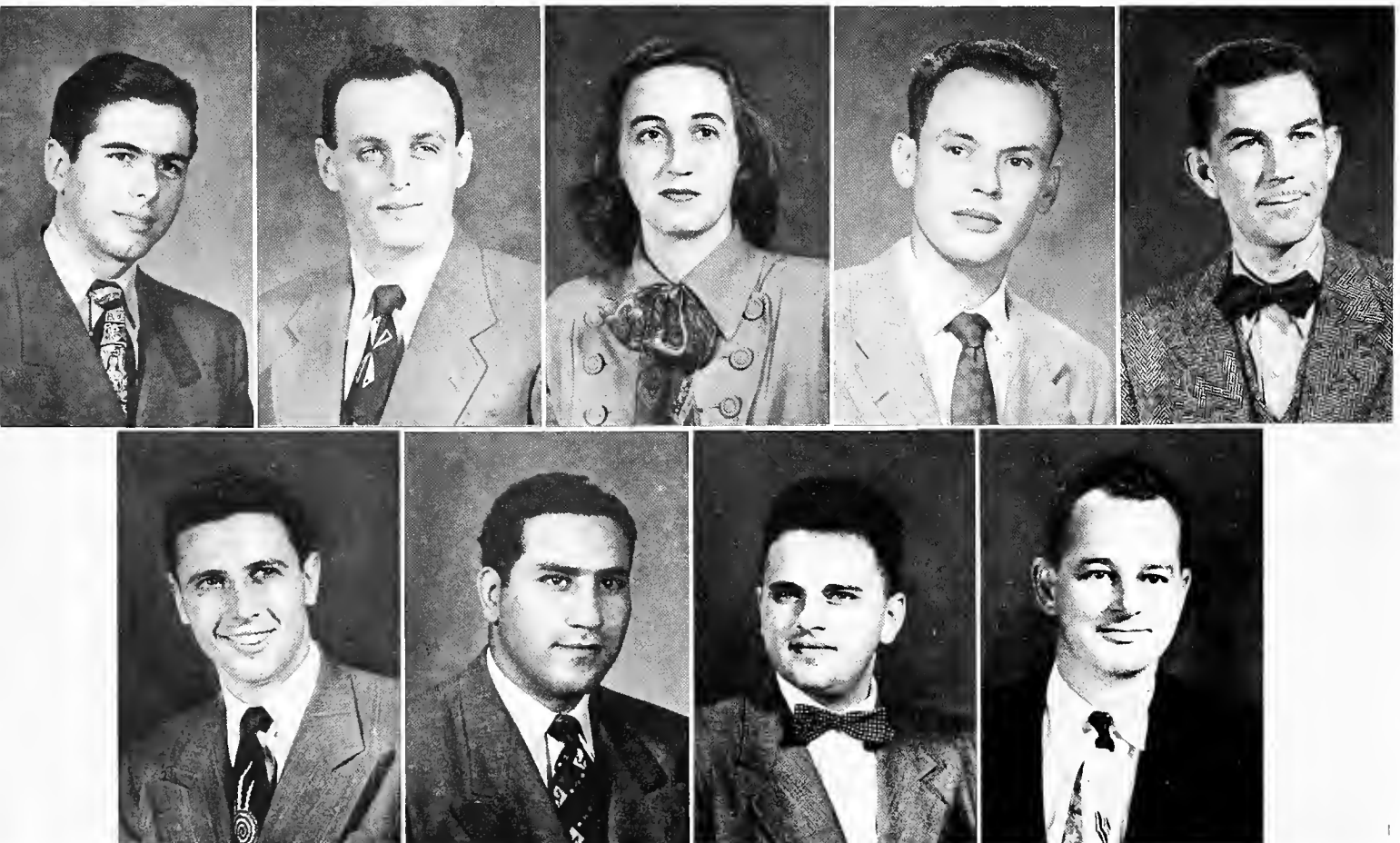

PHI LAMBDA KAPPA

OFFICERS

SOL COURTMAN President
 YALE CITRIN Vice-President
 ALAN LIPTON Recording Secretary
 DAVID FEIGENBAUM. Corresponding Secretary
 PHILIP ASTOR Treasurer

The Psi chapter of Phi Lambda Kappa Medical Fraternity was established on the Tulane Campus in 1910 three years after the fraternity was founded at the University of Pennsylvania.

The main activities of the chapter were divided into two main categories: social and educational. On the social side of the balance sheet, PLK had the usual number of the normal parties, picnics and stag brawls. On the more staid and educational level, the chapter had several excellent lecture meetings, which were so successful that prospects seem quite bright for the establishment of an annual lecture-ship.

First Row: Herbert Bloom, Yale Citrin, Sol Irving Courtman. **Second Row:** Robert Herman Goodman, David Katz, Maxwell L. Littman. **Third Row:** Max Paillet, Lewis I. Post, Seymour F. Rossenwasser. **Fourth Row:** Gerald Sandler, Morris M. Schechter. **Not in Panel:** Philip Astor, Herbert Bell, Herman Cohen, Stuart Farber, David Feigenbaum, Avram Finger, Burton Glick, Melvin Kahn, Alan Lipton, Albert Maller, Morton Rachelson, Melvin Schechter, Gilbert Walker, Samuel Witten.

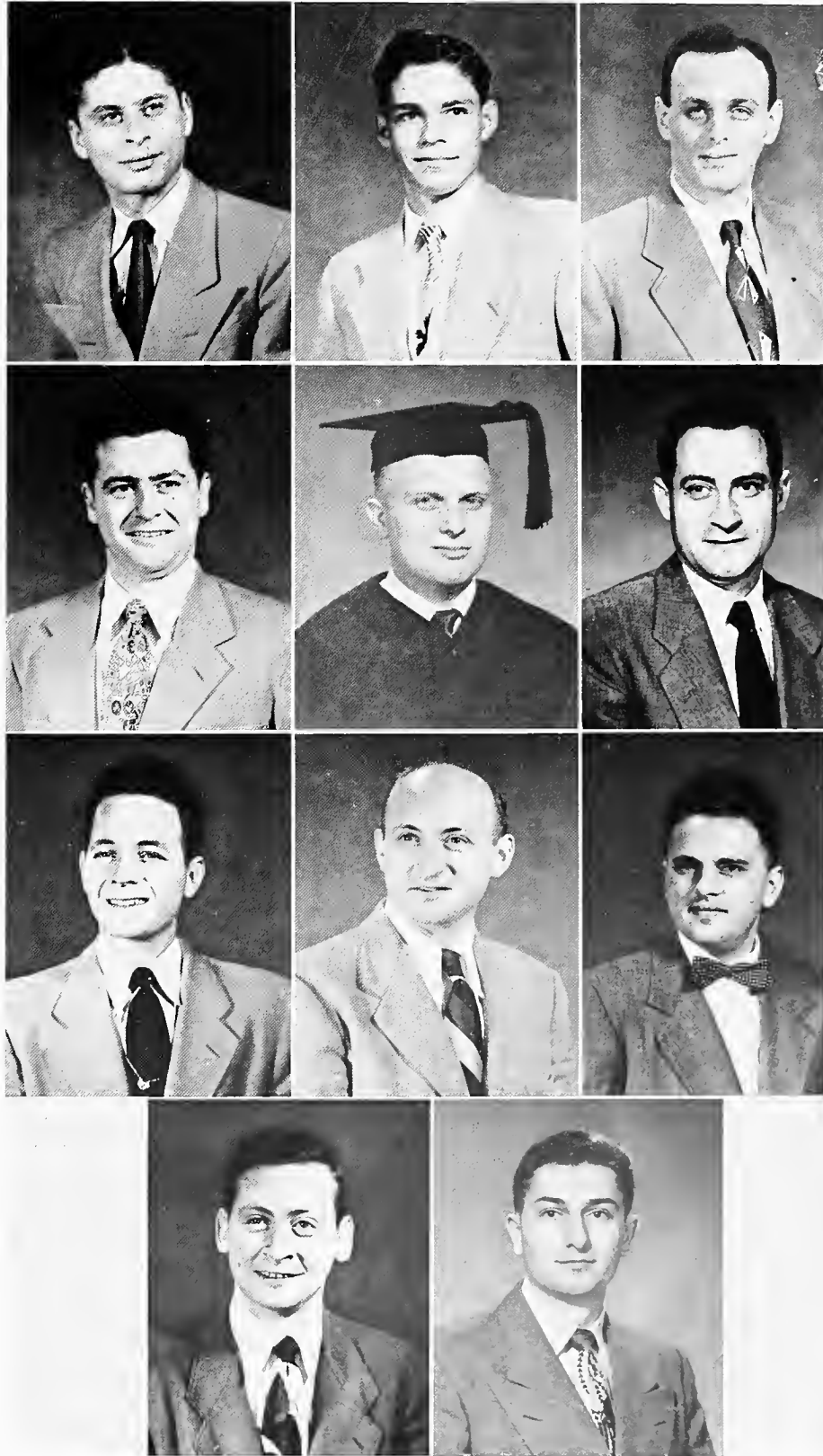

NU SIGMA NU

OFFICERS

JIMMY LANCASTER President
 JAMES HARRISON Vice-President
 JAMES ALTGELT Secretary
 CHRISTOPHER MINGIS Treasurer

MEMBERS

Thomas E. Abernathy	Edward B. Leverich
James E. Altgelt	Gordon B. Kelly
Leroy C. Antrobus	Gaylord S. Knox
John H. Arnold	Foster C. McCaleb, Jr.
James C. Atkinson	William E. McGee, Jr.
William L. Bass, Jr.	James T. Maddox
John R. Bise, III	Robert L. Magee
Walter H. Brent	Christopher L. Mengis
Joe Frank Brothers	William D. Monroe
Thomas J. Brothers	Donald T. Morrison
David S. Buell	John L. Ochsner
Ralph H. Cameron, Jr.	Francis M. Pearce, Jr.
Craig G. Cantrell	John E. Pittman, Jr.
Marvin E. Chernosky	Reuben J. Plant, Jr.
Irvin Clayton	George L. Sackett
David B. Dale	Billy P. Sammons
Ted K. Dampeer	H. Jack Shaner
Warren G. Darty	Rayford A. Smith, Jr.
Thomas S. Edwards	Richard T. Smith
Joseph L. Ewing, Jr.	Julian H. Sims
Tom K. Farris	John P. Schneider
Paul Ned Graffagnino	John E. Stafford
Charles P. Hargis	Albert F. Stratton, Jr.
James H. Harrison	Jack E. Thielen
Charles R. Hogue	Peyton R. Tunstall, Jr.
Milton J. Hoffman	Ward Turner
Noel V. Ice	John C. Turnham, Jr.
John D. Jackson	William W. Walker, Jr.
John B. Jameson, Jr.	Harry U. Whayne
Fred B. Jones	James Williams, Jr.
James W. Lancaster	Jack F. Wisman

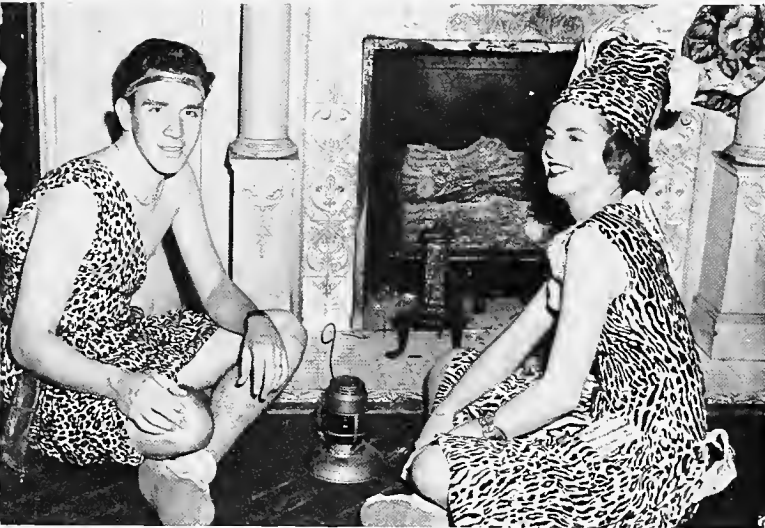



Nu Sigma Nu was founded at the University of Michigan in 1882, and the Beta Iota Chapter was established at Tulane in 1910. The Chapter's beautiful and ample house is conveniently located on St. Charles Avenue and is the scene of frequent and memorable parties.

Its chief sources of pride are its excellent library and the annual Rudolph Matas Lectureship. The latter, established in 1947, has thus far sponsored lectures by the eminent Doctors Alfred Blalock and William Menninger.



PHI CHI

Phi Chi was founded at the University of Vermont in 1889, and the Omicron Chapter was instituted at Tulane in 1902. Fraternity activities are centered at the beautiful Chapter house on St. Charles Avenue. One of the Chapter's primary projects for the year has been the further expansion of its C. Jeff Miller Memorial Library, one of the most complete privately-owned medical libraries in the city.

Presiding Senior Bob Ivy keeps fraternity activities running smoothly, with Ted Votteler assisting as Presiding Junior; Larry McGee makes appropriate use of the stamps and stationery purchased by John Shriner. In student affairs, Tom Davis serves as Vice-President of the Tulane University Student Body. Tom also fills the office of President of the Medical School Student Body, with Jack Ely, Dick Pierce, and Hank Post filling out the panel of supporting officers.



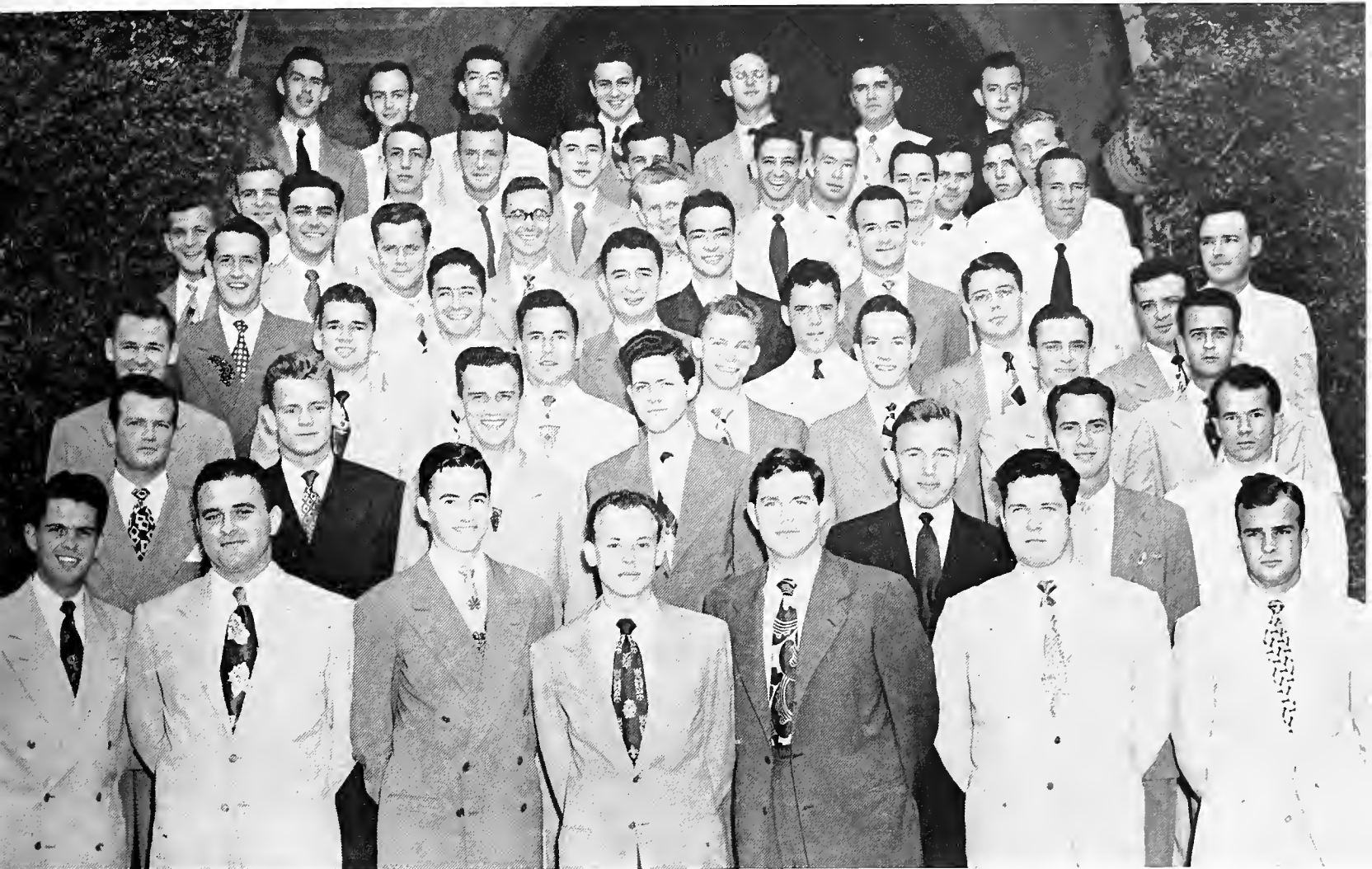

MEMBERS

Gilbert Alexander
 Laverne Alexander
 James Alison
 George Allard
 Richard J. Barry
 Emil Baumhauer
 Jesse Belyeu
 Robert Bernhard
 Whitney Boggs
 Frank Boswell
 William Box
 Frederick Braden
 Earl T. Brandon
 Robert Brown
 Charles Brown
 George Brown
 Jeff Burnett
 Robert Cameron
 George L. Campbell
 Ira Campbell
 Jack Cappel
 Bill Carlisle
 David Carlton
 Henry Carter
 Hugh Carter
 Robert Carter
 William Carter
 Robert Clifton
 James Coker
 James Connelly
 Morris Crisler

Robert Culpepper
 Thomas W. Davis
 John Edwards
 John C. Ely
 Dabney M. Ewin
 Richard M. Ewing
 Henry E. Fair
 Gwinn L. Fincher
 Rudolph Flasdick
 Jerry Fortenbery
 John Fridge
 Harry Garrett
 Richard Gibson
 Drew Giesen
 Henry Guerriero
 Thomas Guyton
 Doyle Hamilton
 Vince Hanneken
 Robyn W. Hardy
 John Harrington
 F. H. Harris
 Walker Harris
 William Harwell
 Bill Hayden
 Robert Hendrick
 Robert Holdren
 Richard Hollis
 Edward Hudgens
 Alexander Hulet
 Warren Hunt
 Baxter Hutto

Robert Ivy
 John Jackson
 Robert Jernigan
 Charles Kelly
 Donald Killelea
 John Kitxhing
 Thomas Kramer
 Thomas Krueger
 Parkie Laville
 Duke LeJeune
 Ronnie Loria
 Clu Flu Lusk
 Amzi Montgomery
 Edward Morris
 Ken Moss
 Henry C. Mullins
 Lawrence McGee
 Donald McMahon
 Francis Nicolle
 Emmett Neill
 Richard Nunnally
 William Odom
 John O'Keefe
 Marion Parker
 James R. Pierce
 Henry Post
 Pete Phillips
 Danny Powell
 Lamar Puryear
 Rex Ramsay
 Richard Reed

W. W. Richardson
 Albert D. Rood
 Glenn Ruffin
 Randolph Rutledge
 Charles Selah
 James Sewell
 Henry Sherrod
 John F. Shriner
 Clyde Smith
 Lamar Smith
 Earle Spencer
 George Stewart
 J. Hooper Stiles
 Jack Stuckey
 Bill Suttle
 Walter Till
 John C. Tomlinson
 Theodore Votteler
 Gordon Walker
 Charles Wascom
 H. Aubrey White
 John J. White
 Glenn Whitley
 Ernest Williams
 Ollie Penn Williams
 Robert Wilson
 William Wolfe
 Virgil William Wood
 Gerald Woodruff
 Charles Wright

OFFICERS

ROBERT IVY	Presiding Senior	LAWRENCE MCGEE	Secretary
THEODORE VOTTELER	Presiding Junior	JOHN SHRINER	Treasurer



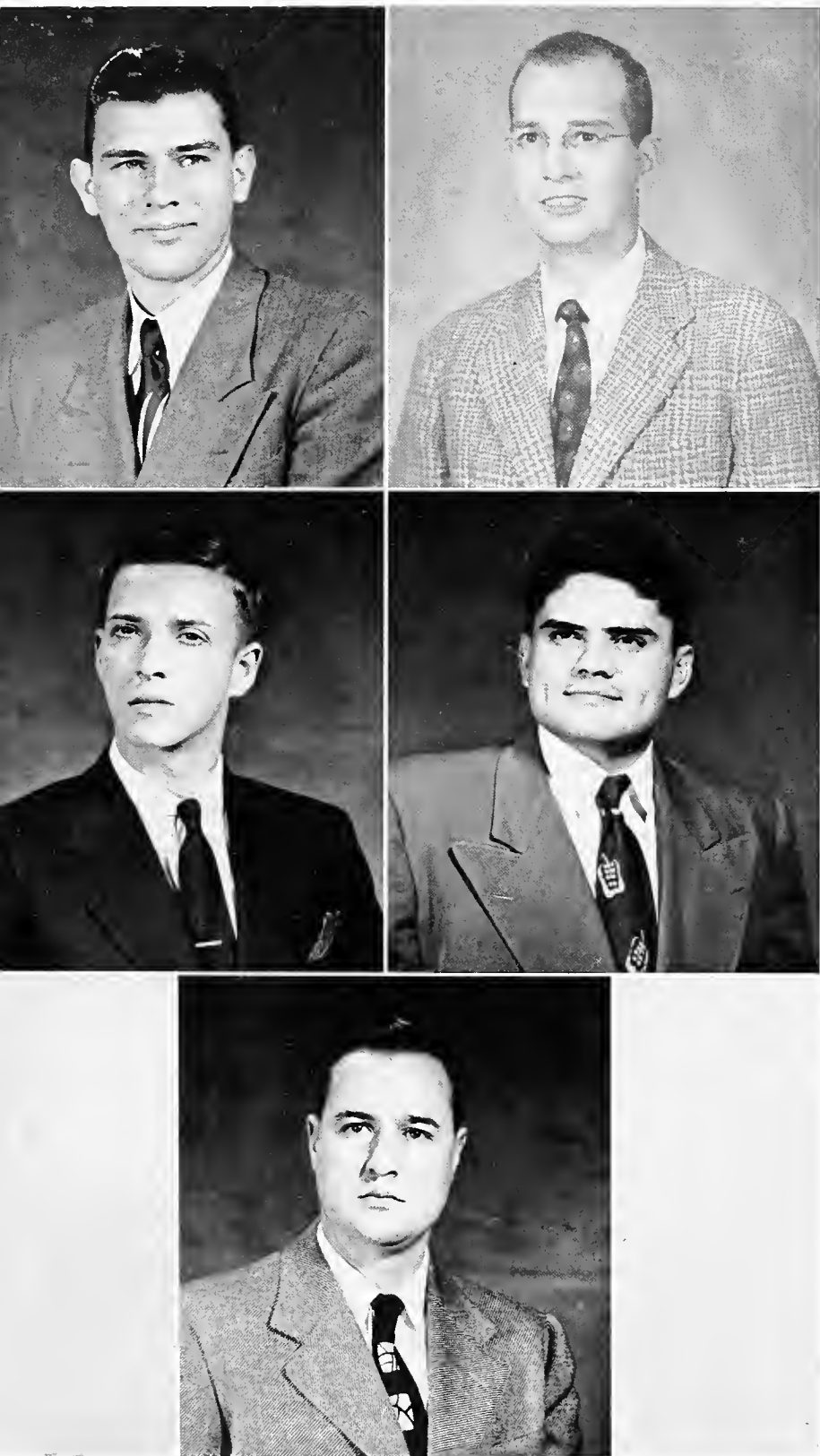

ALPHA KAPPA KAPPA

OFFICERS

- JAMES P. WOOD President
- EDWARD R. MORGAN Vice-President
- RICHARD E. PERRY Corresponding Secretary
- LYNN J. P. TAYLOR Recording Secretary
- CARL J. McCANDLISH Treasurer
- RICHARD A. McELROY Marshal
- VERNON B. JACKSON Warden

Alpha Kappa Kappa Medical fraternity was founded at Dartmouth College in 1888. Alpha Beta Chapter was instituted at Tulane in 1903, as the successor to Zeta Chapter of Phi Kappa Psi. During the war years the chapter suffered severely, both from the loss of its house and from the loss of many local alumni to the armed services.

In 1947, Alpha Beta was completely reorganized, and established in a new house located on St. Charles Avenue, midway between the two campuses. Since that time the chapter has grown rapidly in size and strength, and may be expected to resume its place of prominence among the medical fraternities on the Tulane campus.

First Row: Carl Austin McCandlish, Edward Raymond Morgan. **Second Row:** Richard E. Perry, Ellis Walter Wilkerson, III. **Third Row:** James Powers Wood. **Not in Panel:** William C. Dudley, William F. Encke, Gregory S. Ferris, James H. Gaddy, William A. Middleton, George P. Puryear, Allen M. Read, Wayne E. Shepard.

ALPHA EPSILON IOTA

OFFICERS

GENE C. HASSENGER President
 ELEANOR GOULD Vice-President
 LOUISE ANN BENNETT. Corresponding Secretary
 CECILIA REICHERT . . . Recording Secretary
 KAY BACHMAN Treasurer



Alpha Epsilon Iota was founded at the University of Michigan in 1890, and was established at Tulane in 1919. It is the only women's medical fraternity at Tulane. The colors are black, white and green and the flower is the white carnation.

The year's events included both social activities and a number of lectures on subjects of medical interest.

First Row: Virginia N. Apter, Gene C. Hassinger. **Second Row:** Louise P. Markham, Mary Frances Mayfield, Jean K. Noxon. **Third Row:** Margaret C. Reichert, Winnifred Seeger, Gloria Ann Stewart. **Not in Panel:** Helen Ahman, Kay Bachman, Louise Ann Bennett, Margaret Bolton, Julia Box, Anna Correre, Carolyn Denning, Nina Bess Goss, Eleanor Gould, Mary Louise Hinson, Elizabeth Jones, Nell Kenny, Ruth Kirschstein, Mary Sue Larry, Beatrice Morales, Elizabeth Rankin, Virginia Reid, Emasue Snow, Shara Stewart, Mary John Tiller, Patricia Webb, Priscilla Wells, Nell Pape Williams.





F E A T U R E S

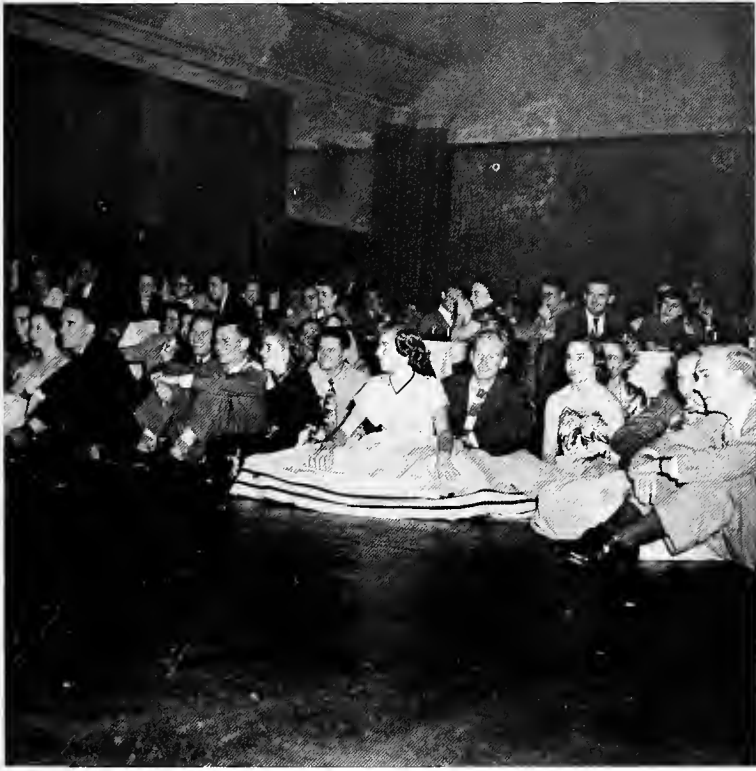

TULANE'S FIRST

Miss Pauline Tulane

(OR THE PERILS OF PAULINE)



Tulane's most lovable boys (as selected by the editors of the JAMBALAYA.)

The 1950 JAMBALAYA presents Tulane's first Miss Pauline Tulane. She was selected from former JAMBALAYA beauties and members of this year's group by popular election. She cannot be a freshman. We hope you like her.

WALT AND RUDY

Left to Right: Polly Phelps, Nat Roeling, Sue Madison, Mary Kay Hickey, Renee Aubry, Sara French, Violet Whitehead, Virginia Day, and Mary Jane Dillard.

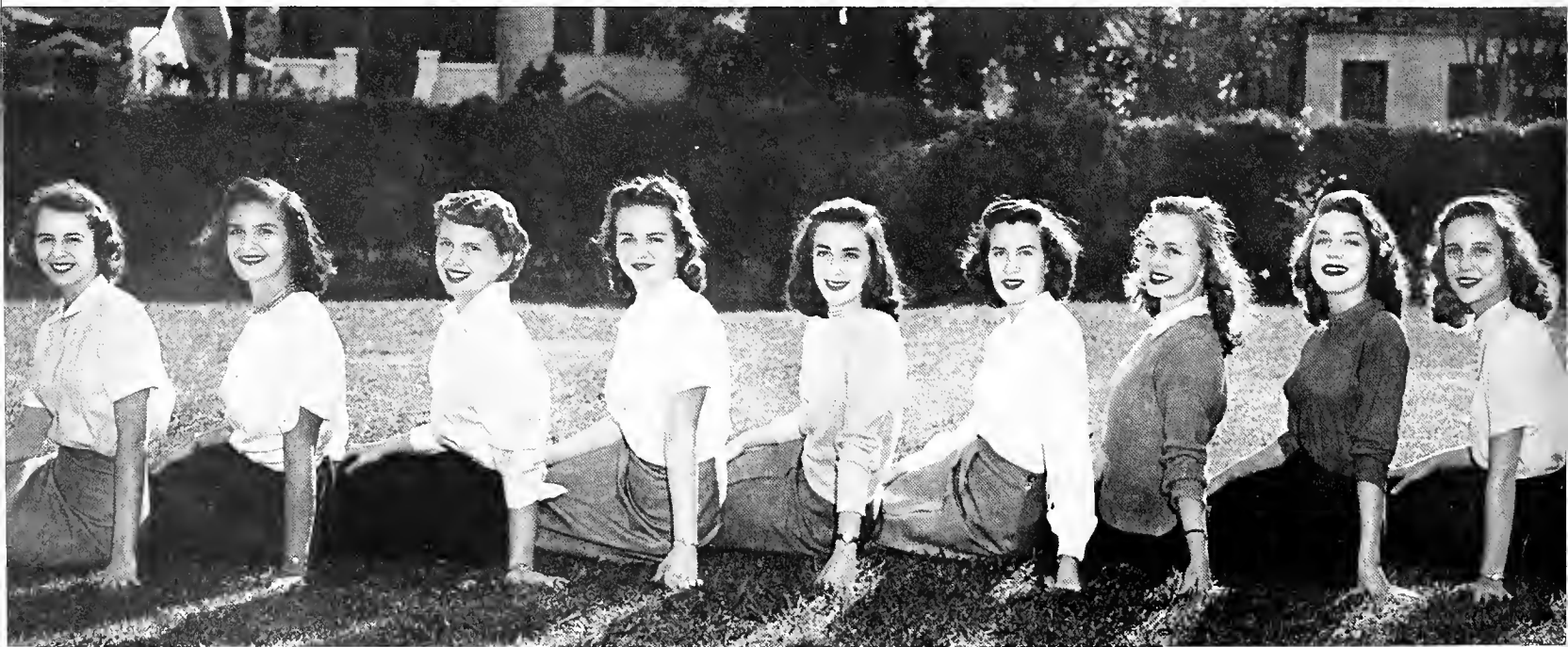



Virginia Ann Day



Marion Andrus



Beverly Brown



Mary Kay Hickey



Sue Madison

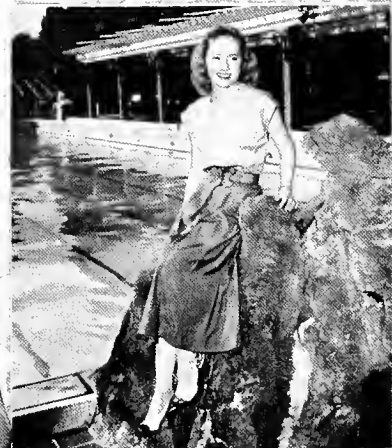
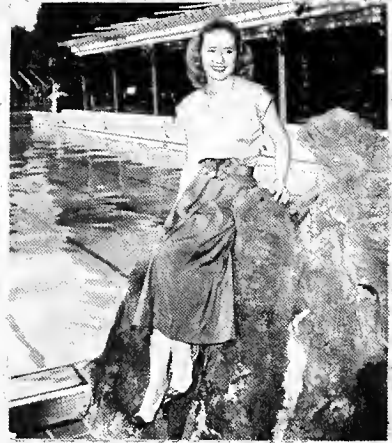

Barbara Cherry

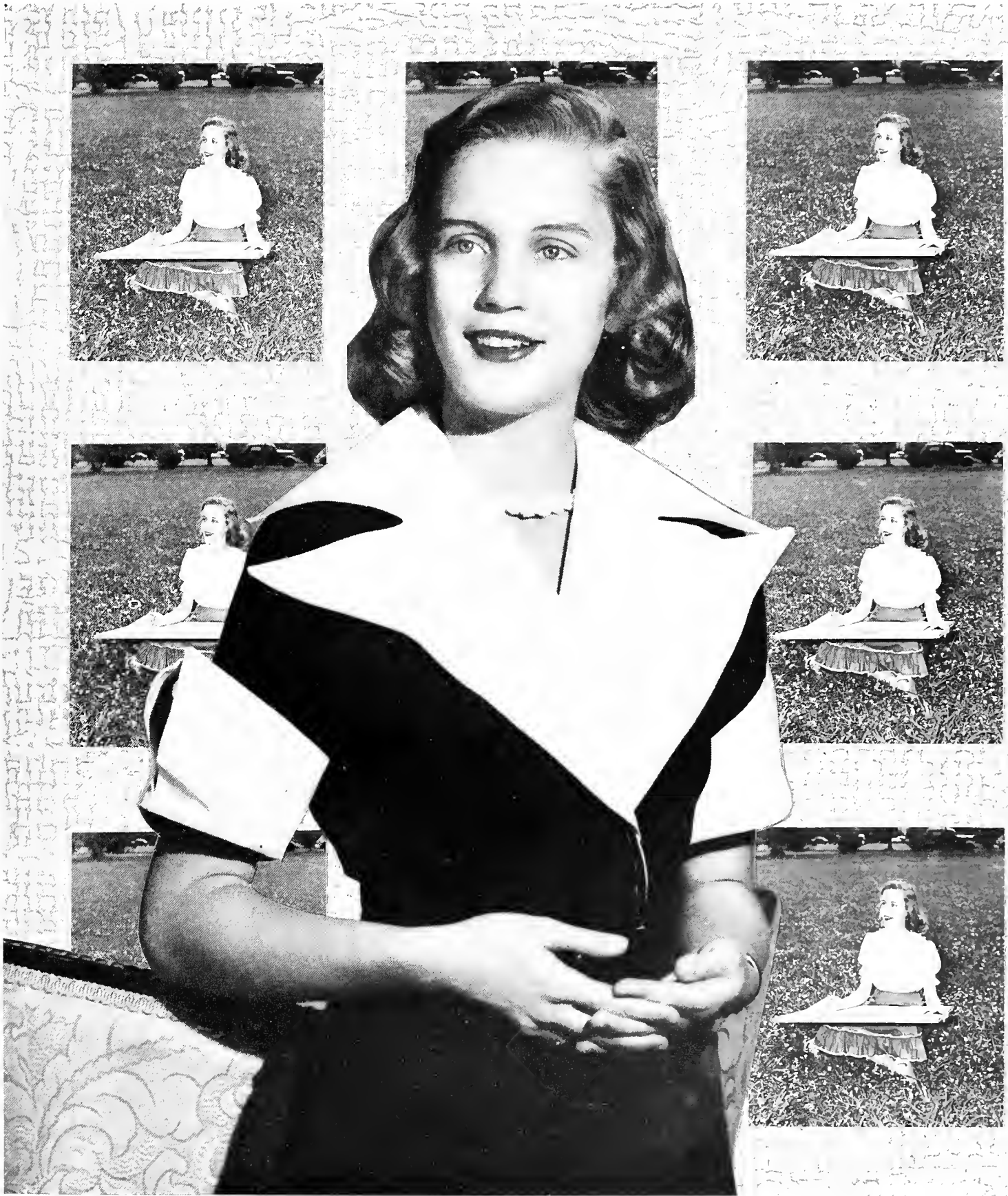

Mary Jane Dillard



Polly Jean Phelps



Sara French



DAHLGREN MILLER



JUDY SEGAL and CARMEN MARTINEZ



LANIER ALLINGHAM

The

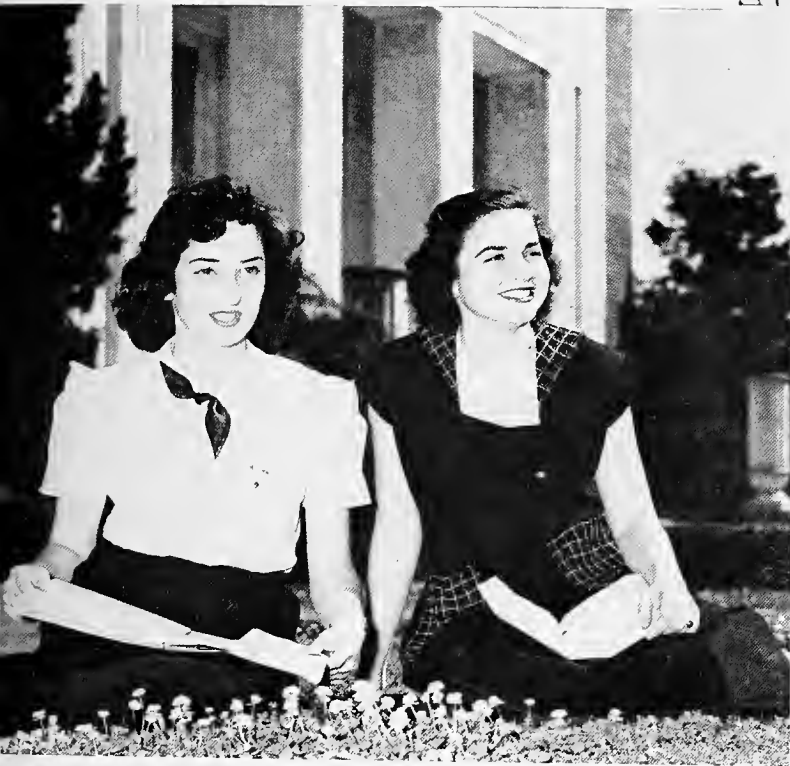

"DEDE" MARIST and GAYLE MACKENROTH



SUE STORRS



ELIZABETH JANSSEN

FAVORITES



"PINEAPPLE" WILLIAMSON

The

ANITA YANCEY



ALICE KOCH and JUNE ERNEST

FAVORITES



RUTHIE ALEMAN



MARY FINLEY and ANNE SPENCE



"TINKY" THIBAUT



Queen "Kitten" McGee and escort Frank Burge

The

H O M E C

Left to Right: Renee Aubry, Anita Yancy, Virginia Day, Ann Schornstein, Ruby Crosby, Lanier Allingham.





Whooping it up on Canal Street

O M I N G

Royalty at the Homecoming Dance



T H E T U L A N E ' 5 0



TOM DAVIS

EDGAR ASHWORTH, JR.



WYNN PEARCE, JR.

WARREN MIX



GEORGE BYWATER

LEO ROOS



H A L L O F F A M E

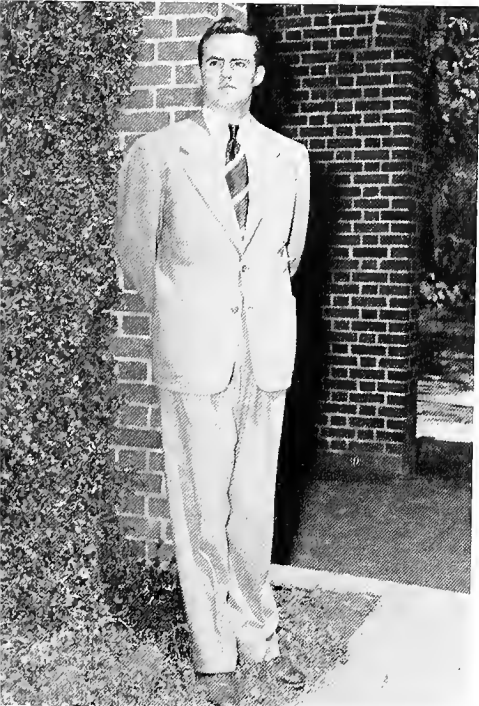

HERBERT WREN



CHARLES WILSON



PAUL DASTUGUE

ZELIG LIEBERMAN



JOHN HAYGOOD

BOB VISOCA

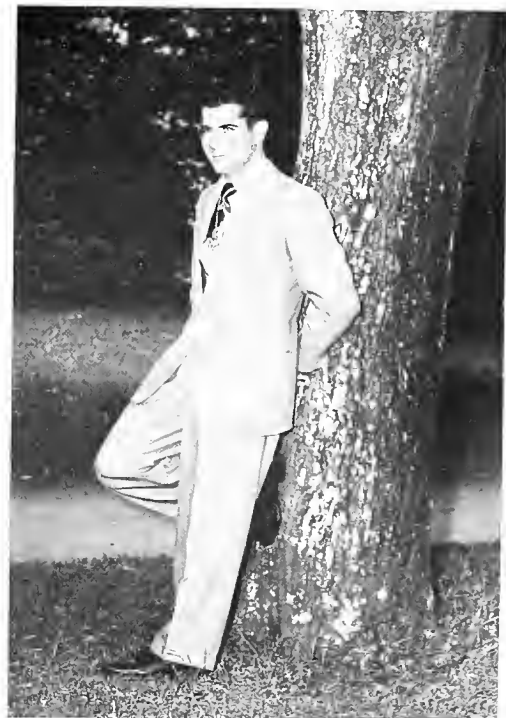

H A L L O F F A M E



RUDY EASON



WALT SPENCE



"FOOTSIE" HOLBROOK

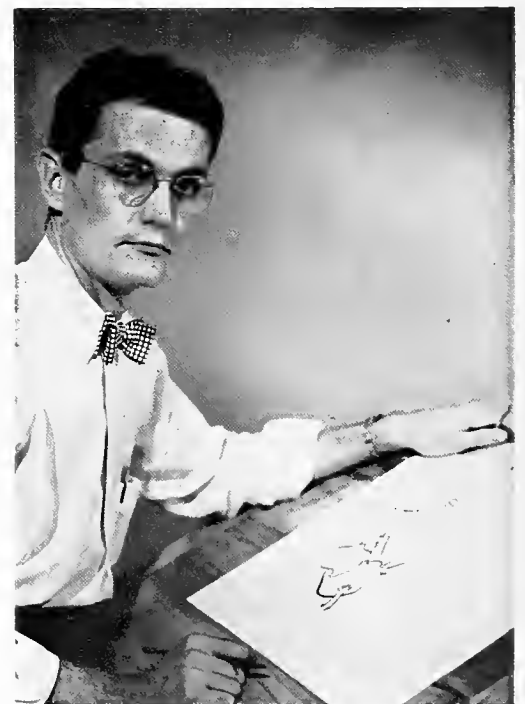

BILL BROCKWAY

W H O ' S W H O
IN AMERICAN COLLEGES AND UNIVERSITIES

SENIORS

LANIER ALLINGHAM

DAVID HAMILTON

CARL PERRY

VIRGINIA APTER

JOHN HAYGOOD

WILLIAM RAGLAND

JAMES BLITCH

WILLIAM JAMESON

GEORGE ROBINSON

ANN BRODIE

JAMES LANCASTER

NATHALIE ROELING

KENNETH BURGESS

ALFRED LANDRY

PHILLIP ROUSSEL

GEORGE BYWATER

ZELIG LIEBERMAN

HERSCHEL SAUCIER

ANN COLEBECK

ELIZABETH LOVETT

MIMI SEGALL

JOSEPH CONINCO

DORA MARTIN

CAROL SUE SMITH

RUBY CROSBY

PATRICIA MAY

WALTER SPENCE

THOMAS DAVIS

WARREN MIY

DONALD URQUHART

KARL GUMNICK

ROBERT VIOSCA



JUNIORS

JUNE ANTLEY

RUDY EASON

MARGARET GANDOLFO

EDGAR ASHWORTH

HERMAN FALBAUM

KIMO McVAY

ELIZABETH COOK

MORRIS MIDDLETON

P H I B E T A K A P P A



OFFICERS

ADELE DROUET	President
PANOS MORPHOS	Vice-President
FANNIE RUSS	Secretary
SUSAN TEW	Treasurer

STUDENT MEMBERS

Lanier Ailingham	Robert Greenwood	James McDougald	Jacqueline Silin
Wilburn Atkinson	Betsy Griffen	Lucien Moss	Dorothy Simons
Paul Brosman	William Hayden	Hazel Muller	Susie Smith
Virginia Colebeck	Marie Heller	Charles O'Brien	Gloria Ann Steward
David Conroy	David Hullinghorst	Virginia Provost	Richard Thorpe
Charles Dunbar	John Jameson	Charles Ramond	Elizabeth Turner
Clinton Effinger	Anna Francis Jones	Mary Rohrberger	Lewis Weiner
Myron Eichler	Melvin Kahn	Calvin Roland	John Weinmann
Myrna Feinberg	Joan Kastler	Charles Roth	Edward Wilson
Diane Fournet	John Laur	Audrey Scott	Mary Withers
Marguerite Galloway	Laura McClanehan	Melvin Salzer	Oskar Zernikow
Shirley Greu			

T A U B E T A P I

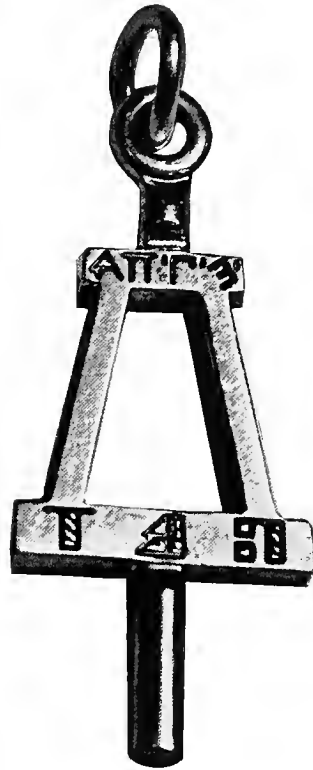

OFFICERS

JOHN E. MORRISON President
DONALD W. URQUHART Vice-President
ROBERT L. DRAKE Recording Secretary
EDWARD A. CHMIELINSKI Corresponding Secretary
HOWARD D. HARDGRAVE Cataloguer
JOHN L. MARTINEZ Treasurer

FACULTY ADVISORY BOARD

W. E. Blessey M. E. Forsman J. L. Martinez F. M. Taylor

MEMBERS

Jules C. Bernard	Edward A. Chmielinski	Frand R. Groves	John E. Morrison
Henry L. Blust	Robert L. Drake	Karl F. Gumnick	Waiter M. Nunn
Hudson G. Boue	Fred A. Evans	Howard D. Hardgrave	Donald W. Urquhart
Robert L. Bouis	George S. Foerster	Thomas E. Louis	Robert R. Viosca
Henry G. Buse	Roy N. Gaston	Robert B. Marston	William L. Williams
George P. Bywater	Vincent L. Goodman	Irving E. Martin	Bolyn J. Wolf

B E T A G A M M A S I G M A

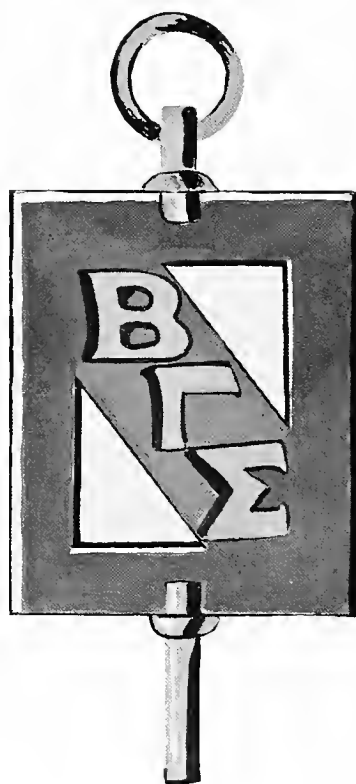

OFFICERS

GLENN EAGAN President ROBERT D. MUNCH Vice-President
GERALD E. WARREN Secretary-Treasurer

MEMBERS

Julius M. Alford	Raymond E. Grzelewski	William O. Lavin	Marion R. Roquevert
Mrs. Glenn Eagan	David C. Hamilton	William F. Matthews	L. Gardiner Sebralla
Mrs. Phyllis Eagan	Shepard G. Jane	Robert D. Munch	Mimi R. Segall
Robert M. Floyd, Jr.	Theodore W. Kessler	Rudick J. Murphy	George J. West, Jr.
Carol Goettinger	Frank J. Kinberger	Harold R. Neuburger	

IN FACULTY

Marvin L. Fair	Robert W. French	Martin D. Palm	Jay C. Van Kirk
Peter A. Firmin	Donald M. Halley	F. Santry Reed	Eisie M. Watters
	Harry A. Mitchell	Paul C. Taylor	

OMICRON DELTA KAPPA



OFFICERS

JACK WEINMANN President
DABNEY EWIN Vice-President
DR. KARLEM RIESS Secretary and Faculty Advisor

MEMBERS

Edward Baggett	Stephen Ellis	Zelig Lieberman	Leo S. Roos
Richard J. Barry	Dabney M. Ewin	Clu Flu Lusk	Phillip Roussel
Robert V. Barnett	Harry C. Frye	Robert K. Mayo	Frank Stich
James Blitch	William M. Gordy	Stanley McDermott	David Treen
Paul Brosman, Jr.	David Hamilton	Anthony Ortega	Clyde T. Turner, Jr.
Frank Burge	William Harwell	Eidon Pence	Donald Urquahart
George Bywater	John Haygood	Shepard Pleasants	Jack Weinmann
Edward Chmielinski	E. Bradford Holbrook	Gerald Posner	Blake West
David Conroy	William S. Jameson	Charles Ramond	Charles B. Wilson
Neville Cull	Jack W. Jones	Joseph M. Rault, Jr.	Herbert Wren
Thomas W. Davis	James Lancaster	George Robinsor	Charles Wright

K A P P A D E L T A P H I



OFFICERS

JOHN SMALLPAGE President

BRADFORD HOLBROOK Vice-President

MEMBERS

Robert Barnett
George Bywater
David Conroy
Brooke Duncan
Rudy Eason
Steve Ellis

Dabney Ewin
Bradford Holbrook
Henry Millon
Warren Mix
Robert Parsons
Dean Pfeiffer

Charles Ramond
Joseph Rault
Carl Schumiacher
John Smallpage
Walter Spence
Frank Stich

Ballard Tebo
John Weinmann
Leonard Oppenheim
Karlem Reiss
Cliff Weils

T H E T A N U

OFFICERS

BILL JENKINS President
EDGAR ASHWORTH Vice-President
JACK OWENS Secretary

MEMBERS

Edgar Ashworth	Wallace Miller
Vernon Bourdette	Mary Lou Mossy
Rosemary Carnes	Pat McCauley
Bill Conery	Paul Newman
Harris Copenhaver	Jack Owens
Patricia Cronin	Paul Perret
Everett Dane	Alvin Perry
Rene Daussin	James Plauche
Marie Rose Dwyer	James Punecky
Diane Farrell	Earl Rodriguez
Elmer Freed	Elmer Sharp
Sidney Friedman	Tom Sillars
Harry Heintzen	Bob Smith
Dixie Hutchinson	Walter Spence
Bill Jenkins	Frank Stainton
David Kleck	Benjamin White
Edmund Martin	David Yockey



The best damn bull shooters in school.

GLENDY BURKE

The purpose of Glendy Burke Literary and Debating Society is to stimulate forensic activity among the students of the University, and to assist the various New Orleans high schools in their debating and oratorical contests. In keeping with tradition Glendy Burke's membership is limited to forty-eight male students, each representing a senator from a different state.

The varsity debating team is selected annually from the society to represent Tulane in intercollegiate debating contests and in the annual National Debate Tournament. Among the awards given through Glendy Burke are the Carnot Medal for proficient oration on a topic related to French politics, the Terri-berry Prize, the George Prize, and the Glendy Burke Medal for oratory.



Torrie, the bull out front!



TORRIE JONES

OFFICERS

G. TORRIE JONES Speaker	EDWARD WRIGHT Secretary-Treasurer
SHERMAN RAPHAEL Vice-speaker	CLARENCE DUPUY Parliamentarian
JOEL FEIGON	Sergeant-at-arms

MEMBERS

Roy A. Alba	Clarence Dupuy	Eugene Lewes	Sherman Raphael
Dean Andrews	Hans Feibelman	Clyde Martin	William H. Shaw
Jake L. Bell	Joel H. Feigon	Brewer Pence	Ronald Sturtz
Robert Brumfield	Jerald Honeycutt	Eric Plesner	E. J. Thigpen
Frank Bruno	G. Torrie Jones	Bill Ragland	Edward Wright

VARSITY DEBATE TEAM

Edward Wright	Eric Plesner	Robert Brumfield	Frank Bruno
---------------	--------------	------------------	-------------

ALPHA
PHI
OMEGA



Joseph University Pope

OFFICERS

G. SLADOVICH	President	BILL OBERHELMAN	Recording Secretary
JERRY HONEYCUTT	Veep	TOM BEAL	Corresponding Secretary
TOM BIRDWELL	Treasurer	L. VERGNE	Campus Project Chairman
GEORGE WIMBISH			Alumni Secretary

MEMBERS

Jerry Honeycutt	Bobby G. Smith	Bob Hargrove	Norman Hymes	Hardy Davis
Louis Vergne	Ira Hymes	George Helton	Anthony Savoca	Dudley Smolen
Tom Birdwell	Tom Beal	Roy O. Smith	Don Gallant	Ben Mauthe
George Wimbish	Paul Dastugue	Dave Pope	William Beckhart	Harold Berpowertix
Bill Oberhelman	Tom Sission	Martial Walden	A. M. Maher	Harry Engelhart
Joe Acernio	Gera'd Delery	George Rizan	Don Randolph	Wayne Cockeral
Torrie Jones	Eli Hamon	William Zisi	Clarence J. Martin	George Sladovich

Alpha Phi Omega is an organization of former Boy Scouts, whose purpose is to assemble college men in the fellowship of the Scout Law and Oath, to develop friendship, and promote service to humanity. Each year with the sponsorship of such affairs as the Kampus Karnival and the Ugly Mug contest, A.P.O. raises funds for the University Chest. Last year nearly \$1,000 was collected.

OFFICERS

JIM BLITCH	Chapter Master	WALTER ROONEY	Chapter Recorder
BILL WOODWARD	Chapter Scribe	BUFORD L. PICKENS	Faculty Advisor

MEMBERS

Jim Blitch	Nesbit Coltharp	Jack Parrish	Walter Rooney
Bill Brockway			Bill Woodward

The Eta-Alpha Chapter of Tau Sigma Delta was installed at Tulane December 10, 1949, as the official honorary fraternity of the School of Architecture, replacing the former Gargoyle Society. Students are selected on the basis of scholarship, leadership, and character, and must have completed five semesters of the architectural curriculum to be eligible for this honor. Nominees undergo a pledge period wherein the winning sketch of the traditional Gargoyle competition is selected. In 1949, the pledges completed the "Student Societies" room, here illustrated. Tau Sigma Delta provides a collegiate organization which assists in the promotion of worthy endeavors which tend to benefit the profession and boasts as active alumni the outstanding architects of the city and state.

Hey! Stupid, get serious!

TAU
SIGMA
DELTA





INTERNATIONAL RELATIONS CLUB

Bill and his relations

OFFICERS

DONALD RAY	President	JOYCE REGENAM	Secretary-Treasurer
TONY LOWE	Vice-President	LEONARD STERN	Librarian
DR. W. ROBERTS	Faculty Advisor		

MEMBERS

Deborah N. Berry	Leatrice Gerstenblith	Tony Lowe	Mary H. Rohrberger
Max Barnett	Shirley A. Grau	Clyde McLean	Rose Ruble
Claire J. Courtney	Lurilla Harris	Warren Mix	Frank Tornabne
Florence Effinger	Erwin R. Johnson	Lee Mowe	Louis J. Vergne
Sarah V. Frederic	Donald Lipton	Angelo S. Pirozzi	Jack Weil

The purpose of the International Relations Club is to instruct and enlighten student opinion in current events. The members endeavor to accomplish this by becoming acquainted with the political ideas of the nations of the world. Membership entitles a student to use all books furnished the club by the Carnegie Peace Foundation.

ACTIVE MEMBERS

Barbara Dresher

Audrey Scott

PROVISIONAL MEMBERS

Marion Andrus	Margaret Conder	Renee Mendlovitz	Vivienne Parker
Jane Annis	Natalie Gessner	Lorraine Murphy	Dorothy Perrier
Renee Cobb	Patricia Heinrichs	Emily Nott	Jeanne Voitagio

Formerly known as Lampyrids, Newcomb's honorary biological fraternity became Beta Lambda chapter of Beta Beta Beta, National Honorary Biological fraternity, in 1945. Since then, the Newcomb chapter has participated in national and regional Tri Beta activities as well as maintaining its own program.

Open to any student demonstrating exceptional aptitude and interest in Biology, Tri Beta aims to promote sound scholarship and encourage investigation in the life sciences.

This year's program of events included local speakers on topics of interest to biology students, a study of the mechanisms of civic health organizations, a student debate on the problem of natural resources, and a field trip.

Big, best, and beautiful!



B E T A
B E T A
B E T A

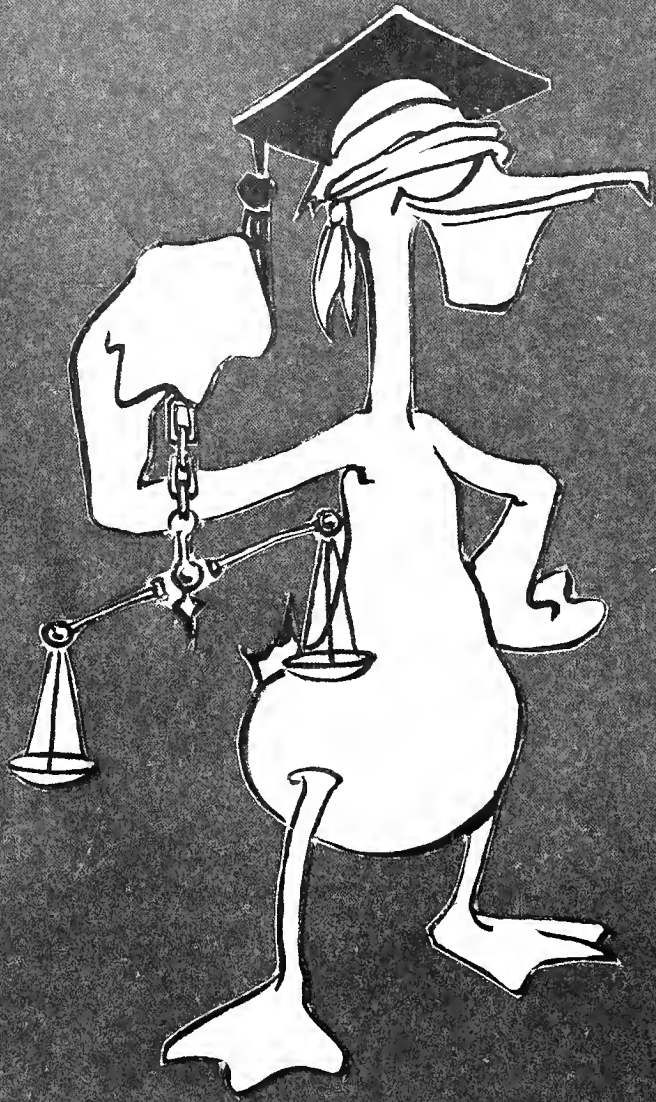

ORGANIZATIONS





Gimme one of these, and one of those, and . . .

DANCE CLUB

OFFICERS

MINNETTE STARTS	President
MERLE MAUMUS	Vice-President
JOYCE MATHES	Secretary

MEMBERS

Barbara Bartlett
 Betty Brandau
 Dolores Brisbi
 Sherry Bunton
 Peggy Burkenroad
 Sheila Carmel
 Jean Celli
 Eulalie DeBen
 Patricia Edwins
 Esther Ewing
 Sarah French

Barbara Grace
 Mary Jane Green
 Patricia Greenfield
 Beverly Hard
 Carol Heinberg
 Jane Lee Luft
 Gayle Mackenroth
 Joyce Mathes
 Merle Maumus
 Gardner Morrow

Bettina Muelling
 Diana Rosamond
 Betty Jean Rosen
 Barbara Rubenstein
 Isabel Snelling
 Minnette Starts
 Marilyn Tarantina
 Kay Threëfoct
 Jackie Vizzini
 Barbara Wetson
 Joel Wolfe

The Newcomb Dance Club, which was officially founded in 1940, has progressed steadily through the years under the enthusiastic direction of Miss Frances Bush.

This year, in order to promote interest in this Club, the membership was divided into two groups, The Coryphees and the Balierinas. The Ballerinas were the original members of the Club, and the new members, taken in by try-outs, formed a Coryphee group. During the past year Coryphees who improved their ability and showed cooperation were admitted to the Ballerina group. This plan has worked successfully and will be continued along these lines.

The annual spring recital for this year included an original selection; music by Miss Ydeen Francis, a member of the Newcomb Music School, and choreography by the members of the Dance Club. Also included on the program was Smetena's Moldau and divertissements in which all members of the Dance Club participated.



NEWCOMB ATHLETIC COUNCIL

Susie, let's down her hair

OFFICER

SUSIE SMITH President

MEMBERS

Jane Doggett	Lynn Hock	Gloria Patron	Tina Muelling	Minette Starts
Mary Elizabeth Patton	Emily Palmer	Leila Flournoy	Effie Stockton	Joel Wolfe
Ann McIntosh	Betty Paul	Renee Bousquet	Madeline Occhipinti	

Sophie Newcomb's Southern belles are more athletic than they look! All Newcomb girls are members of the Newcomb Athletic Association, which is divided into four leagues—Dixon, Gibson, Howard, and Norman. Through the four leagues, intramural competition both team sports and individual sports are conducted.

Governing the Athletic Association is the Newcomb Athletic Council. On the Council are representatives from each class, presidents of the Swimming, the Dance, and the Tennis Clubs, chairmen of the three major sports, and chairmen of the four leagues. Under the guidance of Athletic Council, intramural tournaments are organized, and the gym is opened for recreational purposes.

No member of the Athletic Association need feel that her efforts are futile in competitions for the various awards are conferred not only for skill but also for enthusiasm and participation. For league victories trophies are awarded. Individual tournament winners sport gold keys. A felt "N," a silver "N" pin, and a blazer jacket with the seal of Newcomb are presented to those girls who have the required points—compiled from all athletic participation.

OFFICERS

MARY WILLIAMSON	President	VIOLET WHITEHEAD	Secretary
EDOUARD PLAUCHE	Vice-President	FRANK STICH	Sergeant-at-arms

MEMBERS

Lucy Adams	Rudy Fason	Ben Joiner	Jeannine McGee	Jack Roberts	Chelsie Webber
Tom Bowman	Joan Essig	Eugenie LeDoux	Bill Moore	John Smallpage	Jack Weinmann
Mickey Carso	Joan Gillis	Claire Lewis	Dick Nunnally	Frank Stich	Violet Whitehead
Virginia Day	Mary Ann Hebert	William Long	Betty Oehmig	Flora Talmadge	Anita Yancey
Tom Deane	Mary K. Hickey	Betty Lyons	Robert Parsons	Jack Turner	Bobby Zetmann
	Jimmy Huff	Dora Martin	Ed Plauche		

Lagniappes, the Student Dance Organization, started off the year in a bang-up fashion. The Annual Freshman Dance, held this year as always at the Gymnasium, was a huge success. Begun with the idea of having Tulane end Newcomb Frosh come and meet at a dance, the venture has proven to be very enjoyable for everyone—including the Freshmen. This year the floor was packed with the boys outnumbering the girls three to one which made it even better as far as the girls were concerned. Of course the fact that it was held the night of the opening football game, and the fact that we won, helped to bring out the large attendance.

The Annual Homecoming Dance, held at the Municipal Auditorium, to celebrate Homecoming was likewise a smash. Charlie Spivak and his well known orchestra provided the best all around danceable music heard down this way in many an eon. The presentation of the Homecoming Queen and her Court was a highlight as in the past. Air-conditioning and "requestioning" of more tables made this Homecoming Dance the best in the past three years.

The organ lovers!



LAGNIAPPES

M A T H
C L U B

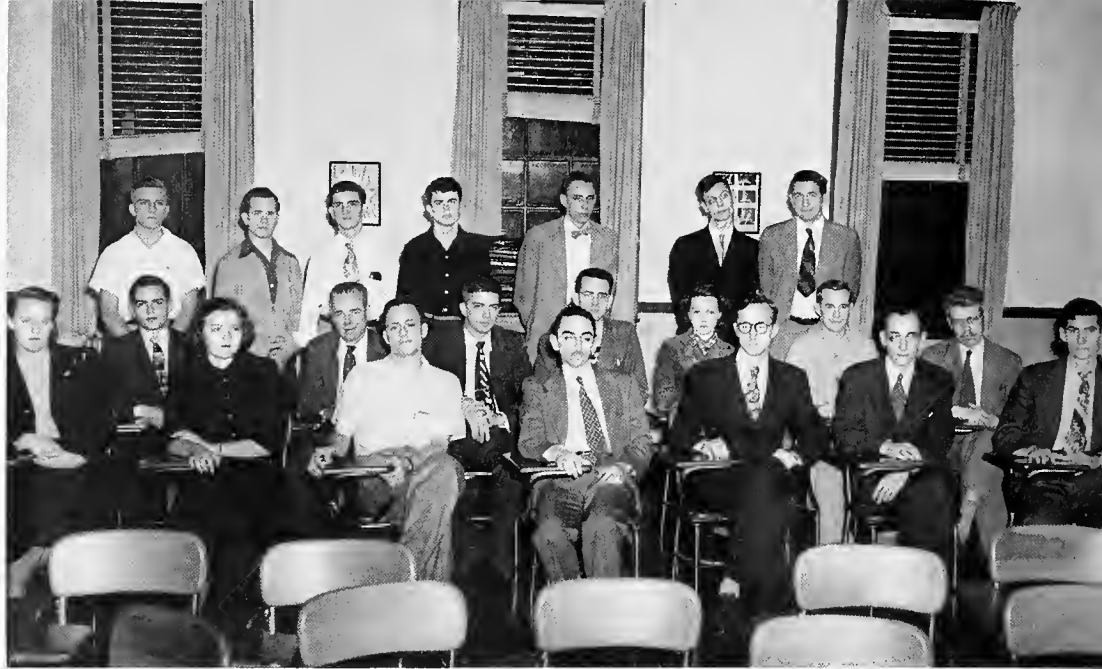

Aw, please take a front seat!

OFFICERS

JAMES ELLIS	President
BEVERLY BECKER	Vice-President
BETTY BARRERE	Corresponding Secretary
HERON COLLINS	Recording Secretary and Treasurer

The Tulane-Newcomb Mathematics Club, organized in 1940, meets every month to consider topics related to mathematics. Informal talks, on subjects not covered in classroom work, form the main portion of the program; these are often followed by discussion of mathematical topics. Refreshments and a social get-together usually concludes the meeting.

Membership in the Math Club is open to all University students interested in mathematics. Each year the club gives a prize which is very coveted among Tuiane's mathematicians. This award, known as the Math Club Prize, is given for the most interesting and original talk given by a student on contemporary mathematics.

CHAPTER OFFICERS

WILLIAM B. ALLISON, JR.	President	TRICIA McRAVEN	Secretary
JOSEPH B. SERRETT	Vice-President	CHIN HOY	Treasurer
	ROBERT MONTGOMERY		Faculty Adviser

ACTIVE MEMBERS

William B. Allison, Jr.	Henry C. Daubert, Jr.	Edward Ibert	Robert Montgomery	Karlem Riess
Albert Bari	Lloyd B. DeLuca	Sargent Jones	John B. Moore	Joseph B. Serrett
John E. Baudean	Hans Feibslmann	Joseph J. Kyame	J. C. Morris	Harold G. Smith
Rene Baus	Diane Fournet	Anthony LaKocca	Andrew Oser	Powell B. Stokes
Walter C. Bosch	Don Gallant	Ferdinand K. Levy	Wilbur B. Payne	George S. Thomas
Renee Bousquet	John U. Hidalgo	Tricia McRaven	Charles L. Peacock	Beverly Turner
Charles Daniels	Chin Hoy	Donald P. Miller	Blanche Porte	

ASSOCIATE MEMBERS

Bruce Arnold	Edmond S. Hebert	Harold A. Levey, Jr.	Edward Simc	Ronald M. Sturtz
John S. Fischer	Robert D. Irving	Edmund P. Pixberg	Benjamin R. Strong	Frank M. Wynn
Ewell C. Caney	Homer K. Johnson, Jr.	Riley R. Ryan	Ballard W. Tebc	

All that meat and three potatoes.

S I G M A
P I
S I G M A

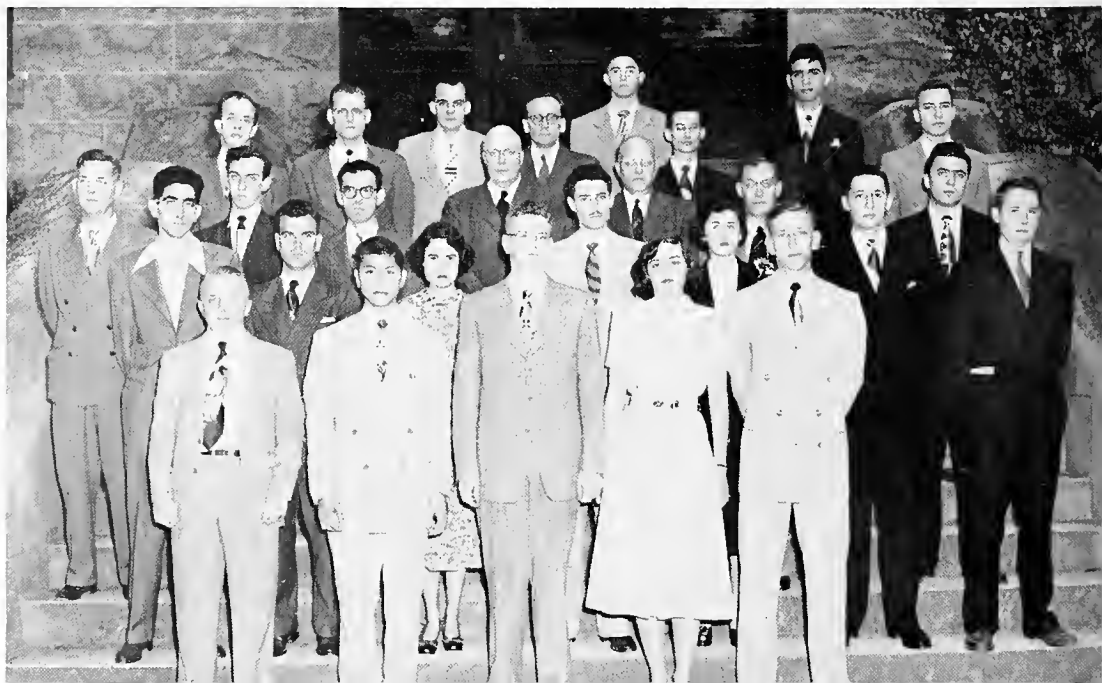



SOCIOLOGY CLUB

Cheesecake??

OFFICERS

HERB COUNIHAN Co-President DOT BAER Co-President
 ISABEL PEAL Secretary-Treasurer

MEMBERS

Dot Baer	Jean Covington	Frank Hudson	Elihu Monica	Myron Scheinfeld
Lucy Barrett	Gerry Delery	Norman Hyams	Joyce Mulberg	Mary Louise Scherer
Arthur Barron	Leah Drescher	Joan Jackson	Blanche Myers	Marietta Schleh
Donald Beacock	Corky Falbaum	Mary Elizabeth Jackson	Isabel Peal	Dot Simons
Gene Buchert	Betty Freedman	Ed Johnson	Betty Pemberton	Tom Sisson
Sarah Burcham	Virginia Frederick	Dot Krasne	Dorothy Perrier	Sylvia Solomon
Jane Burkenroad	Beryl Goldberg	Jane Marriott	Pat Pirozzi	Jocelyn Spitz
Jack Circle	Mason Griff	James McBee	Rock Pirozzi	Frank Stockwell
Roberta Cooper	Clare Hilliker	Virginia McCConnell	Eric Plesner	Ellen Tishman
Herb Counihan				Martha Zilbermann

The Tulane-Newcomb Sociology Club fosters interest in sociology and social work. The organization is composed of all interested individuals who wish to meet and exchange ideas on sociology. Outside speakers are sponsored by the club who present ideas on sociology and social improvement. Parties are also planned during the meetings and usually remain in the planning stage. The club was organized in 1946 and has been functioning, after a fashion, ever since.

The Leadership Council, composed of the President or appointed representative of every organization on the Tulane-Newcomb campus, was conceived and set up by the 1949-50 Student Council. The Leadership Council, serving as an advisory body to the Student Council, has its own constitution, rules and regulations, and is divided into sub-committees to deal with various phases of student activities. Although in its first few months of existence, it has served as a remarkably accurate sounding-board for student opinion and has functioned very effectively in executing a great many campus-wide projects. Under the capable administration of Chairman Jack Weiss and Secretary Jerry M. Honeycutt, the Leadership Council has succeeded in coordinating and integrating the activities of all the organized groups on the campus, and has served as a right arm to the Student Council.

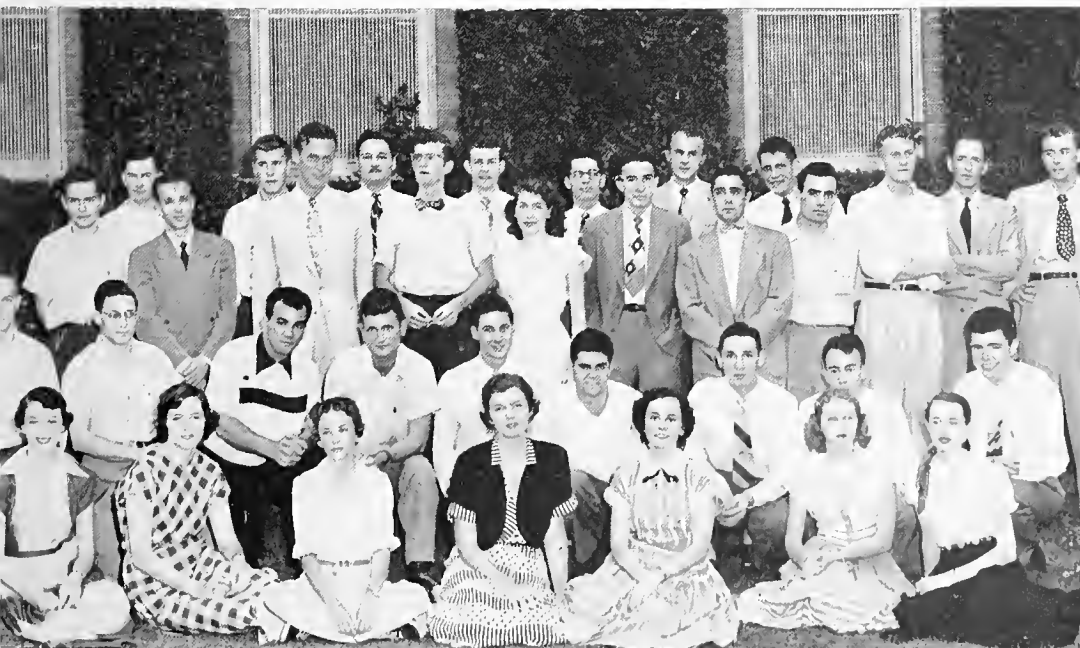

LEADERSHIP COUNCIL



We wuz all on de rack togedder!

ENGINEERS' TECHNO- LOGICAL ATELIER

The engineers suitably named their official student organization the Engineer's Technological Atelier because "atelier" means workshop. E.T.A., as it is better known on the campus, is a workshop which knits together the five engineering schools with a spirit of friendship in a common cause.

Student engineers work hard, but when they play, they play hard. The annual tradition of honoring St. Patrick, the engineer's patron saint, is carefully guided by the members of E.T.A. They must handle the election of St. Pat and his queen, St. Patricia. They must plan the formal dance and the half-time skit which are part of the Engineer's Week.

In the field of technical knowledge, E.T.A. annually sponsors the Engineer's forum at which outsiders are invited to hear students talk on technical subjects and to see the college's laboratories in operation.

In between these two major functions, E.T.A. gathers the engineers at the Student Center for the Annual Smoker where they poke good-natured fun at their professors.

The Atelier is a workshop. What it produces is evidence that, in the College of Engineering, school spirit is far from dead.

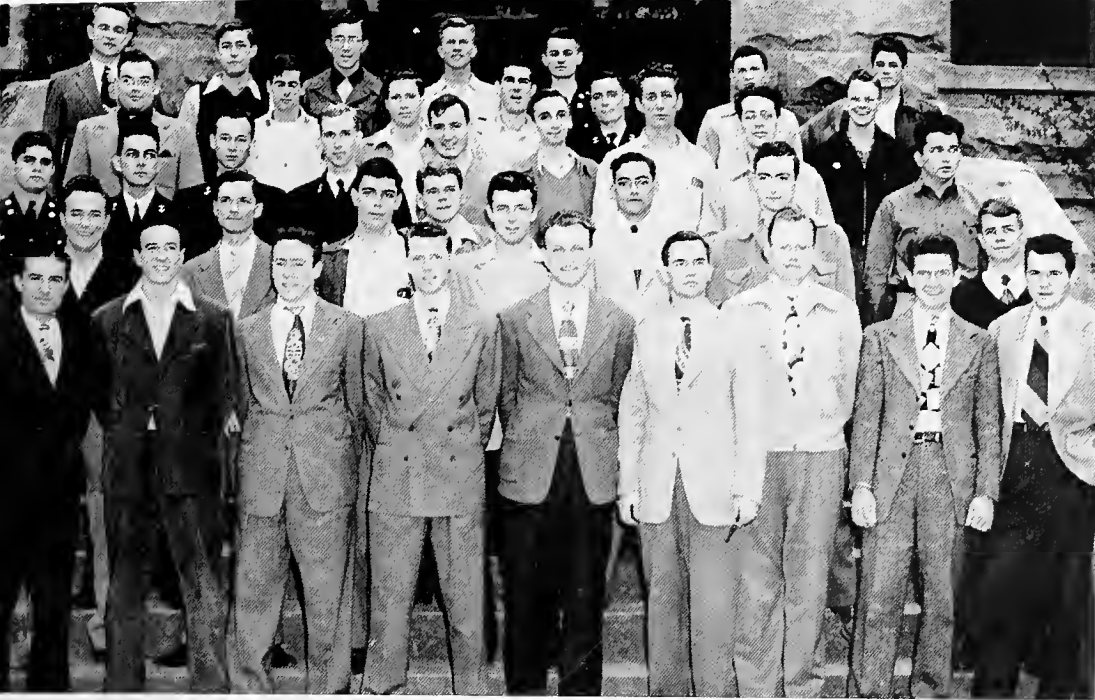

AMERICAN INSTITUTE OF CIVIL ENGINEERS

A group of civic minded citizens?

OFFICERS

EARL BELLANGER President CLAUDE KELLY Vice-President
LARRY BODET Secretary-Treasurer

MEMBERS

William F. Becker, Jr.	Lonnie H. Collins	Cecil H. Harr	M. J. Leumas, Jr.	Oscar Riess, Jr.
Earl T. Bellanger	Dubois J. Daniels	Gerald N. Heydel	Robert J. L'Hoste	Lucian B. Rodriguez
Jules C. Bernard	Lloyd E. Ducote	Bradford Holle	Rucky J. Larusso	Michael J. Ruck
Walter C. Bonie	Isaac R. Foster	Donald B. Jackson	Dean C. McKee	Richard E. Ruckstuhl
Lawrence G. Bodet	Robert Estes	Frank J. Jackson	Albert E. McSwain	Matthew P. Schneider
Robert H. Boh	Donald Estopinal	Claude Kelly	Wesley D. Miller	William R. Scott
Robert N. Bruce	Walter D. Gindler	Joseph J. Krebs, Jr.	Joseph E. Novak	George J. Sullivan
Cris A. Cacoutas	Carl F. Gumnick	Alvin J. Lazarov	Pierre C. Reeh	Clyde T. Turner, Jr.
Ali R. Cat'k	Russell A. Hall	George Lanko	Jack R. Reid	John V. Wilson
Robert Craig				Kong Wong

In the past year the A.S.C.E. has become one of the most active of Tulane's engineering professional societies under the capable leadership of its past president, Bill Scott. The School of Civil Engineering is one of the most closely-knit schools in the College of Engineering and this is due largely to the A.S.C.E. The A.S.C.E. has become very active in all the fields that a professional society can enter. Believing that the prime interest of its members lies in civil engineering subjects (and women) it has fostered lectures by noted engineers on various advances in construction work and in engineering practice. It also has sponsored original research projects in several engineering fields, most notable being its research on foundation problems in and around New Orleans.

As for social functions, A.S.C.E. has given during the last year, dances, luncheons, field trips, beer parties, and even "alligator hunts."

A.S.C.E. feels that through its professional and social activities it has been able to help weld its members and the school of Civil Engineering into a fraternity of friendship and technical know-how.

OFFICERS

HAROLD MOKE President WILLIAM A. LEFTWICH Treasurer
WILLIAM E. McWHIRTER Vice-President HUGH DAVIS Secretary

MEMBERS

E. S. Atkinson	Milton Ebeyer	Herbert Graci	Adrian Lazzar	Harold Moke
Gaston Beauclair	Carl W. Eller	Frank P. Groves	William A. Leftwich	William Morel
Thomas Birdwell	Vernon Ewing	O. E. Hembree	Thomas E. Louis	Jose Perdomo
A. F. Burns	Thomas Farmer	Hamlet Hernandez	William Lusby	Ray Sims
Charles L. Carney	George Foerster	Kendall W. Hess	John Laberteaux	Melvin Steger
George Creteau	Jack Fritz	Donald L. Higgins	Robert Marston	Murdoch Watkins
Hugh Davis	Henry R. George	F. E. Kleyale	James McLaughlin	S. G. Wellborn
Uland F. Delhom	Richard H. Goodell	George Lambousy	William E. McWhirter	Boylan Wolf

The Student Chapter of the American Institute of Chemical Engineers is a counter-part of the Senior Chapter. Its main purpose is to provide training of the students in the functions of the Senior Chapter of the American Institute of Chemical Engineers and as such works in close harmony with the Senior Chapter. The student group has sponsored many field trips which are of interest to chemical engineers. The chapter has also been active in participation in school events such as sponsoring a half-time skit at the Engineer's Day and at the Engineer's Forum.

More meat for Fagley!



AMERICAN INSTITUTE OF CHEMICAL ENGINEERS

AMERICAN INSTITUTE OF MECHANICAL ENGINEERS

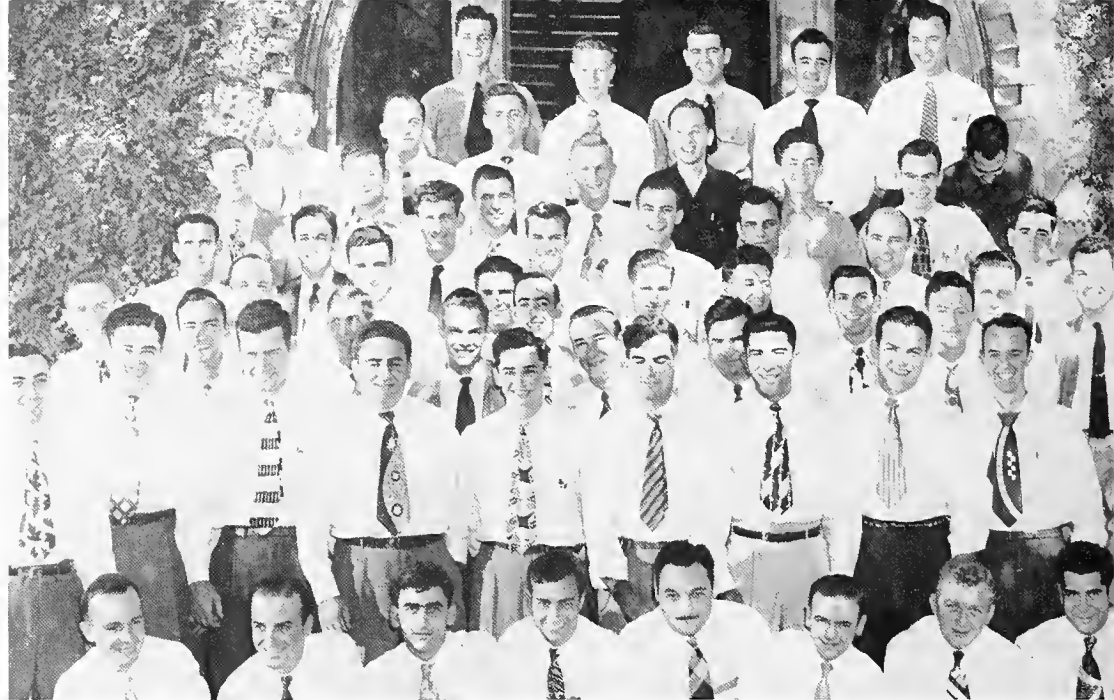

The laundryman and photographer have a deal on and . . .

OFFICERS

H. G. BOUE	Chairman	T. TURKER	Secretary
G. H. SCHONEKAS, JR.	Vice-Chairman	J. E. MORRISON	Treasurer

MEMBERS

D. E. Anderson	P. E. Brou	J. C. Finney	G. D. Moate	G. H. Schonekas, Jr.
W. J. Anderson	R. J. Broussard	H. J. Franklin	J. E. Morrison	M. R. Sherman
M. J. Armbruster	P. Bryer	R. N. Gaston	G. M. Murrel	L. Stravasnick
T. A. Aucoin	G. P. Bywater	C. B. Hakenjos	A. C. Occhipinti	F. A. Swan, Jr.
F. J. Baehr, Jr.	D. J. Caster	S. C. Heath	C. D. Olivier	A. J. Tricon
E. R. Baker	E. A. Chmielinski	H. N. Heinemann	E. L. Pick	W. T. Tucker
W. S. Bergeron	L. V. Cressy	J. A. Hine	L. C. Roudane	T. Turker
J. B. Bethancourt	N. J. Cuccia	E. R. Johnson	J. J. Rouquette	V. K. Van Allen
M. R. Blum	H. Dees	D. A. Lassus	E. F. Ruck	G. G. Vicknair
H. L. Blust	A. L. Doucet	D. J. Levine	J. L. Russo	R. R. Viosca
D. P. Boone	F. J. Ebel, Jr.	J. M. Marcev, Jr.	R. E. Ryan	S. Vitallero
R. L. Bouis	H. L. Engelhart	W. E. Martin	M. M. Salvatore	P. A. Young
H. G. Boue	J. D. Fernandez	T. L. McCoy, Jr.	W. E. Schoenborn	H. W. Zeffert
		D. P. Maynard		

The Tulane University Student Branch of the American Society of Mechanical Engineers is a counterpart of the Senior Chapter of the A.S.M.E. By means of joint meetings between these two organizations the student engineers are given the opportunity to make personal contacts with practicing engineers and to discuss current problems in the engineering field.

The objectives of the society are to give the student an idea of the practical side of engineering, to develop his initiative and ability to speak in public, keep him informed about engineering progress; and to familiarize him with parliamentary procedure and organization.

The activities of the group are numerous, varying from technical movies, papers, talks, and discussions to social gatherings and inspection trips to industrial and manufacturing plants. The A.S.M.E. annual banquet tops the year's social activities.

The Tulane Student Chapter of the American Institute of Electrical Engineers and Institute of Radio Engineers provides the student with an added interest in electrical engineering during his college career. The aims of the society are to furnish to each student the opportunity of following current projects and developments in the electrical field, of making contacts with practicing engineers, and of receiving valuable training in public speaking and leadership. In addition, interesting field trips to industrial plants are made and movies on the subject of electrical engineering are shown. In order that the members of the society may become better acquainted, several social get-togethers such as dances and weiner-roasts are held during the year.

Eager electricals

AMERICAN INSTITUTE OF ELECTRICAL ENGINEERS



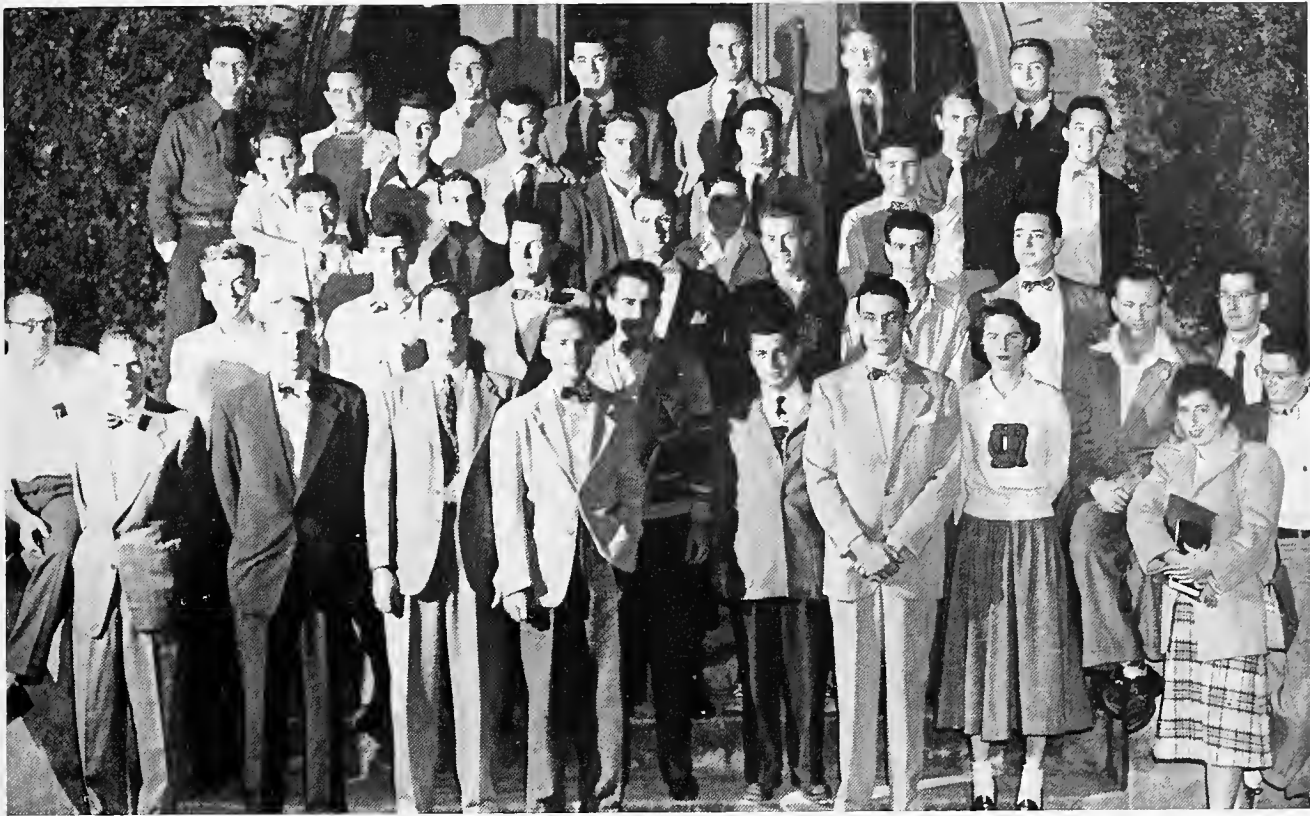

Expansion by non-organic growth

MEMBERS

Henderson Barkley, III
 Michael Banowetz, Jr.
 William J. Berg
 Jim Blitch
 Edward J. Bondurant
 William R. Brookway
 Harold C. Brumfield
 William Campbell
 Tilghman G. Chachere, Jr.
 Nesbit G. Coltharp
 Kenneth S. Conley
 Ransdell Cox
 James T. Dent
 Walter F. Entrekin
 Henry M. Favrot, Jr.
 Phares Frantz
 Joseph Thomas Fulco

William J. Galloway
 Lawrence A. Garcia
 Robert Garland, Jr.
 Corrie P. Garms
 Eugene T. Glankler
 Louis Goldstein
 Willis Guild, Jr.
 Elden C. Heck
 William P. Howard, Jr.
 John Huddleston, Jr.
 Irvin J. Kohler
 Jules A. Lizarraga
 Ben K. Lohman
 O. Ray Martin
 Clark E. Merrick
 Stanley W. Muller
 James Paul Oubre

John D. Parrish
 Mildred Popkin
 Walter J. Rooney, Jr.
 Burl R. Sammons
 Fank R. Seavey
 Robert Z. Smith
 Wilbur D. Starr
 Arthur P. Steinberg
 Leonard Tate
 Eddie van Amerongen
 Leo F. Wagner, Jr.
 John G. Warren
 William C. Washburn
 William H. Woodward
 John R. Young
 Thomas P. Williams
 Horacio Diaz

AMERICAN INSTITUTE OF ARCHITECTS

The Tulane Student Chapter of the American Institute of Architects was organized on January 6, 1947, for the purpose of establishing a liaison between the student architects at Tulane and those architects engaged in actual practice of their profession. Its membership is limited to third, fourth, and fifth year architectural students.

The chapter represents the school in all matters relating to the profession, assists in finding employment in architectural offices for students during summer months, and in general seeks to elevate the standards of the profession by stressing higher scholastic requirements.

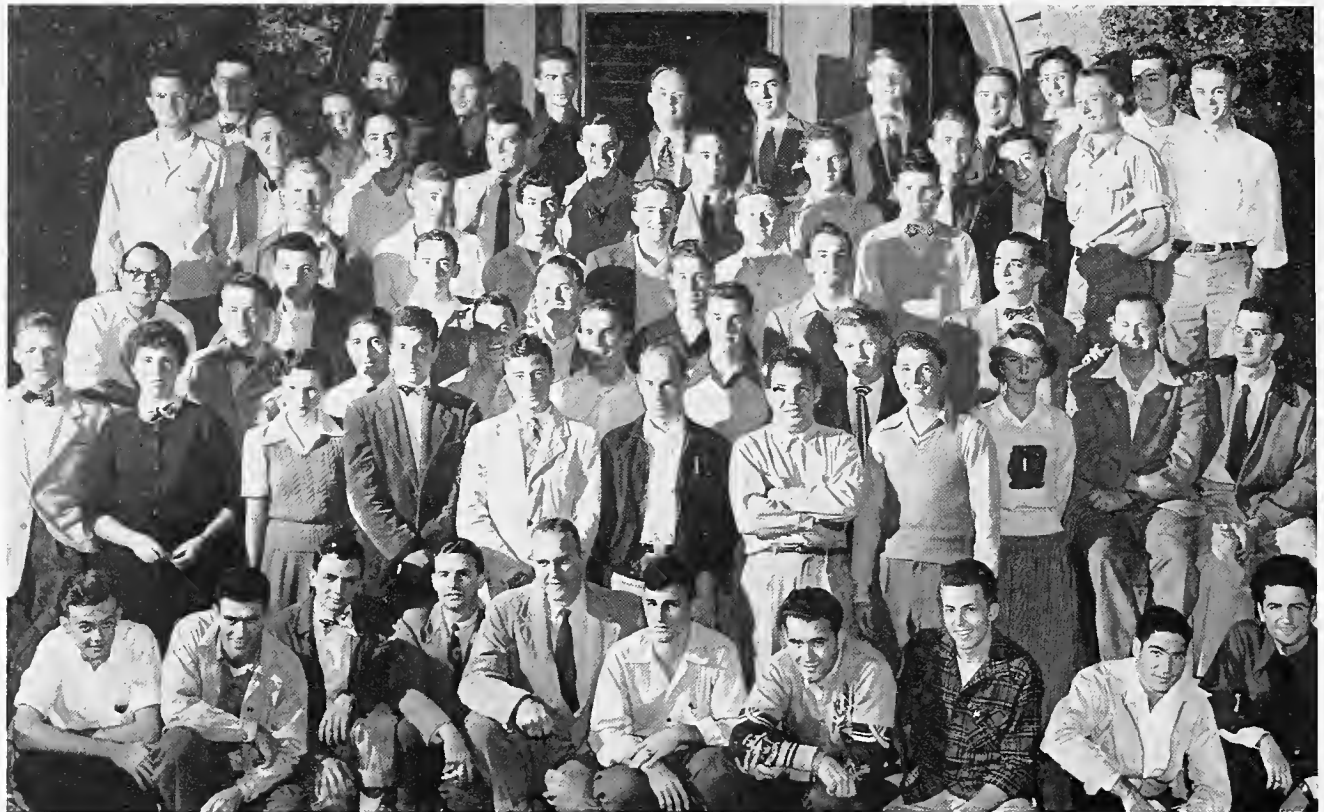

Is this functional or not?

TULANE ARCHI- TECTURAL SOCIETY

OFFICERS

RAY MARTIN, JR.	President
KENNETH CONLEY	Vice-President
BOB SCHROEDER	Secretary
WILLIAM CAMPBELL	Treasurer
HENDERSON BARKLEY	Sergeant-at-arms
JOHN LAWRENCE	Faculty Advisor

MEMBERS

J. Alsing	R. Cox	S. Hill	W. Paine
M. Banowetz	J. T. Dent	R. Kellog	J. D. Parrish
H. Barkley	W. E. Entrekim	B. Langston	D. Perkins
E. Bentin	H. S. Eichenbaum	O. R. Martin	R. D. Reed
J. Berg	J. T. Fuico	D. Mechling	P. Roberts
W. R. Brockway	L. A. Garcia	T. S. Meric	R. Santoine
J. Broleman	R. Garland	J. Milan	R. L. Schroeder
H. Brown	C. P. Garms	S. Miller	W. Schmitt
W. R. Campbell	L. Goldstein	S. Mintz	J. Shelton
D. E. Carson	L. J. Guido	P. Morris	A. Steinberg
T. G. Chachers	W. T. Guild	C. Murphy	L. Tate
N. Cinnater	W. Hess	L. Norman	J. Warren
K. Conley	J. F. Hester	M. O'Neal	C. Washburn
			J. Young

The Tulane Architectural Society is one of the oldest professional organizations in the school of Engineering. Since its founding in 1913 it has had its membership open to all students in the School of Architecture.

The T. A. S. is not connected with any national professional society but has as its purpose to foster fellowship between the Architectural students in social and academic relationships, co-operation between the school and the students, and the developing of good will between the School of Architecture and the other Engineering Schools.



PAN AMERICAN SOCIETY

OFFICERS

LOUIS J. VERGNE	President	AARON BUSCHBAUM	Corresponding Secretary
JEAN VOLTAGGIO	Vice-President	MELBA WEINBERGER	Treasurer
DEBORAH BERRY	Recording Secretary	JERRY HONEYCUTT	Historian

MEMBERS

Robert Acomb, Max Barnett, Deborah Berry, Juan F. Brin, Aaron Buchsbaum, Joyce Caldwell, James Childers, Joseph Conino, Hugh Davis, Gerald Delery, Horatio Diaz, Ralph Dorris, Arcelio Ducreux, Isaac Farrar, Delfin Gomez, Alfred Gonzales, Carlos A. Gonzales, Jorge Grana, Lurilla Harris, Mary J. Higgins, Jerry Honeycutt, Robert Hulick, Nick Krieger, Jacqueline Lafranca, Rosa Lamar, Greta LeBlanc, Ellie Luecke, Clarence Martin, Don Mechling, Stella Mongeou, Alex Newman, Yolanda Ocampo, Francisco Paredes, Ninette Perilliet, Arturo Piano, A. A. Restum, Lloyd Rickman, Emilio Rodriguez, Arturo Riosso, Mary Scherer, Louis Vergne, Jean Voltaggio, Melba Weinberger, William Wilkerson, Genevieve Wellbaum, Edward Zalta.

PAGE 181 CUT 181-A

The Pan American Society is a campus wide organization which associated foreign and native students with the purpose of promoting Pan American understanding and fellowship among the people of the Americas.

OFFICERS

HARLAN SINDELL	President	ROBERT THOMPSON	Secretary
LOUIS VERGNE	Vice-President	DANIEL BULLINGTON	Treasurer
HERBERT WEISER			Historian

MEMBERS

Joe Acierno	C. D. Delery	Warner Kass	W. J. Oberhelman	Dick Sprinoer
Robert Ader	Herbert Dyer	Richard Klalm	David Pope	Melville Sternberg
Marshall Alperin	Myron Eichler	Irving Kurinsky	Evans Powell	William Taylor
Harold Arenofsky	Marvin Eisenberg	Max McGinnis	Jamar Reid	Robert Thompson
Edward Baggett	Harold Fausak	Kenneth McLeod	Ira Rothfeld	David Tuman
Jesse Barrett	Donald Gallant	Allen Mink	Frank Rowley	Louis Vergne
Joseph Bienvenu	Jimmy Guyton	Mary Morgan	Thomas Scerborough	Jeanne Voltaggio
Daniel Bullington	Howard Huck	Lorraine Murphy	Paul Scheib	Herbert Weiser
James Childers	Charlotte Hunt	Karl Nelson	George Shibley	Ralph Wilson
Wayne Cockrell	Albert Jorden		Harlan Sindell	Herbert Wren

The Pre-Medical Society was founded in April 1948 by a small group of individuals who were in the pre-med curriculum and who believed that there was a definite need for a club for those who expect to enter the medical profession. Some of the purposes of this organization are to bring together into a closer fellowship those to whom the field of medicine is a common interest, to provide information by having visiting lecturers who are capable of giving authoritative information, and to provide for group tours to places of interest. Under the guidance of Dr. Ralph Smith, faculty advisor, this year the society has secured such capable speakers as Dr. T. A. Watters and Dr. Alton Ochsner.

Before! (note med seniors for after!)



PRE-MEDICAL SOCIETY

PHI
SIGMA
IOTA



Now we know where Brosman found her

MEMBERS

- | | | | |
|------------------------|--------------------|--------------------|----------------------|
| Deborah N. Berry | Joyce Harper | Halbert A. Reeves | K. Sue Scherer |
| Ernest C. Bufkin, Jr. | Mary Jane Higgins | Joy Reinganum | Marilyn B. Rosenthal |
| Joyce Caldwell | Dorothy Ann Maness | Genevieve Weilbaum | Virginia A. Provost |
| Wilfred L. Guerin, Jr. | James B. McDougald | John G. Weinmann | Sharon E. Mattes |
| | | Ann R. Levy | |

Phi Sigma Iota was founded at Allegheny College in 1922. Its purpose is to encourage high scholarship and individual research in the field of Romance languages and literatures, and the promotion of amity between our nation and the nations using these languages.

Active membership consists of teachers and advanced students of Romance languages.

Phi Kappa chapter was installed at Tulane University in 1947.

PI SIGMA ALPHA political science honor society (national) Tulane chapter is Alpha Sigma.

Back Row, left to right: John A. Marque, Francis C. Guinie, Kenneth McCarty, Davis Preston, Moris Atkinson, John A. Stewart, John E. Miller.

Middle Row, left to right: Hugh Oliver, Secretary; Dr. K. Vines; Dr. L. V. Howard; Dr. Kalman, H. Silvert, Faculty Advisor; Dr. Warren Roberts, Jr., and Dr. J. S. Gillespie.

Front Row, left to right: John Wiseman, President; William Gregory, Jr., Vice-President; Wallace E. Mathes, Jr.; Olive Davis, Leslie L. Inman, and Julian C. Campbell.

Other members include: Herbert F. Bennerfield, Paul W. Brosman, Jr., Harry Cohen, Richard Ellis, William M. Gordy, Kenneth Gorman, R. E. Johnson, Roger Kellar, Mary Jane Kerensky, Lee Mowe, Jr., James W. Murphy, E. C. Rose, John F. Burris, Lawrence Campulli, R. M. Floyd, Jr., Leatrice Gerstenblith, T. J. Kelly, Charles Lay, Howard Maibach, and Donald Schwarz.

Pi Sigma Alpha is a national political science honor fraternity for students and faculty members. It was begun at the University of Texas 20 years ago and today has over 45 chapters throughout the U. S. with over 5,500 active members. The Tulane chapter (Alpha Sigma) was begun in 1949 and now has 39 members. The organization sponsors leading speakers in the field of politics and political science when they speak on the campus. Special speakers in international politics are also sponsored by the group. Membership is based on minimum political science but is not restricted to p.s. majors.

Guess who the Owl is!

PI
SIGMA
ALPHA

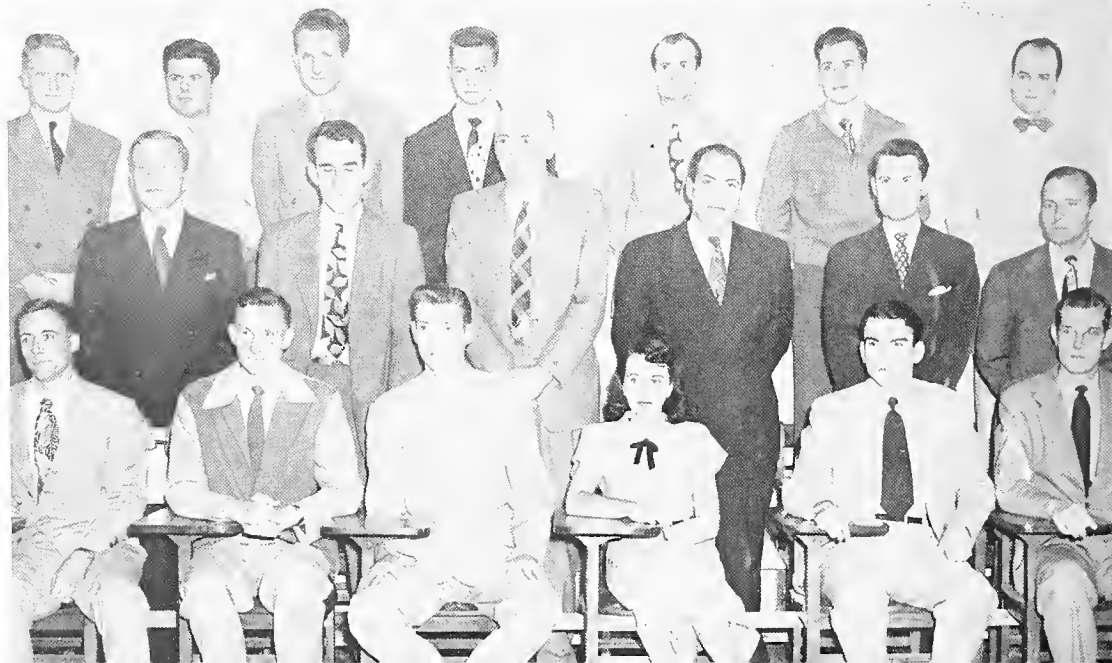



R A D I O C L U B

A group of happy students!

OFFICERS

CHARLES LEE BUDDECKE President GODFREY DONAVAN Vice-President
FRED WINSLOW Secretary

MEMBERS

Eddie Andrews	Al Buxton	Godfrey Donavan	Bob Irving	Burton Stakes
Frank Bollinger	Anthony Canzoneri	John Fisher	Stanley Orrell	Weldon Vogt
Charles Lee Buddecke	James A. Cronvich	Vincent Goodman	Charles Peacock	Fred Winslow
		Bud Grover		

The Tulane Amateur Radio Club is a campus organization of licensed radio amateurs and interested experimenters for the purpose of providing a means of pursuing their hobby on the campus. The Club's activities center about the three transmitters and two receivers tucked away in a corner of the Physics Laboratory on the third floor of the Physics Building. The equipment is used on almost all of the frequencies assigned to the Amateur Service and licensed members communicate with other amateurs by voice and telegraph in all parts of the United States and often with amateurs in foreign countries. Members of the club have arranged schedules with amateur stations in many cities in order that Tulane and Newcomb students may talk to their parents and friends over a medium that often far exceeds the telephone in quality—then there is also the fact that no phone bill is attached! The Club has endeavored to communicate with similar clubs at other universities in order to exchange messages between student bodies and to swap "Shop Talk." For non-licensed members the Club has equipment available to teach the telegraph code and theory required to obtain the government issued license necessary to operate their own or the Club's radio transmitters. The Club is a recognized member of the American Radio Relay League, the nation wide organization of amateurs, and members take part in many contests and activities sponsored by the League.

OFFICERS

JOEL WOLFE President JOAN ESSIG Vice-President
VIRGINIA DAY Secretary

BARRACUDAS

Dorothy Carrere	Marian Hodges	Emily Palmer	Joyce Seikman	Effie Stocktor
Virginia Day	Joan Morrison	Helen Marie Repier	Jocelyn Spitz	Joel Wolfe
Joan Essig				Anita Yancey

BABY BARRACUDAS

Ann Baker	Leila Flournoy	Judy Johnson	Marilyn Morais	Elizabeth Spring
Eleanor Burdeshaw	Emily Goss	Jere Jonason	Eilen Morris	Imogene Whyte
Claire de la Vergne	Ann Hutchinscn		Betty Paul	Sara Woods

The Barracuda Swimming Club plays an important role in Newcomb activities. The chief purpose of the club is to promote interest in form swimming and pageant planning. The Swimming Club sponsors the National Telegraphic Swimming Meet, The Newcomb Intramural Swimming Meet, and plans a swimming program for Newcomb orientation. The main event of the club is the presentation of its annual water ballet in which each member of the club participates. This year the Barracudas presented "The World Pool;" in which different aspects of various countries were portrayed.

What holds it up, Jere?



SWIMMING CLUB

OREADES



Latin me tell you

OFFICERS

MARIE LOUISE ARNAULT	President	MARY RUSH	Secretary
MARIAN ROSENTHAL	Vice-President	REGINA GUNTORPE	Treasurer

Oreades is an honorary club for Newcomb students who are interested in studying the Greek and Roman classics. At the beginning of the second semester Freshmen who are studying classics are chosen to be new members on the basis of interest and scholarship. The big event of the year is Saturnalia, a Christmas festival named after the old Roman celebration in December, when slaves become masters and masters are slaves. The members celebrate with games, skits, and refreshments. A Nativity scene or play is given to remind the merry-makers of the holy day of Christmas.

OFFICERS

SHIRLEY ANN GRAU	President	ETTA ROSE D'ALFONSO	Secretary-Treasurer
HANS FEIBELMANN	Vice-President	MARIANA SCOTT	Advisor

MEMBERS

Karin Brandt	E. Dakirtes	Wally Goedecke	Ray Matherne	Samuel Shannon
Javier Bray	Etta Rose D'Alfonso	John Grassel	Joseph Mille	Guy Sheotz
Audrey Brechwaldt	Margaret Dingfelder	Shirley Ann Grau	Emily Palmer	Frank Stockwell
Mona Brown	Stephen Dittmann	Fred Ivey	Fred Robitcheck	Steve Varvaris
Elyene Carroll	Harold Fausak	Leslie Laguillon	Mary Rohrberger	Roger Weinberg
Frank Chalaire	Hans Feibelmann	Mildred Lahasky	Marietta Schleh	Hamilton Willis
P. E. Conner	Don Garber	Audrey Ligget	Albert Schmidt	Ralph Wilson
	Lea Gerstenblith	Joseph Lomiselli	Audrey Scott	

The German Club has just completed its fourth year of activity on the Tulane-Newcomb campus. The organization is dedicated to the furthering of both interest and understanding in the German language and culture.

The year of 1949-1950 was a particularly successful and active one. The club has held regular semi-monthly meetings, and a program of particular interest has been presented each time. During the Christmas season, the club entertained with a Nativity pageant and party. In the spring, the club presented a program of German Lieder; this was done with the co-operation of the Music Department. However, the achievement of which the club members were most proud was the Easter play. This production marks the first performance on the campus of a full length German play in many years.

There now, it didn't hurt, did it?

GERMAN CLUB





SPANISH CLUB

There are no senors, I theenk!

OFFICERS

DIANNE BOURGEOIS	President
VIRGINIA PROVOST	Vice-President
DEBORAH BERRY	Treasurer
DOTTY MANESS	Secretary

La Tertulia is the honorary Spanish Club on the Newcomb campus. It holds meetings once a month at which prominent speakers discuss topics of interest. Each meeting is devoted to some phase of Latin-American or Spanish life. There are four reunions each year to which the whole university, as well as the public, is invited: October 12, Columbus Day; a Christmas Fiesta; April 14, Pan-American Day; and April 23, Cervantes Day (Día de la Lengua.) In addition, a banquet for the members and new initiates is held at the close of each year.

OFFICERS

CLAUDINE COULANGES	President
PAT MAY	Vice-President
EMMA MORPHY	Secretary

MEMBERS

- | | | |
|---------------------|-----------------------|--------------------|
| Patricia Burkenroad | Tinky Thibaut | Nancy Philips |
| Olive Danis | Helene de la Houssaye | Marilyn Rosenthal |
| Barbara Dixon | Nita Howell | Pat May |
| Cookie Patton | Patsy Jo McDowell | Norma Lewis |
| Andrea Kambur | Jane Johnston | Emma Morphy |
| Geraldine Ginsberg | Polly Jean Phelps | Claudine Coulanges |
| Lucienne Brunschwig | Morris Middleton | Sally Kastler |
| Rosa Lamar | Betty Lee Seff | Dolores Ballina |
| Barbara Watson | | Christina West |

The French Club is organized for students who wish to further their interest in the study of the French language and French thought and culture. Its activities include lectures by out-of-town guests and faculty members and also occasional films.

Interesting!! What?



LE CERCLE FRANCAIS

A R T C L U B



Shirley's green eyes!

OFFICERS

NATHALIE GANUCHEAU	President	GLORIA GOODMAN	Secretary-Treasurer
MARY BROOKS SOULE	Vice-President	JUDY SEGEL	Assistant Treasurer
	SALLY JAMES		Publicity Chairman

MEMBERS

Marilee Arnaud	Lucie Crana	Gerry Ginsberg	Alice Meade	Sedley Rousset
Ann Baker	Virginia Day	Carol Granberry	Marilyn Morais	Helen Ruffin
Eulalie de Ben	Mary Jane Dillard	Shirley Green	Janet Newman	Judy Segel
Barbara Bizzel	Diane Douglas	Madeline Hatrei	Judith Nott	Isabelle Snelling
Lucienne Brunswig	Claire de la Vergne	Mildred Holler	Carolyn Pierson	Elizabeth Spring
Laura Burks	Jean Edwards	Margaret Hilzim	Maureen Prothro	Kathy Ann Steinmayer
Peggy Burkenroad	Virginia Fairfax	Ellen Ignatius	Helen Rapiere	Mary Jo Sternberg
Janis Blackmar	Ann Franklin	Maxine Isaacson	Deborah Redler	Barbara St. Paul
June Canley	Nathalie Ganucheau	Sally James	Pat Reinert	Tanya Wolf
Connie Cohen	Isabel Gardener	Frances Katzenstein	Diana Rosamont	Patsy Weil
Kathleen Coleman	Monita Gerson	Jane Mariot	Marie Rousset	Phyllis Wolf

The purpose of the University Art Club is to promote art principles throughout the community and the understanding of art as anything which is well done. This self-supporting club holds its business meeting once a month and members are allowed to bring one guest to these functions. Programs and activities consist of films, some art, some modern dance and some documentary; lectures from the art and academic faculties; slide demonstrations; an annual banquet; and helping with the decorations for the Beaux Arts Ball of the Architecture School.

This year, the Art Club members can be identified by a gold key, designed by the president. Club membership is open to all colleges on campus, an interest in art being the only requirement for membership.

STAFF

LANIER ALLINGHAM	Editor	SHIRLEY ANN GRAU	Associate Editor
	CHARLES RAMOND		Associate Editor

"Carnival," the Tulane-Newcomb literary magazine is now in its second year of publication. It is published quarterly and contains fiction, essays, poetry, and plays written by the students. The staff members of "Carnival" decide on what selections are to appear in the magazine; and, at the end of the school year, they give an award to the author of the outstanding contribution made to "Carnival" during the year.

Where the ferris wheel, cajun?

CARNIVAL





Y. W. C. A.

You Would Come Always . . .

OFFICERS

BEVERLY BECKER	President	JANE LEE LUFT	Secretary
FLORA MAE ZIEGLER	Vice-President	BETTIE RUTH BARRERHE	Treasurer

CABINET

Anna Bartels	Deborah Berry	Susan Hill	Morris Middleton	Patricia Welton
	Joyce Harper	Janet Levy	Madeline Oechipint	

MEMBERS

Martha H. Bringle	Mildred May Foley	Gwen Langridge	Ann Maddrey	Susan Reynaud
Patricia Burke	Pat High	Angela Leggio	Mercedes Maraist	Rhoda Schmidt
Jean Celli	Pollie Holder	Janet Levy	Harrilyn Peilv	Patsyearl Spring
Claudine Coulanges	June Husk	Anne McIntosh	Polly Jean Phelps	Marilyn Tarantina
Patsy Dew	Shirley Jackson	Tricia McRaven	J. Waldine Ryan	Dinah Umsted
Margaret Field				Dorothy Verlander

Membership in the Young Women's Christian Association is open to all students of Newcomb College. The "Y" meets twice monthly for open discussion, talks by outstanding personalities, and debates. The "Y," established at Newcomb in 1901, presents a program of well-rounded events, among which is the annual "Y" picnic supper during Freshman Orientation.

"Y" traditions include the annual Christmas and Easter parties for a group of children from a local orphanage; the Christmas tree placed in the main hall of the Newcomb Administration Building; and the Senior baby contest in the Spring. With other Tulane organizations, the "Y" annually conducts the Easter Sunrise Service, held in the Quadrangle of Newcomb College.

OFFICERS

BOB LEE	President	HILDRED RUNYAN	Secretary
JOAN ROEHL	Devotional Vice-President	HARRY ENGELHARDT	Treasurer
HAROLD BRUMFIELD	Enlistment Vice-Pres.		

Tulane—Newcomb—Loyola Baptist Student Union, one of five local groups in a world-wide organization, serves the primary purpose of linking out-of-town Baptist students with one of the local Baptist churches.

The organization, housed in the new Baptist Center at 7111 Freret Street, includes in its program monthly Dinner Forums, afternoon fellowships, Baptist Student Conventions and Retreats, parties, socials and Noonday Chapel Services, as well as a weekly mission program and a City-wide Youth Revival.

Under the leadership of Director Mary Lee Vines and the Executive Council, th B.S.U. plans to enlarge its current program by concentration on missionary activities and a broadening of fellowship fields.

The Baptists must be afraid of the front pew



BAPTIST STUDENT UNION

CANTERBURY CLUB



I guess she wants a whole tasse!

OFFICERS

BOB SMITH President	EMILY XANTEN Treasurer
HAROLD PIKE Vice-President	MARY DURLAND SAPP Publicity Chairman
MARY MATLAGE Secretary	REV. JOHN R. ALLIN Chaplain

The Canterbury Club is the official organization for all Episcopal students on the Tulane and Newcomb Campuses. Each member or friend of the Episcopal Church is considered a member of the weekly meetings, which consist of worship, study, service, and fellowship.

Each Wednesday morning there is a celebration of the Holy Communion, and on Thursday evenings, a discussion and study group is held. In the past, these services have been conducted in the temporary Episcopal Student Rooms on Zimple Street, however, there is being planned a Student Center on Broadway Street which is to be known as the Francis Lister Hawks Student Center.

The Club also offers the services of a chaplain for the students' spiritual consultation at all times.

OFFICERS

NORMAN R. TILDEN President	LEON C. SOULE Corresponding Secretary
HAROLD A. LEVEY, JR. Vice-President	CHRISTIANE WEST Treasurer
PATSY JO McDOWELL Recording Secretary	MRS. CURTIS L. COATS Advisor

Christian Science Organization at the Tulane University of Louisiana was organized in December, 1943, and is authorized by the Manual of The Mother Church, the First Church of Christ, Scientist, in Boston, Massachusetts. Regular weekly meetings are held on the campus. Students, faculty and staff members are invited to attend.

The purposes of this organization are to unite the Christian Scientists within the University in closer bonds of Christian fellowship, to welcome Christian Scientists entering the University, and to afford to the entire University the opportunity to study the Bible, and to learn the truth about Christian Science as taught in the Christian Science textbook, "Science and Health with Key to the Scriptures," by Mary Baker Eddy, The Discoverer and Founder of Christian Science.

I don't like big groups, do you?

CHRISTIAN SCIENCE ORGANIZATION



BRUFF COMMONS



Bruffly, I'd say a rather common group!

OFFICERS

HERBERT ROEPE	President	FLORA MAE ZIEGLER	Recording Secretary
D. JAMES DANIELS	Vice-President	BETTY RUTH BARRERE	Corresponding Secretary
ELEANOR LUECKE	Treasurer		

Gamma Delta, the International Association of Lutheran Students, has two main objectives; the promotion of Christian knowledge and the promotion of Christian service among Lutheran Youth.

To further these objectives, Alpha Upsilon, the Tulane and Newcomb chapter, holds semi-monthly meetings at which the pastoral advisor presents topics and conducts discussions on the Bible, doctrine, and Christian living.

At least once a month Alpha Upsilon has a social function. During the past year the chapter has sponsored a number of successful square dances in conjunction with youth groups from the local Lutheran churches. In addition to the regularly-scheduled meetings and social functions, Alpha Upsilon occasionally undertakes special projects. A movie entitled "The Sickle or the Cross," was presented for the general public in the Student Center last fall. On Holy Thursday an hour radio broadcast of Christ's last days and death is sponsored by Alpha Upsilon and presented by the Tulane Radio Guild.

OFFICERS

BENNETT WEINBAUM	President	SONIA KLEINFELD	Secretary
JORDY MATLIN	Vice-President	SONNY WILLIG	Treasurer
ZOLLY LEVINE	Counselor		

The Hillel Foundation is composed of the Jewish students on the Newcomb and Tulane campuses. Hillel, which is sponsored by B'nai B'rith, has as its purpose the furtherance of the cultural, religious, and social aspects of the Jewish students enrolled in the University. Through its many activities and functions, Hillel has made important contributions to the University-at-large by bringing speakers and lecturers to the campus who have presented to the student many topics of interest and value. In the past, Hillel has been very instrumental in raising funds for the University Chest Drive by their active participation in the annual Kampus Karnival, and through their other service projects.

How strong can a chair be?



HILLEL FOUNDATIONS

G A M M A D E L T A

NEWMAN CLUB



Newman or New Woman!

OFFICERS

THOMAS R. DRUHAN, JR.	President	JERRY SCHONEKAS	Treasurer
MILTON VIGO	Vice-President	REV. JAS. F. BENEDICT	Chaplain
REGINA GUNTHORPE	Secretary	DR. HAROLD J. BECK	Faculty Advisor

The Newman Club is a group for Catholic moral, cultural, and social activities under the guidance of the Chaplain who serves as spiritual and religious advisor. Since 1893, when the first Newman Club was formed at the University of Pennsylvania, the movement has gone forward until today there are over 400 Newman Clubs throughout America.

The Tulane Newman Club is a member of the Gulf States Province of the National Newman Club Federation and of the National Catholic Youth Council of America.

During the past year the club's activities has consisted of daily worship services, service projects, and social functions which are designed to bring together, in a better bond of fellowship, the 2,000 Catholic students at Tulane.

OFFICERS

HERMAN FALBAUM	President	PEGGY FLOWERS	Secretary
BILL PORTER	Vice-President	NANCY MARLER	Treasurer
MRS. FRANCIS POLLARD		Advisor	

Under the leadership of "Corky" Falbaum, Wesley Foundation has made many fine improvements during the last year. It has succeeded in increasing its membership, has been active in service projects, and has presented a well planned year around spiritual and devotional program.

Wesley Foundation is primarily an organization for the spiritual development of Methodist Students, and to further this aim, Wesley has sponsored talks by ministers and faculty members, has conducted weekly devotional services, and has had weekly chapel services.

Other of Wesley's activities during the year were a Spring Retreat, a drive to send clothing and Care Packages to Overseas Relief, observation of World Student Day of Prayer, hayrides, picnics, radio football game parties, benefit movies, a plantation social, and a Christmas party.

Much of the recent success of Wesley is due to Mrs. Francis Pollard. Without her advice and inspiration, interest in Wesley would not be at the high level that it is today.

Jack couldn't make up his mind (note B.S.U)

WESLEY FOUNDATION





WESTMINSTER FELLOWSHIP

OFFICERS

ED LINDSEY	President	MARY RUSH	Secretary
MARGARET ENDRESS	Vice-President	DAVID POPE	Treasurer

The Westminster group meets every Sunday afternoon at five o'clock and is usually preceded by an informal half-hour of fellowship. The programs are varied and include movies, forums, discussion groups, guest speakers, simple vesper meetings, and song services. Then comes the fellowship supper, which is financed by funds from the Student Work Committee. The remainder of the evening is free for any other plans the group may have. St. Charles Presbyterian Church, the Student Church at Tulane University, is host at all meetings of the Westminster Fellowship and its parties. Out-of-town students who have no church home in New Orleans usually attend services there.

OFFICERS

BOB SMITH	President	MARGARET DINGFELDER	Secretary-Treasurer
HAL LEVEY	Vice-President	SUE MADISON	Corresponding Secretary
DR. PAUL TAYLOR	Faculty Advisor		

The Tulane Interfaith Council was founded two years ago on the campus for the purpose of promoting interfaith understanding through joint activities of an undenominational nature, and to promote and obtain a greater religious emphasis on the campus by means of joint projects.

The council is composed of the following organizations: Baptist Student Union, Canterbury Club (Episcopal), Channing Club (Unitarian), Christian Youth Fellowship, Christian Science Organization, Gamma Delta (Lutheran), Hillel (Jewish), Newman Club (pending approval), Wesley Foundation (Methodist), and Westminster Fellowship (Presbyterian). Each of these organizations has two representatives on the council plus an advisor from each group.

Some of the aims of the council are the erection of a non-denominational chapel on the campus, the bringing of speakers of other races to the campus, and the sponsoring of a larger and greater Religious Emphasis Week.

One ham says, "Cheese!"



INTER-FAITH COUNCIL



Colonel Heany and the President of Chile.

At Tulane University, E-Company 8th Regiment of the National Society has been established. In 1942 it was originally founded by the Naval ROTC Midshipmen, but its activities were necessarily curtailed during World War II. When the Army and Air Force ROTC programs were established just after the war ended, the company was reorganized. Membership in the society is limited to 30% of the cadet officers of each Army, Navy, and Air Force ROTC unit. Each candidate must rank in the upper half of his ROTC class to be considered for admission. At every Friday drill period Scabbard and Blade selects the most outstanding marching unit, which is entitled to carry the proficiency standard the following week.



OFFICERS

EUGENE SCHAEFFER Captain
 CLYDE T. TURNER, JR. First Lieutenant
 McLAIN FORMAN Second Lieutenant
 HARDY DAVIS First Sergeant

MEMBERS

William Anderson	Waldemar Markus
Alfred A. Betancourt	Joseph T. McKay
Robert E. Blackwell	Hilman Mendosa
Donald F. Blythe	John Milandin
Curtis Rich Boisfontaine	Gerard W. Monier
Paul Brosman	Paul H. Morales
George Bywater	George D. Nelson
Frank S. Cannon	Joseph Netick
James O. Crary	Walter L. Nixon
William Davis	Walter M. Nunn
Strueby Drumm	Chester L. Pasquier
Harold C. Durke	Eric D. Pearson
McLain Forman	Robert A. Peyroux
Henry J. Franklin	Florentino Prieds
Marvin Gautier	A. Albert Restum
Robert Green	Edward M. Richardson
Ray G. Hooper	Martin S. Sanders
Joseph W. Huttner	Edward F. Sbardella
James Jeffrey	Eugene E. Schaefer
Edward L. Johnson	Stanley Schwam
Erwin R. Johnson	Otha R. Smith
Ben J. Joiner	Clyde T. Turner, Jr.
Carl A. Kline	Ralph L. Tyler
Theodore N. Kontos	Peyton D. Waters
Edward A. Kunz	Jack Weinmann
Robert E. Langston	Jack C. Wimbish
Francis R. Lelong	Robert E. Wright

NO CHANGE, NO CHANGE!!!

Brass heads, er, hats.

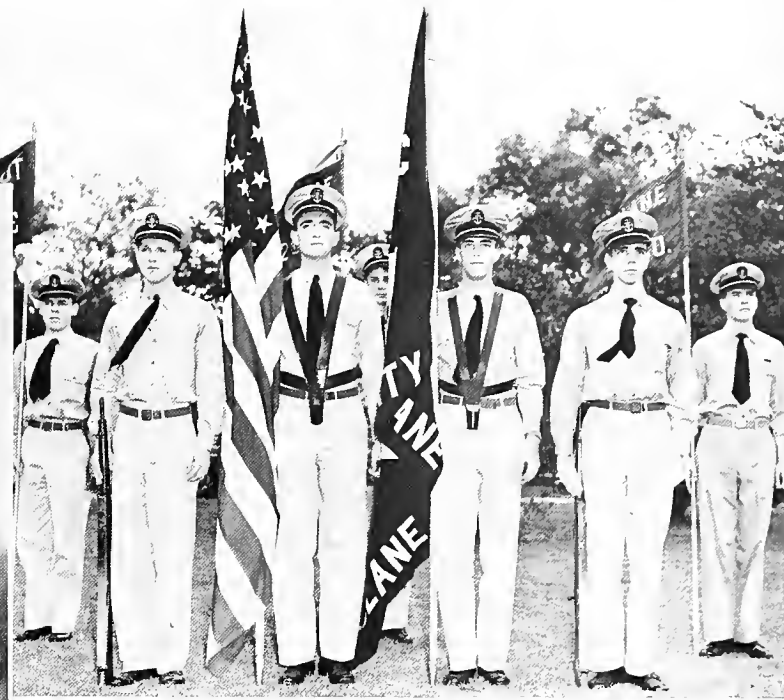
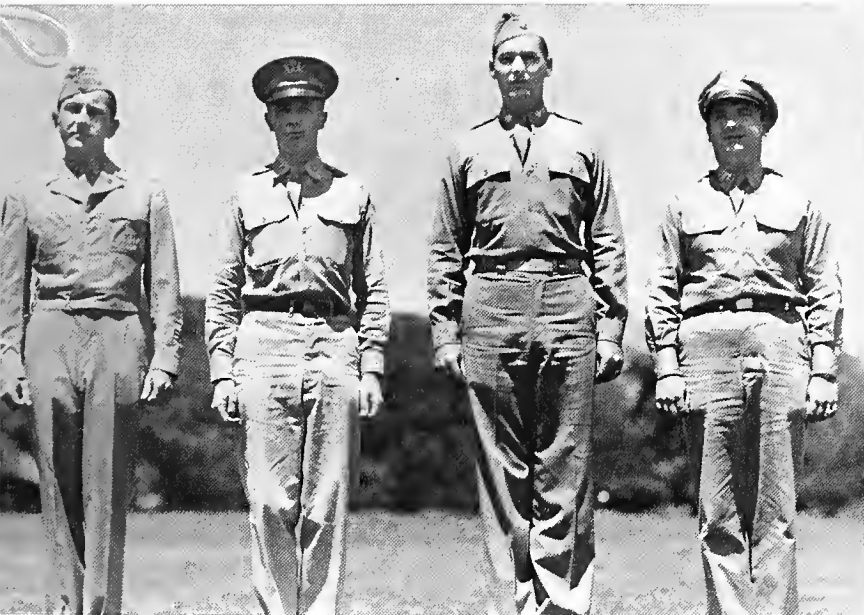

Red, White and Blue, and Olive Green and blue, proud symbols of our heritage.

SCABBARD AND BLADE

Scabbard and Blade: watch this crew they'll draw a blade on you.





Look Out He Gonna Slug ya, pal.

The "Taffrail" of a ship is the railing at the very stern of a ship. However, the Taffrail Society is by no means at the very rear of the Naval Unit. It is composed of the leading men in the N. R. O. T. C. In the past, Taffrail has been primarily a social organization. During the last year, however, Taffrail has broadened its scope to include, not only social functions, but also campus service projects and is now preparing itself also to take on the role of a professional Naval Society. Taffrail has been extremely active during the last school year and has accomplished many notable things under the inspired leadership of its president, Dave Kirchner.

TAFFRAIL NAVAL SOCIETY

It has succeeded in welding together the midshipmen of the Tulane N.R.O.T.C. Unit into one large fraternity of fellowship.

The Tulane "Middies" and dates have enjoyed several fine truck rides, outings, and dances together in addition to the Annual Naval Graduation Ball. One of Taffrail's proudest projects this year was their "Break The Record" booth at the Kampus Karnival at which it was able to raise a large amount of money for the University Chest Drive.

Taffrail has rapidly become one of the prime factors in the developing of the high "esprit de corps" which characterizes Tulane's N.R.O.T.C. Battalion.

MEMBERS

W. J. Anderson	C. G. Font	R. L. Mennen
J. Anton	A. Gamon	J. Milandin
E. W. Ashworth	R. A. Goelzer	G. J. Palmer, Jr.
R. Bahan	R. E. Green	J. B. Palmen
W. G. Beckham	W. Gregory	F. Patterson
J. Bertino	N. I. Hart	R. Pfister
G. Bywater	W. Hodgins	J. E. Sammer
F. S. Cannon	F. S. Hurd	B. Shriner
R. E. Chachere	J. E. Jackson, Jr.	J. Simon
W. L. Crull	D. Kirchner	J. Stewart
W. J. David	J. McLaughlin	B. W. Tebo
E. D. Dougerty	G. Markey	C. T. Turner
P. W. Floyd		J. Weinmann

A bunch of salty dogs!

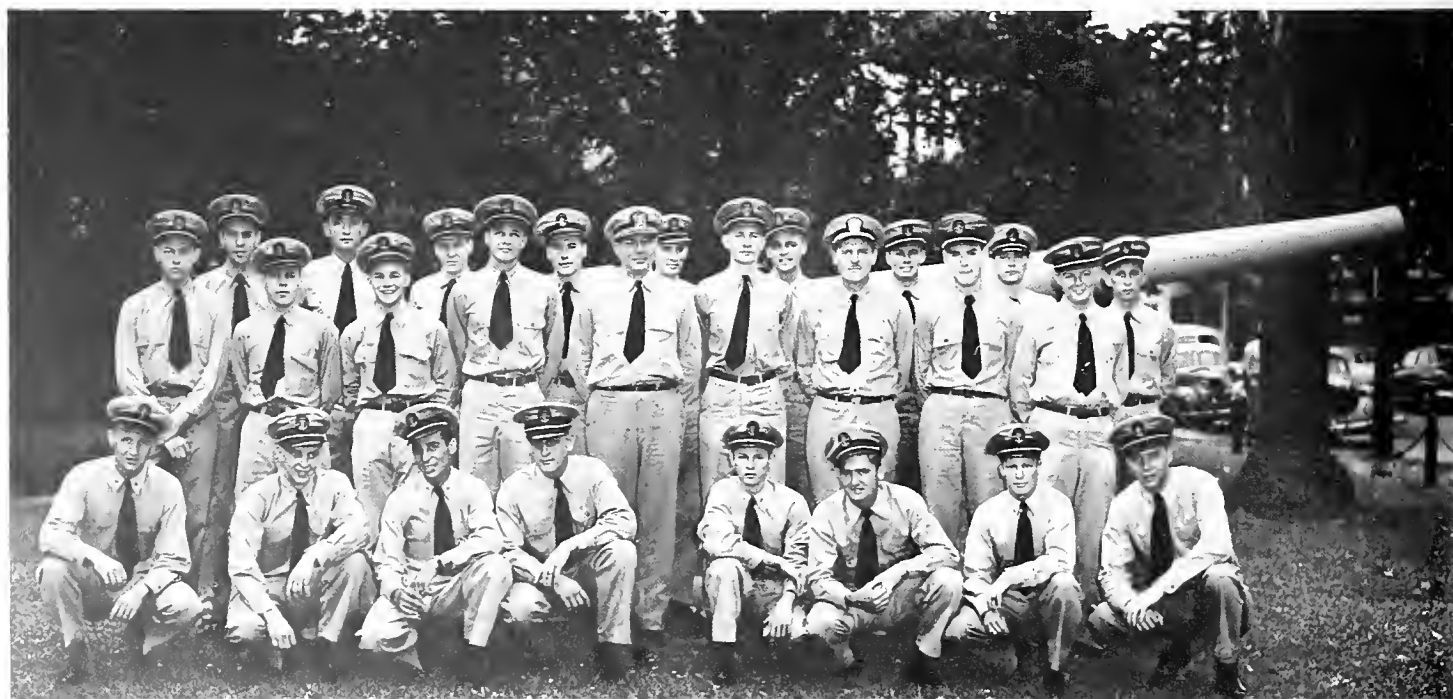

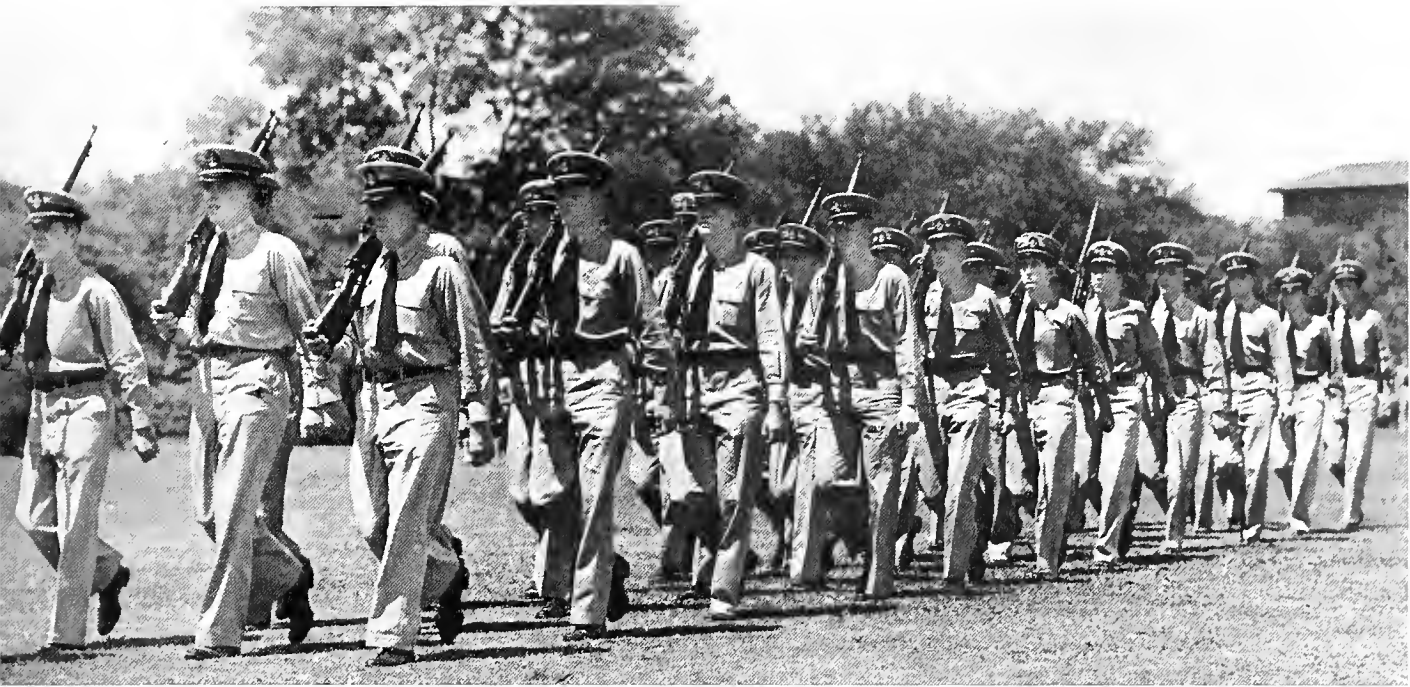

The typical, happy, smiling midshipmen.

OFFICERS

- | | |
|---------------|----------------|
| DAVE KIRCHNER | President |
| JACK TURNER | Vice-President |
| BURT SHRINE | Secretary |
| BILL ANDERSON | Treasurer |

Ramrods??

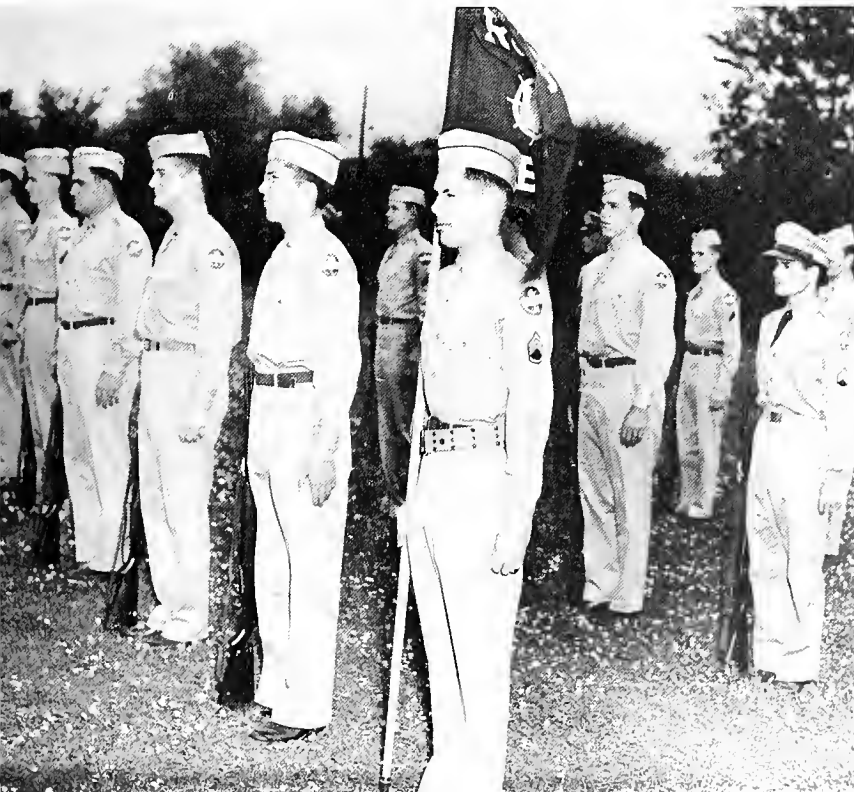

Trying to blow themselves out of the cage.

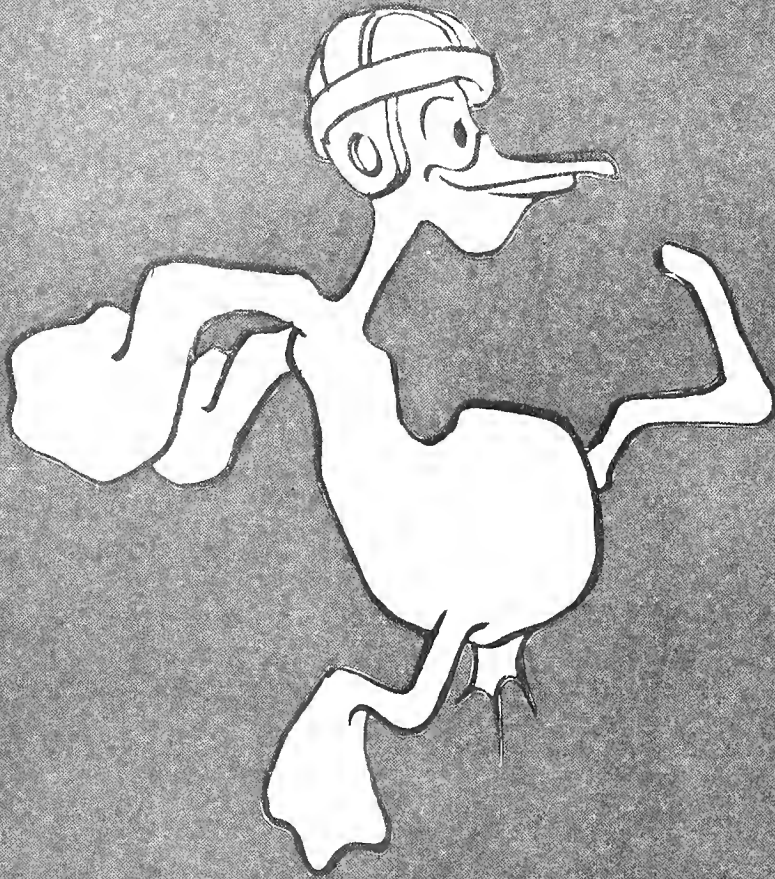

A T H L E T I C S

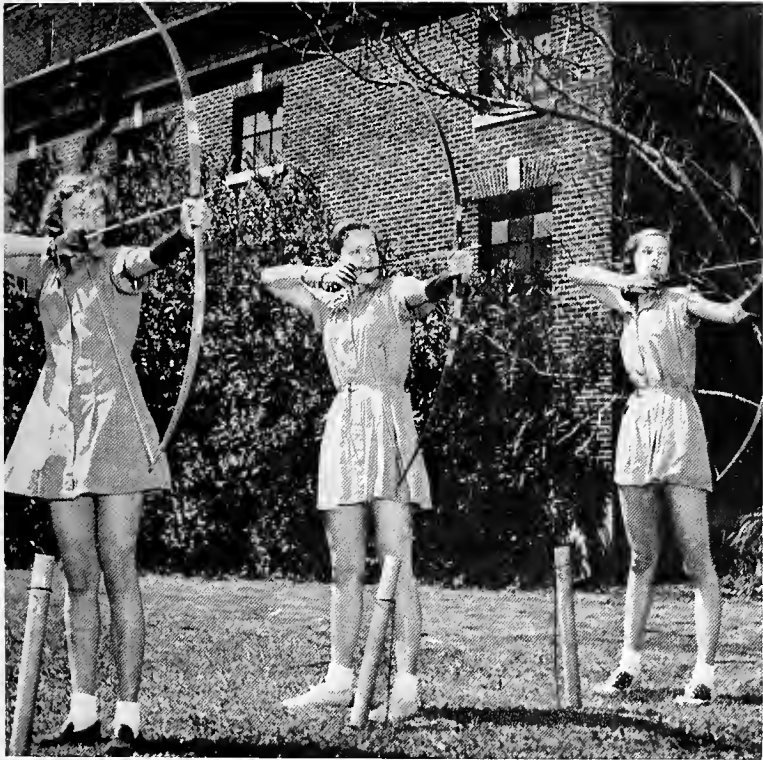



The Brain Trust

TULANE'S FOOTBALL SEASON, 1949

Coach of Tulane's S.E.C. Champions, Henry Frnka



A combination of one of the finest coaching staffs and all-American players saw Tulane come through a hard-fought season with the Southeastern Championship under their belt.

Suffering only one conference loss Coach Frnka fielded one of the best teams in Tulane gridiron history. Yes, things were, "Fine in '49."

Although the '49 squad boasted of all-American Eddie Price and stalwarts of first class caliber, it was teamwork that put the Greenies on top of the pile. Each man on the squad did his job in a brilliant manner. A rugged line that was as strong as the proverbial stone wall refused to let the opposition through. The backfield combined speed, power, and dexterity to pile up the points to fulfill Henry Frnka's dream of a championship team.

The graduating seniors were honored at a television show in which each was given a certificate of merit from Tulane and the SEC Championship award was presented to the team.

With a championship football team, school spirit showed a definite increase. This essential quality will do much to encourage the Greenies on to great things in the coming season. With all confidence we can say that things will be "Nifty in '50."

I would like to express my appreciation to Mr. Bill McKeefe who has prepared the write-ups for the individual games this year.



ELEGANT EDDIE PRICE

DENNIS DOYLE
Most Unselfish and Best Spirited Athlete

BOBBY JONES
Most Unselfish and Best Blocking and Tackling Back

REX PARTRIDGE
Most Unselfish and Best Blocking and Tackling Lineman

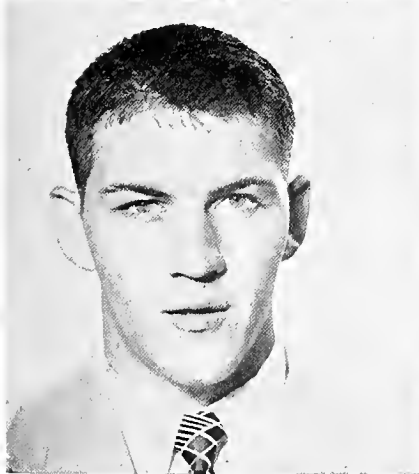
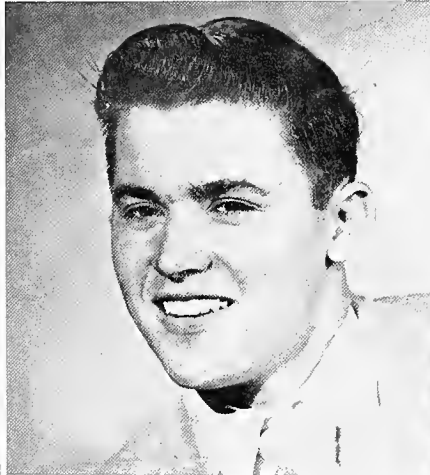
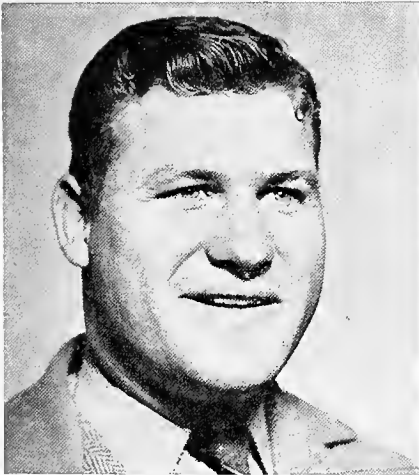

MAX DRUEN
Co-Captain

BILL SVOBODA
Co-Captain

DICK SHEFFIELD
Co-Captain



LEA, LINE



BOUNDS, LINE



FRANZ, LINE



KEETON, BACK



MADDOX, LINE



SHEFFIELD, LINE



DOLAND, LINE

DRUEN, LINE

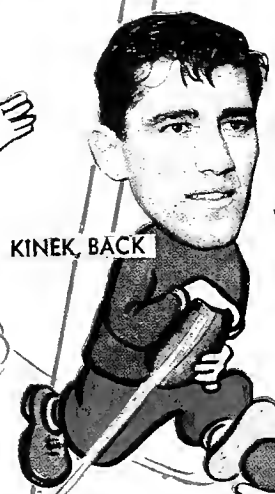

KINEK, BACK

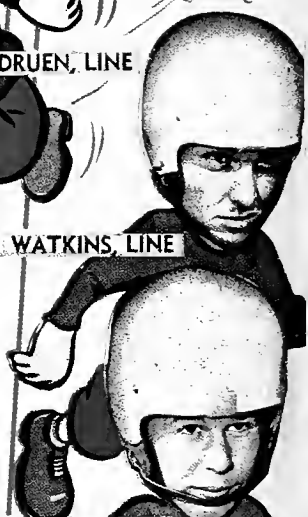

WATKINS, LINE



ERNST, BACK

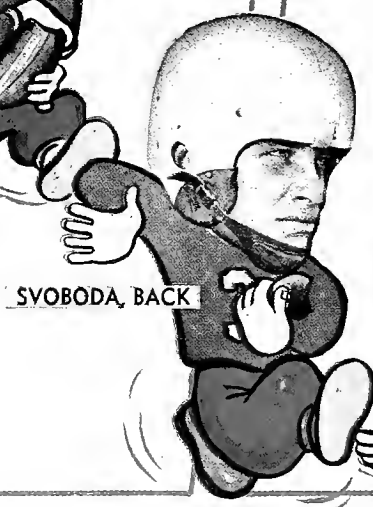

SVOBODA, BACK

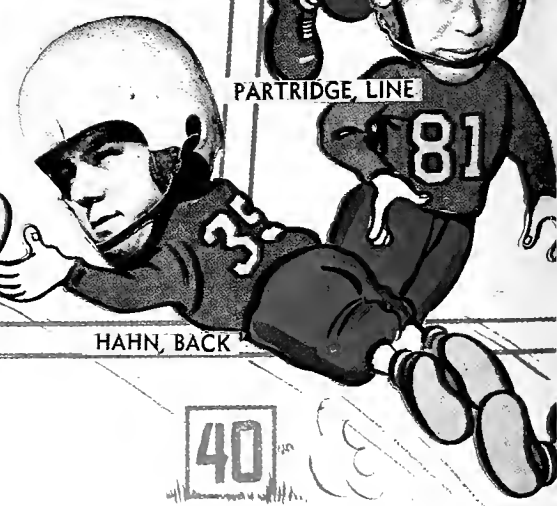

PARTRIDGE, LINE



HAHN, BACK

10

20

30

40



PRICE, BACK



HEADRICK, LINE



ROGAS, LINE



DAVIS, LINE

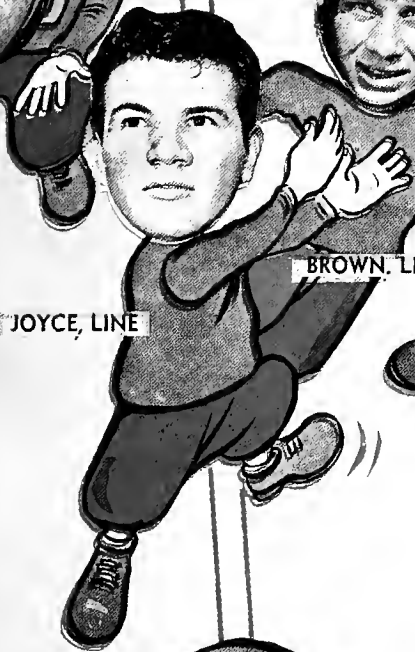

BROWN, LINE

JOYCE, LINE



SIKORA, BACK

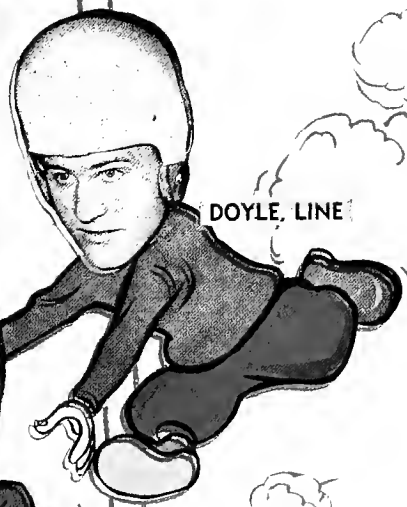

DOYLE, LINE



HARPER, LINE



JONES, BACK



GLISSON, BACK



KOTTEMANN, LINE



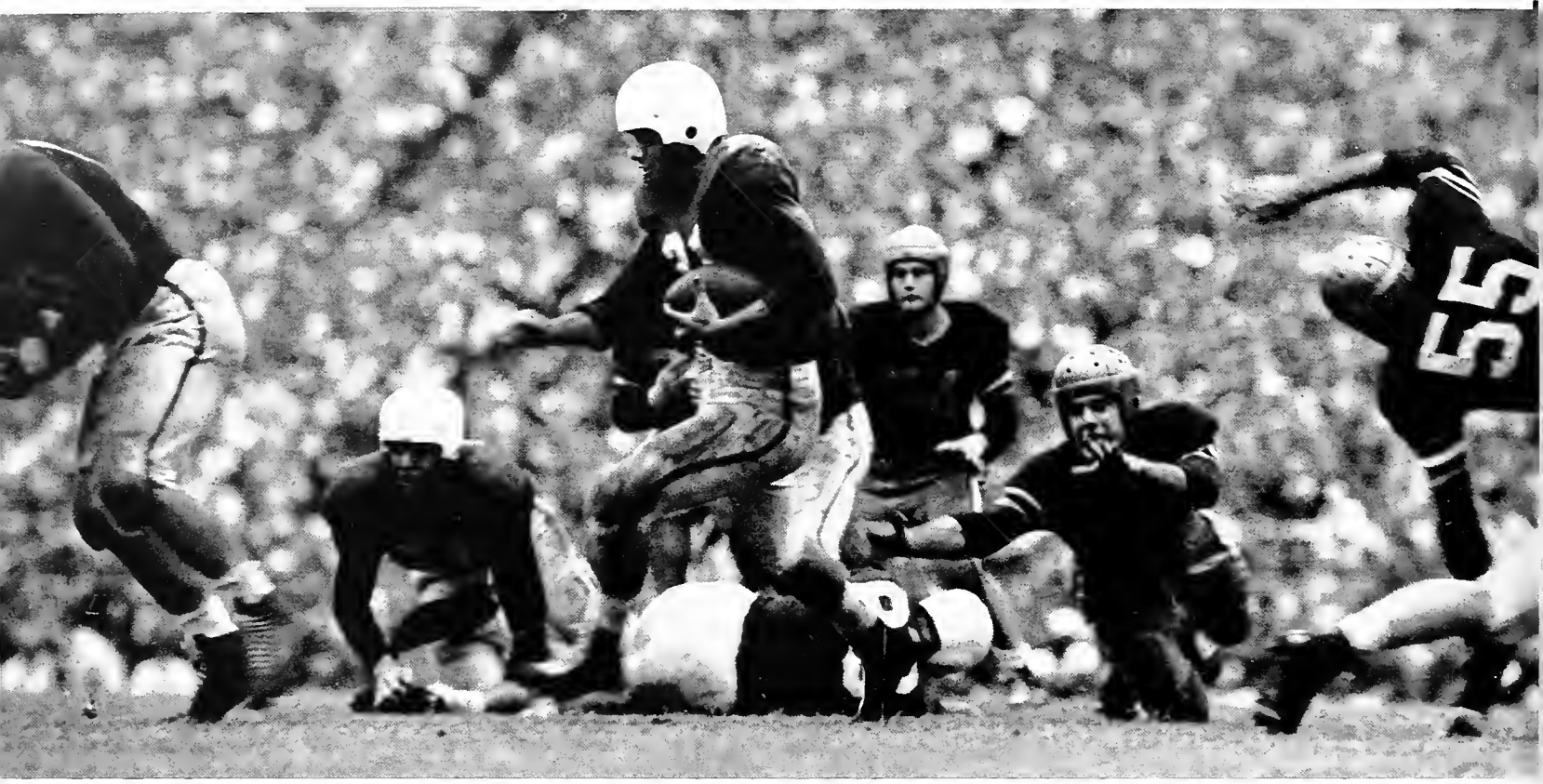

Kinek turns it on!

TULANE . . . 28
ALABAMA . . . 14

Tulane traveled to Ladd Memorial Stadium to turn the "Tide" for the third straight year, by a score of 28-14, a feat which has never been duplicated.

It was a case of Tulane's possessing the ball too much that beat Alabama. Of course, the able running of Bill Svoboda, one 87 yard trip to TD territory was the longest of the game, and Eddie Price's footwork for 149 yards in 21 tries were instrumental in the Wave win.

Fumbling shortly after the opening kickoff, the Greenies went on the defensive. Brilliant defensive work by Johnny Hickman and company kept 'Bama from crossing to pay dirt.

Tulane's touchdowns came as George Kinek, halfback, powered through the Alabama line. The second came shortly afterwards by Eddie as he galloped 17 yards. Bill Svoboda scored the other two for the Wave.



Tulane's own Sherman tank under way

TULANE . . . 18 GA. TECH . . . 0

The Green Wave kept its conference record clean by beating the Yellow Jackets 18-0, before 55,000 fans in Tulane Stadium.

Tulane drew first blood on a spectacular pass, Quarterback Joe Ernst throwing 47 yards to Half-back George Kinek.

Eddie Price was the sparkplug that brought the ball to the one foot line of the Yellow Jackets where big Bill Svoboda took it over for the score.

In the dying minutes of the game, the Wave put on another drive. John Sikora was the inspiration this time, as he ran over standing up from the four-yard line to make it 18-0.

Offense was overshadowed on both sides by the brilliant defensive play which prevailed. Jimmy Glisson and Bobby Jones both intercepted Tech passes to prevent scores. Jerome Helluin and Paul Lea were the outstanding linemen for the day.



Over the land, through the air?

Hal leads out for Cliff!

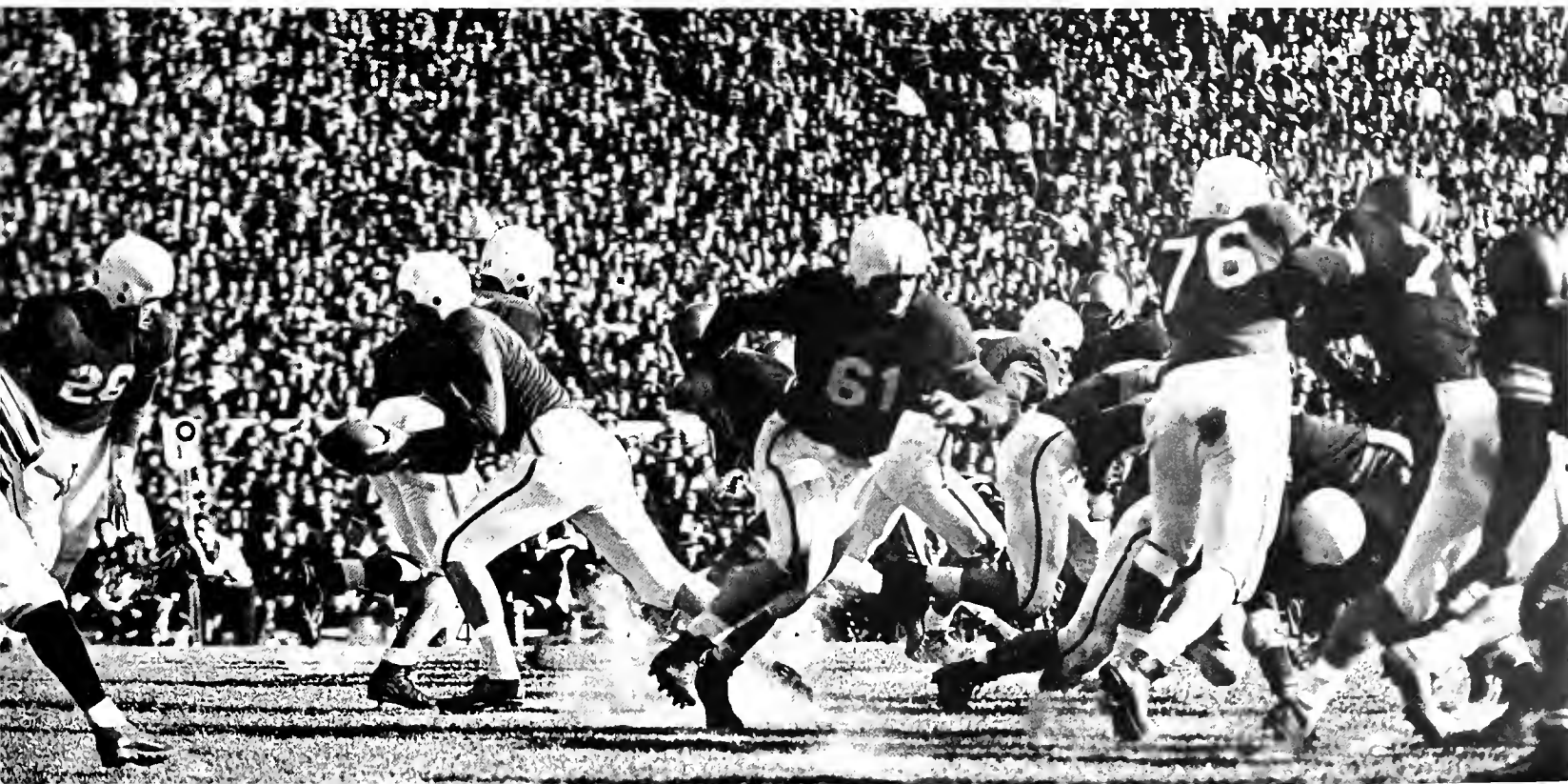

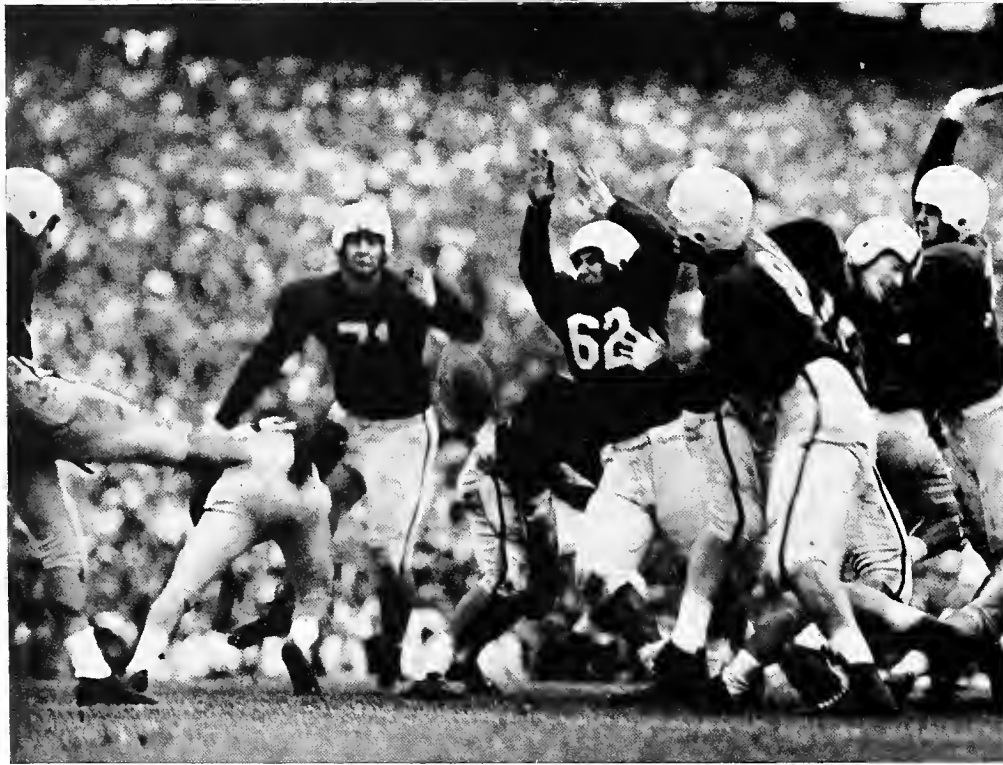

At least you could smile, A. G.



TULANE . . . 40 ; SOUTHEASTERN LA. . . . 0

Playing in mud and rain, the Wave rolled over the Lions 40-0 in a game that saw the Greenies taking the advantage right from the start. The outcome was never in doubt, even with Eddie Price on the injured list. The Wave scored by air as well as by land. Fine passing was shown by

Bill Bonar and Joe Ernst, although the ball and field were wet.

The spotlight was shared by a group of sophomores that got to show their wares for the first time this year and they did a mighty fine job.

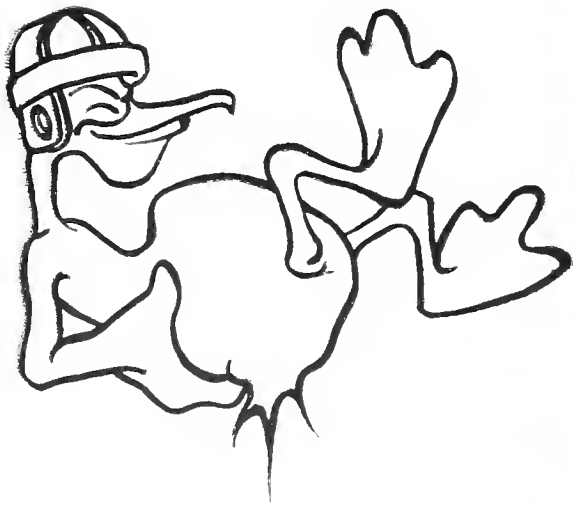

Torpedo him, Joe, baby



TULANE . . . 6; NOTRE DAME . . . 47

On that dime turn, we got 9 cents change!

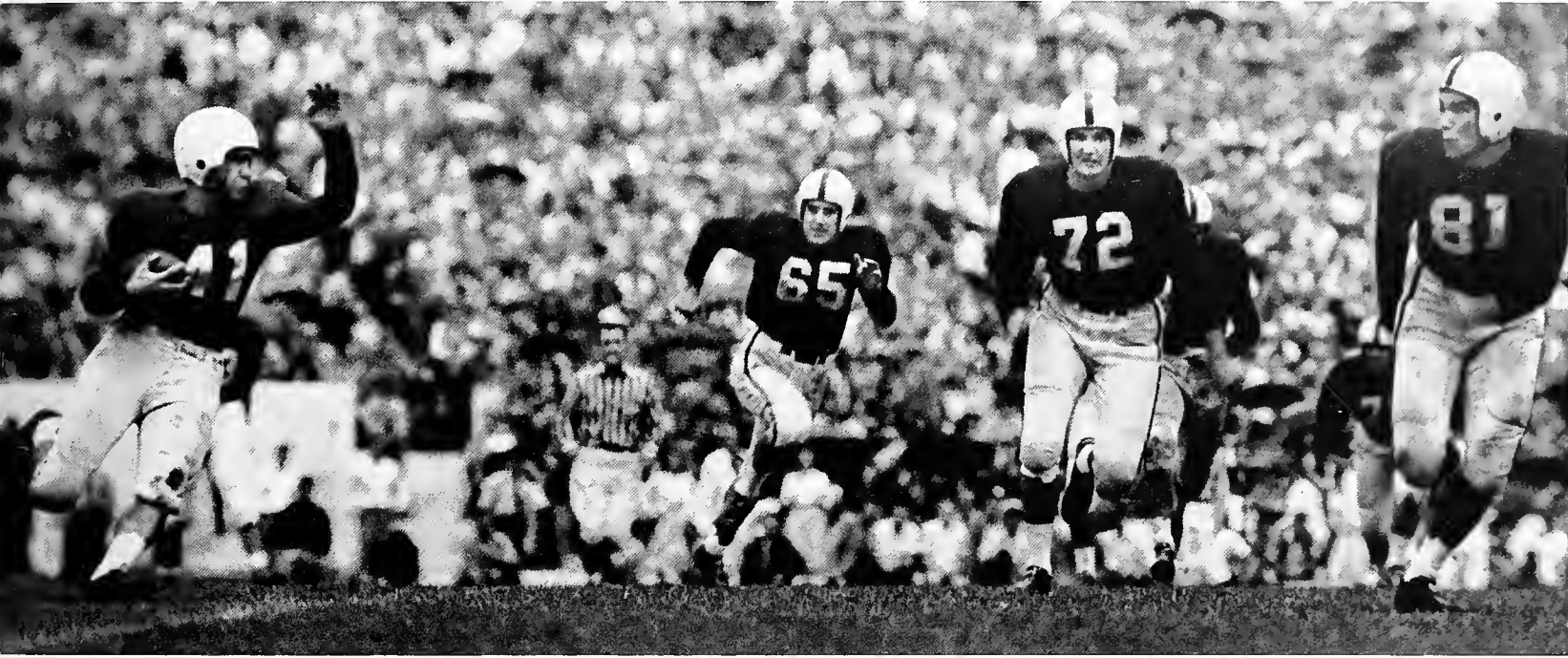

The Greenies traveled to South Bend for their first defeat of the season to bow to the champions from Notre Dame.

The Wave tried to discover a combination to combat the Irish but it never came.

The bright spot of the day for Tulane was a fine pass from Bill Bonar to George Kinek, for a touchdown, the longest of the afternoon.

Tulane started the game minus Dennis Doyle, Rainey Brown, and Jim Keeton, all three of whom would have helped.

Hal and Gus start to move out



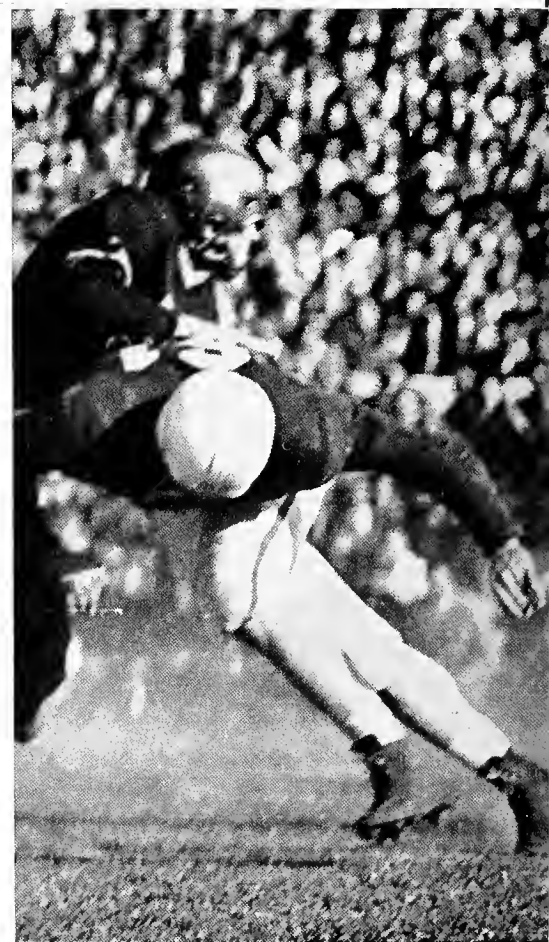

Tulane's first touchdown of the game!

TULANE . . . 14; AUBURN . . . 6

Travis Tidwell and Co. invaded Tulane Stadium and provided the Wave with plenty of stubborn resistance, but Eddie Price, despite an injured leg, provided the deciding factor.

All of the scoring came in the second quarter. A drive which started in the first quarter carried the ball to Auburn's four-yard line, where Bill Bonar shot a high pass to Kinek. The rangy half-

back jumped up and took it from the arms of Johnny Wallis to go over for the score.

Eddie Price brought the crowd to its feet when he took a hand-off from Joe Ernst and rolled through right tackle for 62 yards.

Paul Lea, Harold Headrick, George Maddox, and Bill Svoboda kept the Auburn boys under control with fine defensive play.

This is no time to play ostrich, Jimmy

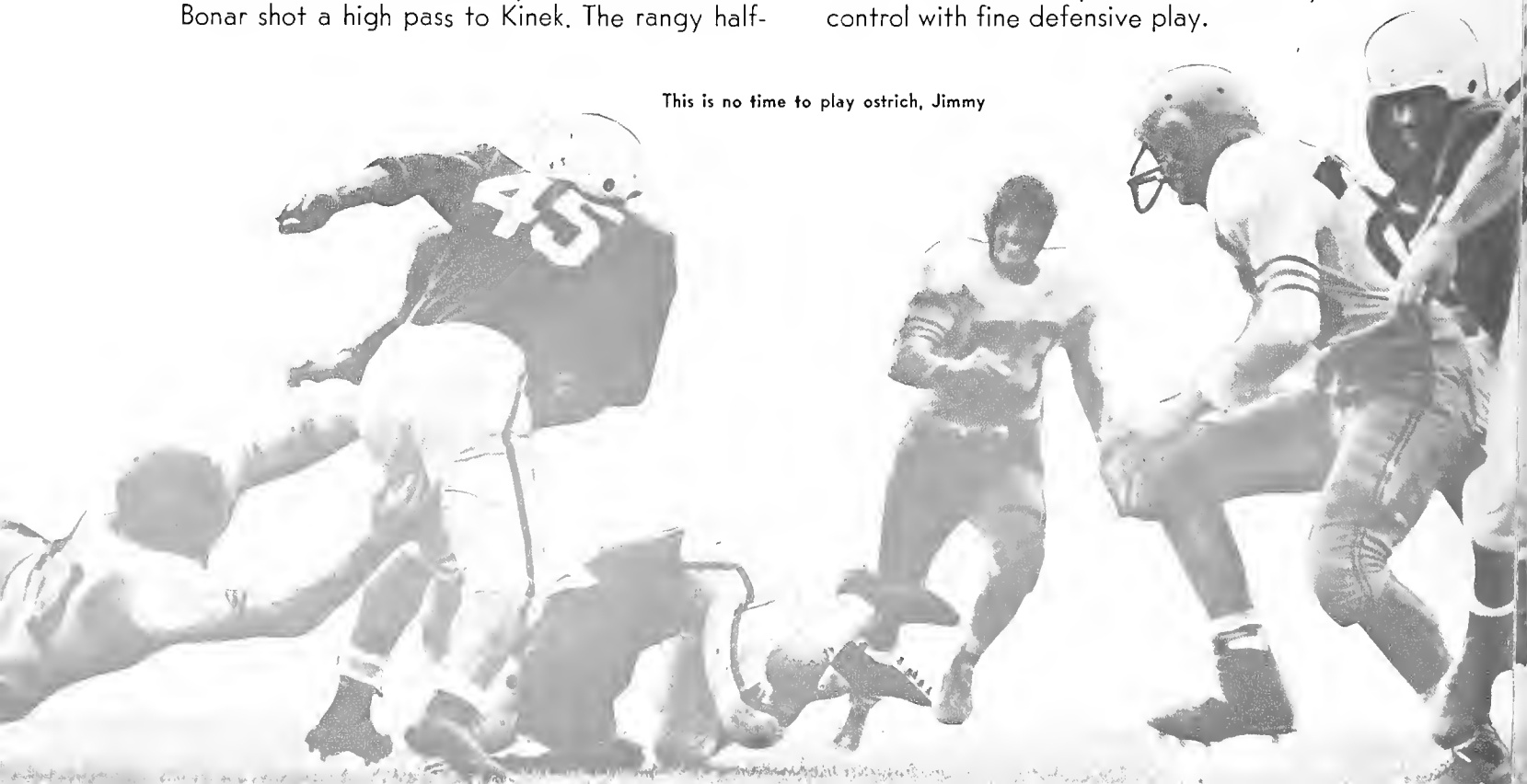



Dan Rogas unbars the gap!

TULANE . . . 54; MISS. STATE . . . 6

Tulane's Green Wave released a football steam-roller to crush the Maroons 54-6.

Completely outmanned, outrun, and outclassed the Maroons fought to the finish against over-

whelming odds after Eddie Price dashed 65 yards in the opening seconds of the second period to put the Greenies ahead, 21-6. Mississippi State had scored its lone touchdown a minute or so before this.

Price had also scored Tulane's first touchdown in the opening minutes of the game on an 18-yard dash. Cliff Van Meter scored 3 of Tulane's 8 touchdowns.

Bobby Jones and the rest of the Greenies turned in some of the best down field blocking that has been seen in many Saturdays of football at Tulane Stadium.

Substitutes outstanding for the Greenies were Al Burr, Gus Nihart, Bob Rogers, Nick Digirarmo, Harry Hahn, Art Kleinschmidt, Bob Eddy, and Dick Fugler. Kleinschmidt turned in one of the best performances of any Greenie lineman this year, including blocking a Maroon punt.

Old 'Mule' kicks

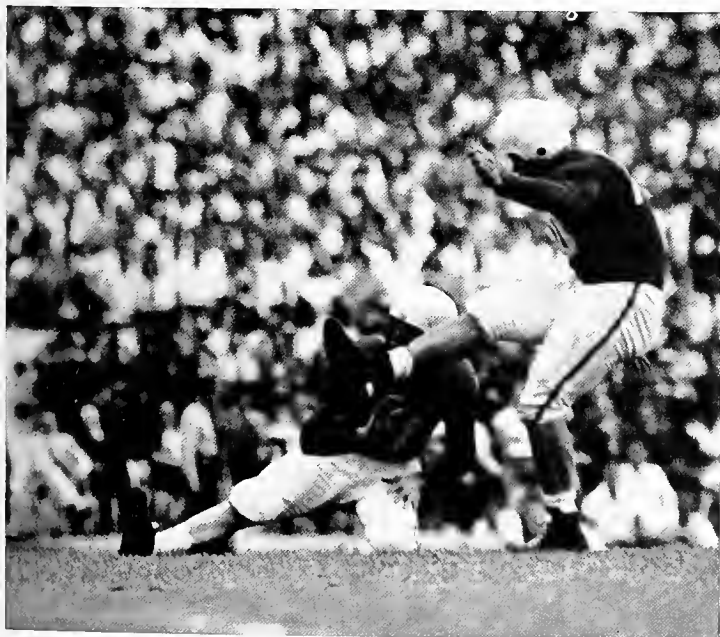



Ed makes the old school try!

TULANE . . . 21
 NAVY . . . 21

Homecoming 1949 saw Navy establishing a beach head on Tulane gridiron and holding on for a 21-21 tie.

The passing of Bob Zastrow enabled the Mid-dies to give the Wave a thrilling battle that kept 70,000 fans standing most of the way. His pass at the end of the first half gave the men from Annapolis a 14-7 lead as they walked off the field.

Again it was Eddie Price who was the big gun for the Tulane eleven as he scored all three of the Wave's touchdowns. But the Greenies first had to come from behind to tie the Navy. On the opening kickoff Navy started a drive that lasted 88 yards for their first touchdown.

A spectacular run by Eddie Price put the ball on Navy's 39 yard line and then pushed it over for Tulane's first tally. In the third quarter Price broke off left tackle and ran for 68 yards for another score. In the final period on a pitchout from Joe Ernst, he ran 25 yards for the last Wave score.

A screen pass, Zastrow to Arnold, was good for six points to tie the score.

TULANE . . . 41
 VANDY . . . 14

In a rough and tumble game, a hard driving and very aggressive Tulane team smothered the Vanderbilt Commodores 41-14 for their fifth conference victory.

Eddie Price stood out like a sore thumb. Most of the time he got fine blocking, but at others he simply ran power-house style right through the middle of the Vandy line. He scored three times.

Joe Ernst, Bobby Jones, and Jimmy Glisson each scored one time with Euel Davis kicking five times for the extra point.

In the second period George Maddox intercepted a pass, and Bill Svoboda on the next play took it to the one-yard line where Joe Ernst went over on a quarterback sneak.

Price went over for the third Tulane score by hammering out 15 yards. He also raced 69 yards for the next score. Later he took a pass from Bonar on the Vandy 45 and ran the rest of the way for the score. This last one brought cheers from the Vandy side of the stadium.

Jimmy Glisson went down the sidelines for the last Tulane score.

Eddie throws a block!





One lung on the hand off!

TULANE . . . 28
 VIRGINIA . . . 14

TULANE . . . 0
 L. S. U. . . . 19

The Wave rolled right into Charlottesville and right out leaving in its wake a 28-14 victory and 30,000 fans.

The Greenies played heads up ball all the way and ended Virginia's seven game winning streak. The Cavaliers just couldn't get rolling against the big Tulane line and had to resort to passing for its two tallies.

The first touchdown was on a pass from Joe Ernst to Bobby Jones. The second also on a pass at the end of the second quarter on a pass from Jones to Sheffield.

Virginia countered with a pass to Bill Mausteller for a score, but Jimmy Glisson took some of the pressure off the Greenies by taking one of Michel's punts and running 65 yards for a touchdown. Price finished off the day with an eleven yard jaunt to pay dirt.

In the last game of the season before a jam-packed Tulane Stadium, the Wave went down before a determined band of L. S. U. Tigers.

Tulane's pass defense was good, limiting the Tigers to only 44 yards via that route. This game saw Eddie Price's lone pass for four years of college ball.

It was just too much Konz and Hedges for the boys from Tulane that day. Price wasn't able to get started and the Wave lost nine passes by interceptions, as many as had been intercepted all season by nine previous foes.



Ground floor!





PEDERSON



BOWMAN



WILHELM

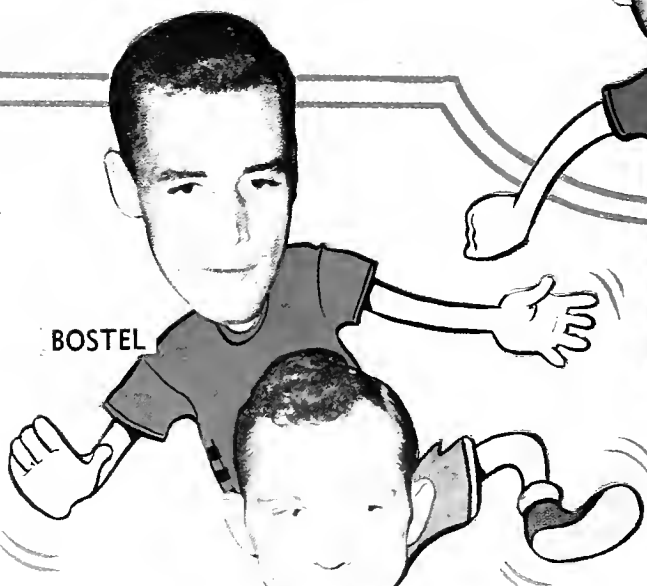

BOSTEL



ADOMITIS

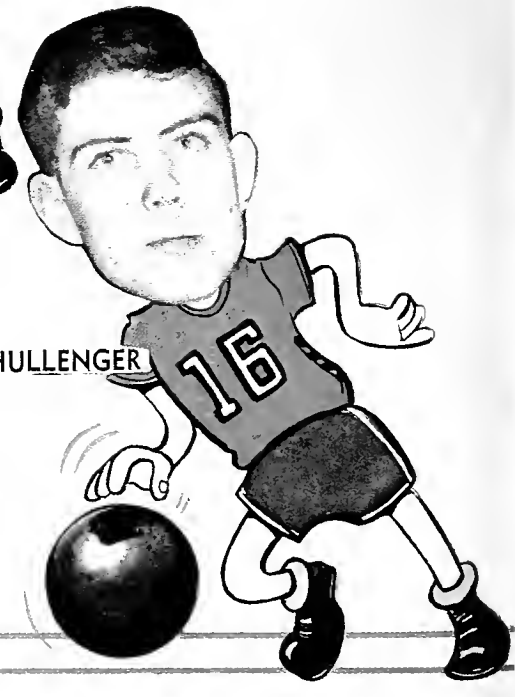

HULLENGER



RIFFEY



RISNER



WICK

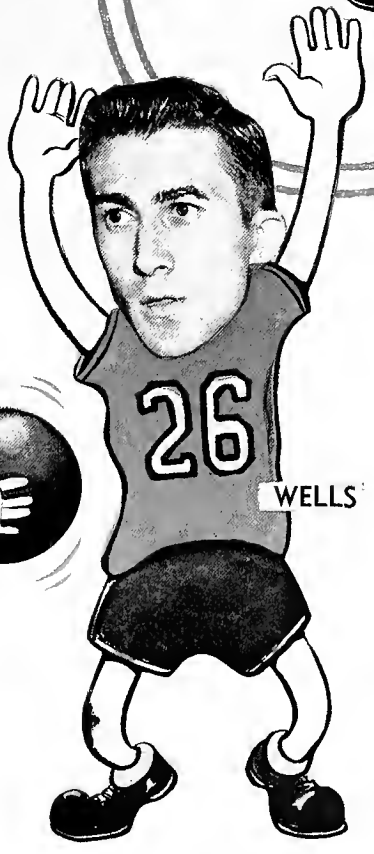

WELLS



SINCLAIR



PAYTON





COACH "MIGHTYMITTE" WELLS

TULANE'S BASKETBALL SEASON

Perhaps a bit of the luster was rubbed off the fabulous Greenie quintet this year, but in order to get a more accurate picture of the season, it is necessary to look beyond the record books and into the games themselves.

The beginning of the season saw Tulane blast the Fliers of Keesler Field 81-43, and the fans predicted a great year for the team. Then SLC, Spring Hill, SLI, and Rice bowed before an inspired Greenie five that would not be denied, and the enthusiasm mounted.

It couldn't last, however, and the law of averages finally caught up with the high-riding Green Wave. It was the Razorbacks of Arkansas who were fated to hand Tulane not only its first loss of the season, by an unfortunate margin of one point, but also its first defeat on the home court in four years.

Nevertheless, the Wave spirit still ran high. Large margins of victory were next scored over Florida, Ole Miss, and Villanova. Virgil Risner with his rifle-shot, Jim Riffey with his push shots, and



Sitting, Left to Right: Al Wick, Tom Bowman, Virgil Risner, Ivan Wilhelm, Bob Wells, Ralph Pederson. Standing: Coach Wells, Mel Payton, Bob Hullenger, Jim Riffey, Bob Bostel, Jim Sinclair, Gus Adomitis, Manager Holman.

CAPTAIN "BIG JIM" RIFFEY



Mel Peyton with his tip-ins and set shots were racking up points and fame for themselves and Tulane in every game.

Then came the dark day of the first Sugar Bowl game when Tulane lost to highly-rated Bradley in its worst defeat of the season. On the next day, however, the boys came back with that will-to-win and rolled over Villanova. Keeping alive the Greenie winning tradition, the Wave met Georgia Tech next in one of the thrillers of the season. Excellent ball was played by both teams, but the Wave superiority showed in the end as they went ahead to win 64-62.

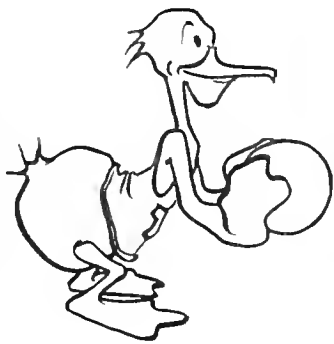

Come on fellows, pile on!

Doctor Risner's still hot shooting!



Next on the schedule was LSU in Baton Rouge. The Tigers, having lost six consecutive games to Tulane, were keyed up for the kill. Their home court seemed to be the ideal place, but, when Tiger met Greenie on the court, Tiger was having a hard time keeping his tail from getting pulled. The lead in the game changed 15 times—one indication of the spirit of the two teams. But as the game drew to a close, the Tigers found themselves losing ground, and the curtain fell on the most thrilling game of the year with the score reading 75 for Tulane, 70 for LSU.

It might be argued that the boys from up the bayou had forgotten their rabbit's foot that night—or that the Green Wave "gris gris" was too potent. Anyway, the thirteenth game of the



Aw! Come on, Pete!

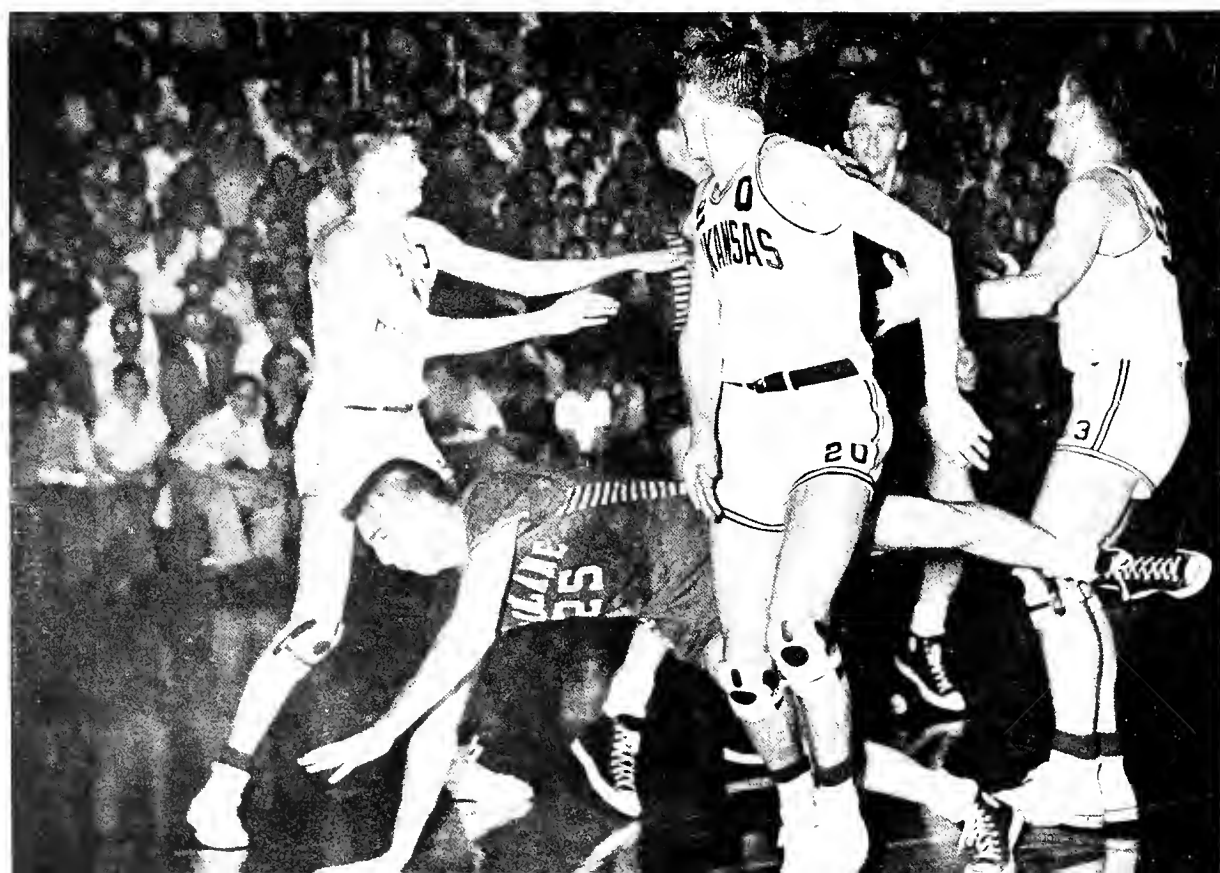

Going down!

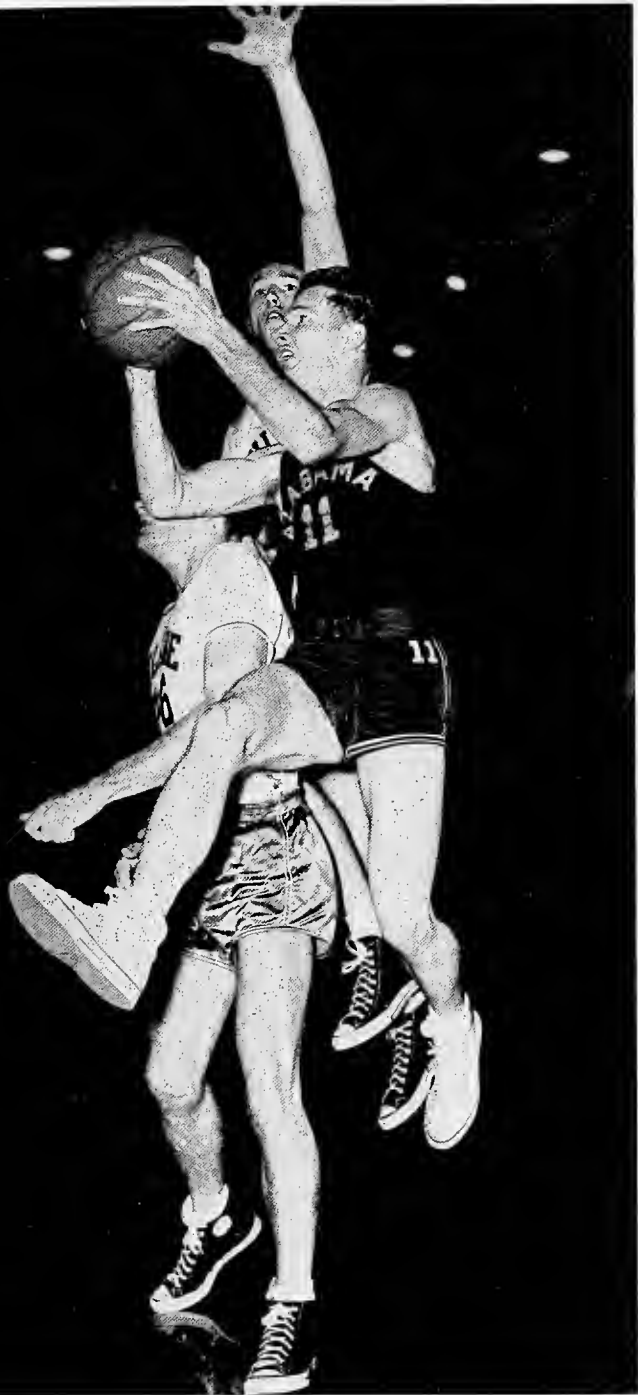

Bowman goes up!

year, played on Friday the thirteenth, spelled disaster for the victory-hungry Bengals.

Then something went wrong, for the Tulane team that met Alabama and Georgia Tech was not the same team that began the season. They lost these two games, and stellar players Risner and Bostel at the same time. Thus weakened, the Wave was slated to lose three more before the end of the season. Mississippi State claimed two of the defeats, and Auburn the other.

All was not darkness, however, for traces of the old fire were still to be seen when Tulane met and defeated highly-touted Tennessee and avenged themselves on Ole Miss. The expert ball-handling of Ralph Pederson and newly-healed Tom Bowman proved too much for their opponents.

The final victory of the season was taken once again at the expense of the Tigers of LSU. It was sheer endurance coming through as the Greenies engulfed the hapless boys from up the bayou to the tune of 77-71.

The spark was out at the SEC tournament, however, as Tulane met Miss State in the first game and went home early. "Nuff said."

Next year the loss of Tommy Bowman, Gus Adomitis, and All S.E.C. Jim Riffey will weigh heavily, but the Wave will continue its roll under the capable direction of Coach Cliff Wells.

Ye olde Bowman by-pass!





Pete sets for the lay up!

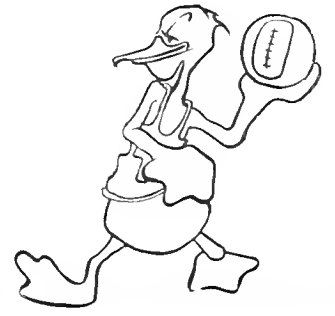

We looked and he missed!

Ugh, chief short hair passum ball



SCHEDULE

28	949	Ne	Car	T	Jan	51	Kent	Fla.	43
30	949	Ne	Car	T	Jan	74	S.C.		53
31	949	Ne	Car	T	Jan	63	Scrin	H.	66
8	949	Ne	Car	T	Jan	64	SL		56
9	949	Ne	Car	T	Jan	62	Ply		58
11	949	Ne	Car	T	Jan	47	Ariz		42
16	949	Ne	Car	T	Jan	69	Fla		50
17	949	Ne	Car	T	Jan	70	Calif		58
21	949	Ne	Car	T	Jan	66	Ba		53
29	949	Ne	Car	T	Jan	46	Brad		78
31	949	Ne	Car	T	Jan	54	Vir		55
Feb 1	950	Ne	Ore	T	Jan	64	Ge		62
3	950	Ne	Ore	T	Jan	75	LSU		70
Apr 21	950	Ne	Ore	T	Jan	51	Ala		57
Apr 24	950	Ne	Ore	T	Jan	55	Ge		59
Apr 30	950	Ne	Ore	T	Jan	68	Ind		55
Feb 4	950	Ne	Ore	T	Jan	53	Miss		55
Feb 10	950	Ne	Ore	T	Jan	68	Calif		66
Feb 17	950	Ne	Ore	T	Jan	60	Calif		64
Feb 23	950	Ne	Ore	T	Jan	73	Miss		53
Feb 24	950	Ne	Ore	T	Jan	77	LSU		53
Mar 2	950	Ne	Ore	T	Jan	47	Miss		76

* SEC games, X SEC tournaments.
See on Page 10 with IS L.



Note the poise, the grace, the . . .



BASKETBALL STATISTICS

Player	P	G	FGM	PCT	FTM	PCT	FC	TP	AVG	Player	P	G	FGM	PCT	FTM	PCT	FC	TP	AVG
Riffe,	22	115	349	46	119	71	315	14.4		Edwards	9	10	10	100	25	100	10	10	10
Payton	22	125	321	35	111	34	245	13.1		Payton	4	4	10	100	10	100	10	10	10
Bowman	9	9	357	47	135	54	229	25.5		Payton	1	1	1	100	1	100	1	1	1
Pederson	22	11	323	36	113	67	78	7.1		Edwards	1	1	1	100	1	100	1	1	1
Adomiti	21	33	275	34	154	45	100	4.8		Edwards	1	1	1	100	1	100	1	1	1
Wilhelm	18	22	275	5	14	1	49	2.7		Edwards	24	31	10	32	10	32	10	10	10
Wick	19	1	355	6	429	2	24	5		Edwards	22	22	22	100	22	100	22	22	22
Wicks	7	5	231	1	200	15	13	1		Edwards	22	22	22	100	22	100	22	22	22



Fling it, Knucklehead!

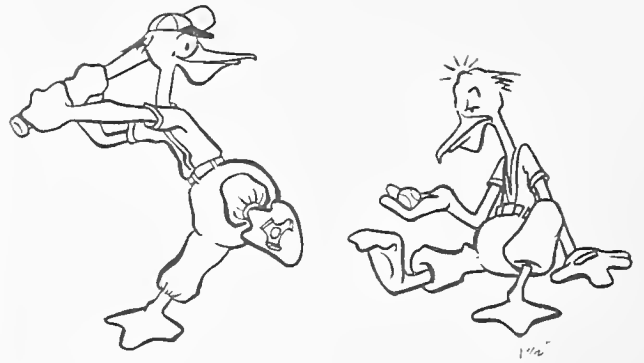

B A S E B A L L

Faced with the problem of rebuilding a baseball team that looked good in 1949, but had lost most of its experienced men by the scoring of 1950, Coach John Read started to rebuild. While not showing an impressive record, the Wave showed plenty of improvement by their last game.

The final game of the season was an excellent showing against a well-seasoned LSU nine that had lots of everything. It came on the strength of Jack Doland's three run homerun in the last of the ninth inning with two out. It was a Ruthian wallop all the way to dead center that gave the Green an 8-6 win over the Tigers in their only encounter of the season.

Coach John Read and his ramblers!

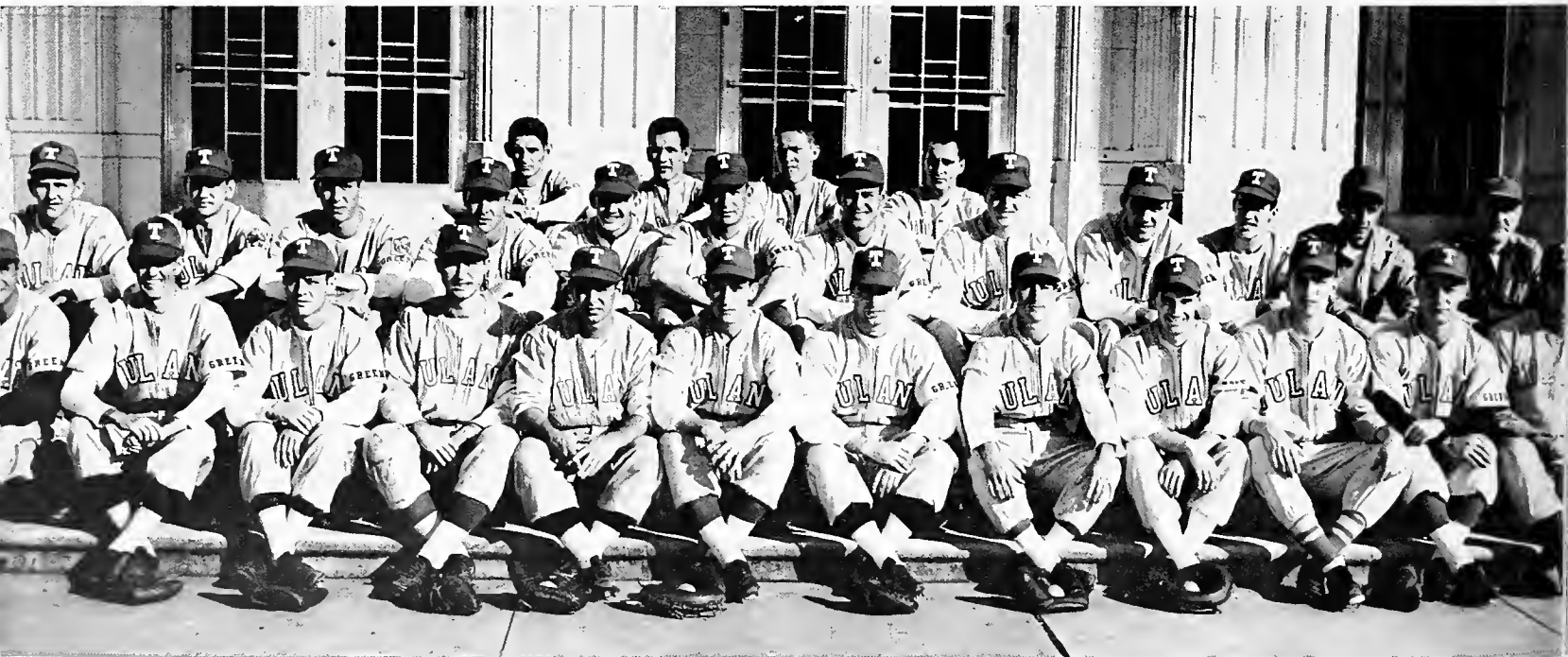



He ssayd, haid fust!

The final lineup for 1950 showed the following:

First Base	George Kinek and Woody Watson
Second Base	Eddie Brennan and John McCormack
Short Stop	Jack Doland
Third Base	Bili Bonar and Bob Whitman
Catcher	Dewey Keen
Pitchers	Ed Heider, Dick Norris, Pat Harrington, Tom Comeaux
Centerfield	Mel Payton, Mike Stohlman
Right Field	Aaron Selber, Phil Centanni
Left Field	Jack Ward, Phil Foto
Top Hitters	Mel Payton, Jack Doland, Phil Foto, George Kinek

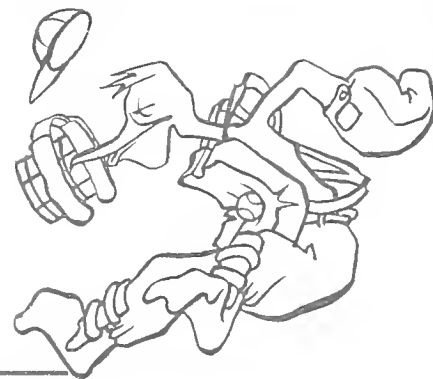

He looks better with the mask!



That terrifying Brennan boy!





DICK MOULEDOUS

TENNIS AT

Coach Emmet Pare's netmen again piled up another impressive string of victories this year, but a change in the rules for the SEC meet prevented the Greenies from taking the championship.

Playing brilliantly all season long was number one man Jack Tuero. He won the National Collegiate Athletic Association Championship last year on the heat drenched courts of the University of Texas. In 1950 Tuero won the grand total of twelve matches without a defeat. In four years of college play he has lost only three matches. 1950 also saw the curly-haired fellow take the SEC singles title for the third time.

Dick Mouledous, a former national boy's singles champion and junior Davis Cup winner, as the number two punch in the "old one-two" of Tulane for three years. He took the number two singles championship at the SEC tourney. Tuero and Mouledous combined forces to take the number one doubles match.

Walker Harris, Med School student, held down



JACK TUERO



TULANE . . .

the number three position and took the SEC number four singles championship.

Ellery Carver and Horacio Amengual, both sophomores, promise to be the mainstays in 1951 for Coach Pare.

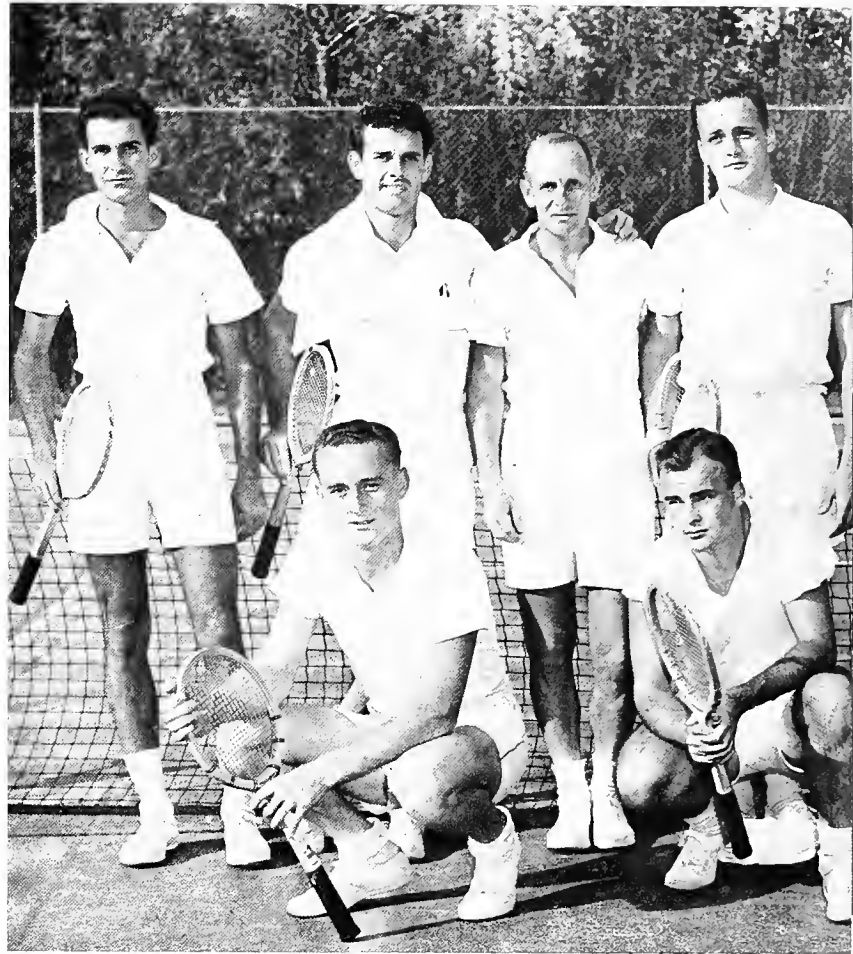

The Wave Netmen and Coach

Tuero and Mouledous





The track squad

T R A C K T E A M

Tulane's thincads wound up with a even split in their two dual matches of 1950. They lost to Alabama, the conference champions, by a score of $73\frac{2}{3}$ to $57\frac{1}{3}$, and won over the Yellow Jackets of Georgia Tech 70 to 61. The scheduled match with LSU was rained out twice, and was not held in 1950.

The Green also entered in the Texas, Kansas, Drake and Southern Relays led by Paul "No Legs" Bienz, and came in fourth in the annual SEC meet in Birmingham.

Paul Bienz, the greatest sprinter to ever run for the Wave, won practically all his races, only losing to Texas' Charlie Parker in the Kansas and Texas Relays. Both losses came in photo-finish style.

The All-American track man successfully defended his titles in the Drake and Southern Relays, where he beat

Jolting Johnny Joging

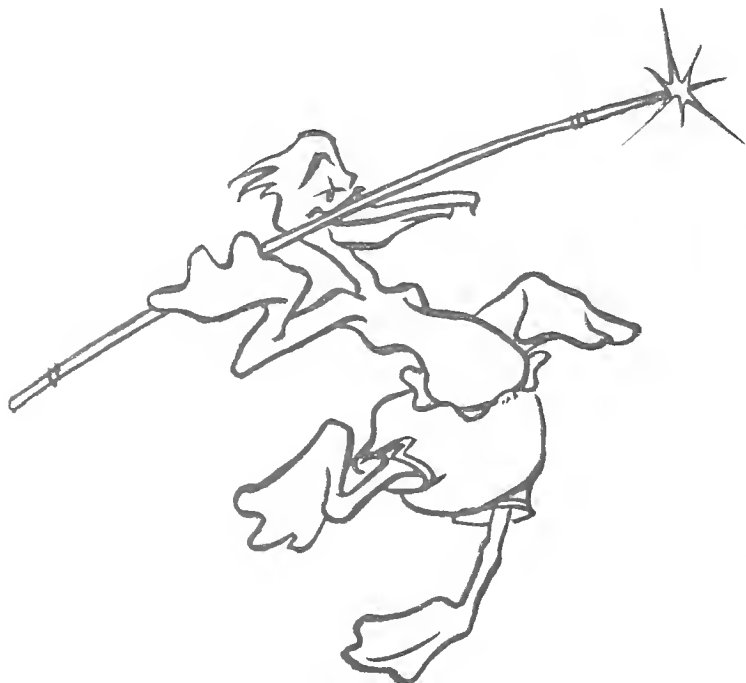
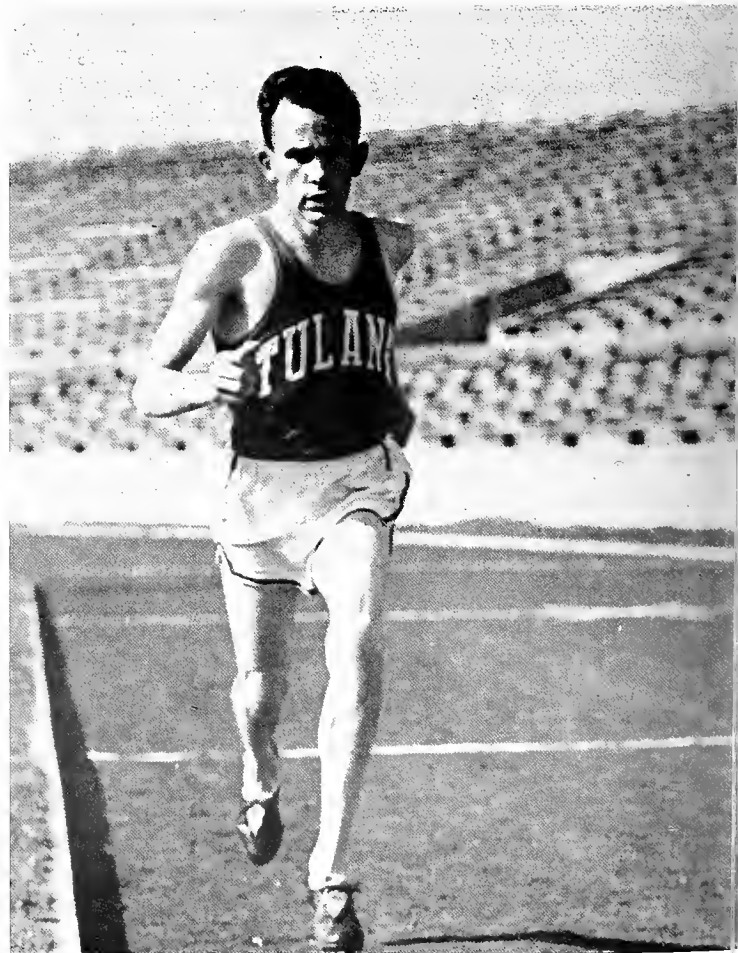

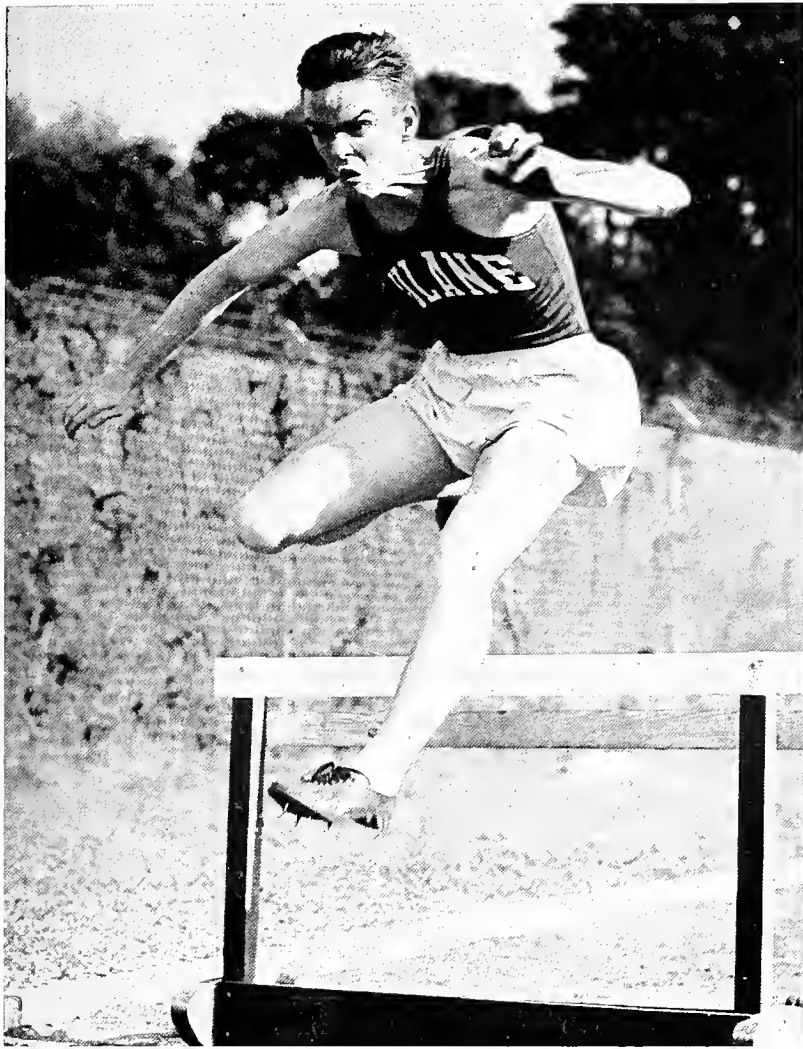

Frank snorts one!!!

U.S.S. PAUL BIENZ underway . . .

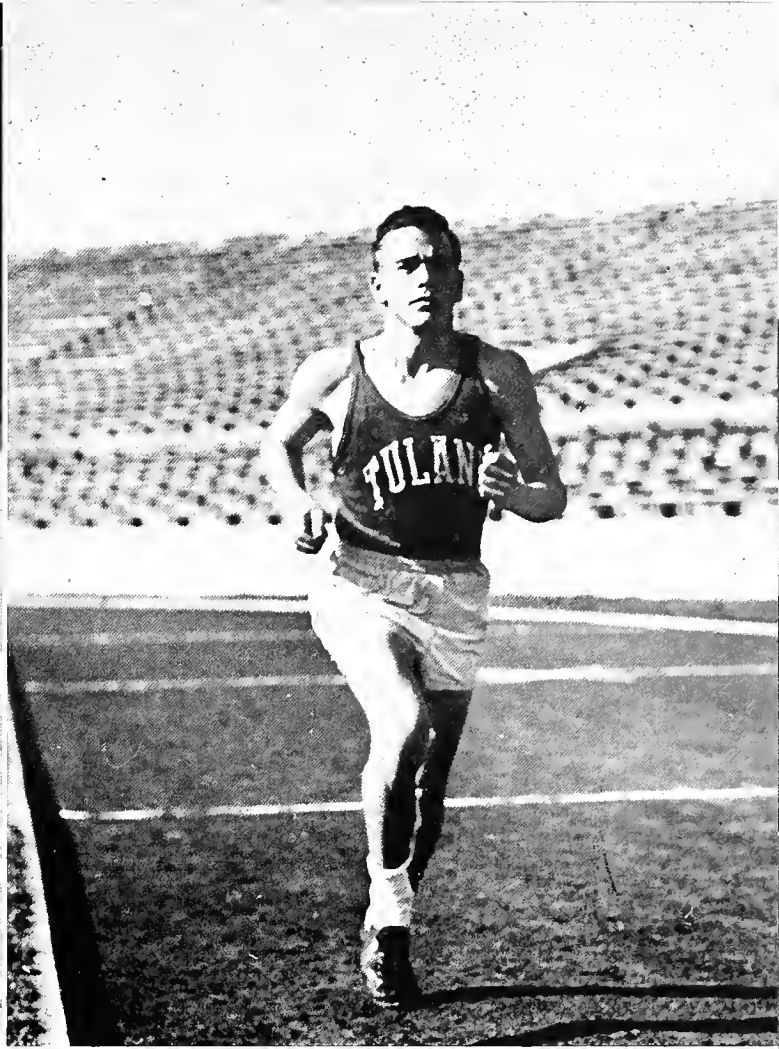

This is serious, you know!!!



some of the nation's best sprinters. In fact, only four men in the U. S. today have bettered or equalled the Greenie's records for 1950. He's done the century in 9.6 and the 220 in 20.6 seconds.

Outstanding for the Wave in 1950 were: Dick Fos, broad jumper; Tom Hudson, middle distances; Bill Geary, middle distances; Spencer Johnson, distances; Bob Parsons, middles distances; Frank Burge, hurdles; Don Joyce, weights; Walker Spangenburg, pole vaulter; and Bill Bostel, high jumper.

In the sprint medley relays at the Kansas and Southern Relays, the Wave finished in the money behind the pace-setting Oklahoma Aggies. They finished fourth in the former and second in the latter.

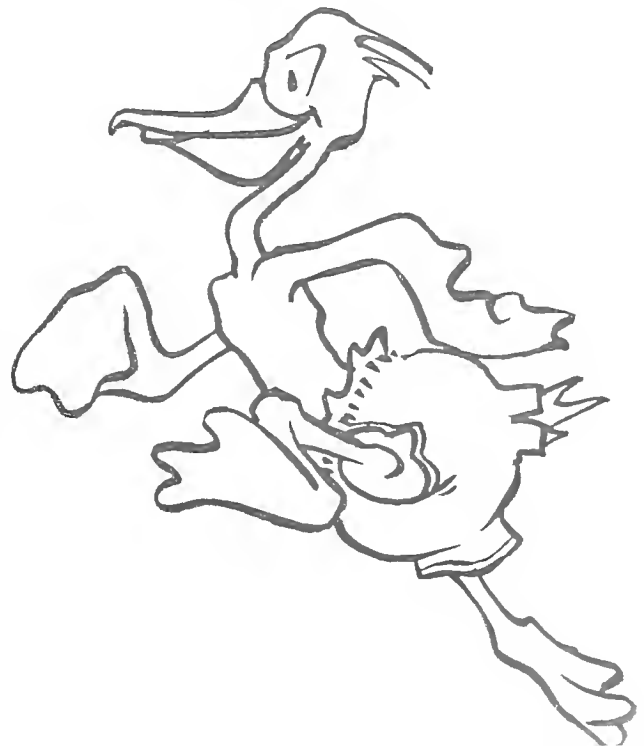



The Innes and outes of it . . .

The little known and even less appreciated Tulane Golf Team did a sterling job this year in upholding the Green Waves' standards.

Most important of all the team this year beat the L.S.U. Tigers in their first meet. It was the first time such a thing has happened in many a year.

Following are a few notes on the activities of the team this year:

SCHEDULE

March 3 . . . Gulfport Open—Both Co-Captains, Dick Chassee and Fritz Franz, looked exceptionally well.

March 14 . . . Tulane, 9½; LSU, 8½ at New Orleans
 March 25 . . . Tulane, 5½; LSU, 12½ at Baton Rouge
 April 1 . . . Tulane, 17; Spring Hill, 1 at New Orleans
 April 8 . . . Tulane, 12½; Memphis State, 14½ at New Orleans
 In college play Tulane won 2, lost 3.

NOTES

Tulane vs. Spring Hill, April 1 . . . Fritz Franz hit a very nice looking 69 to win over Bud Wade at 75 for the course.

Tulane vs. LSU, March 14, 1950 . . . Franz scored a two over par 73. Chassee fired a neat 75.

The Wave entries in tournament play held their own in good style—Dick Chassee and Fritz Franz.

Other Members: Herbert Abraham, Harry Burglass, Herbert Wren, Tommy Thorn, Don McMahon.

CO-CAPTAIN CHASSE



G O L F



CO-CAPTAIN FRANZ

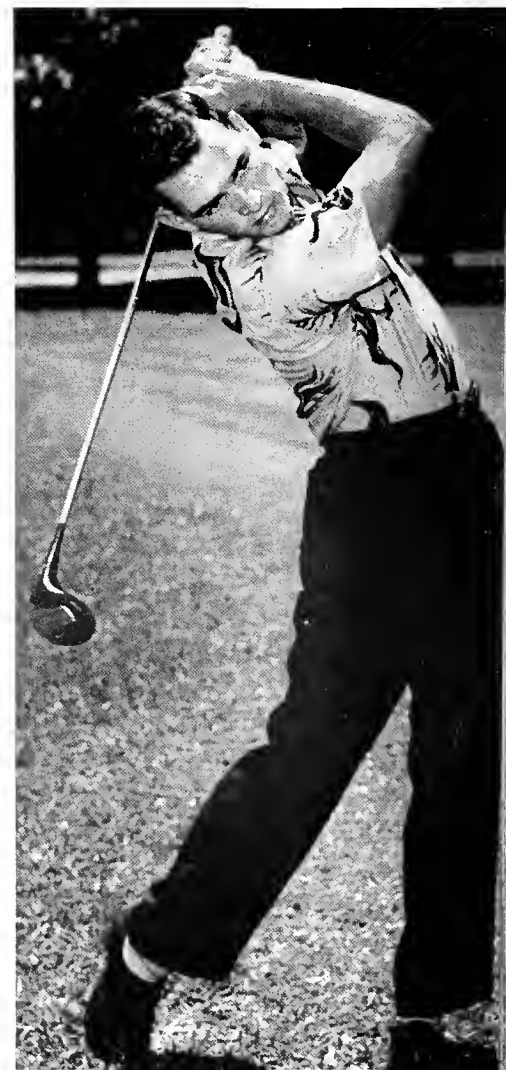

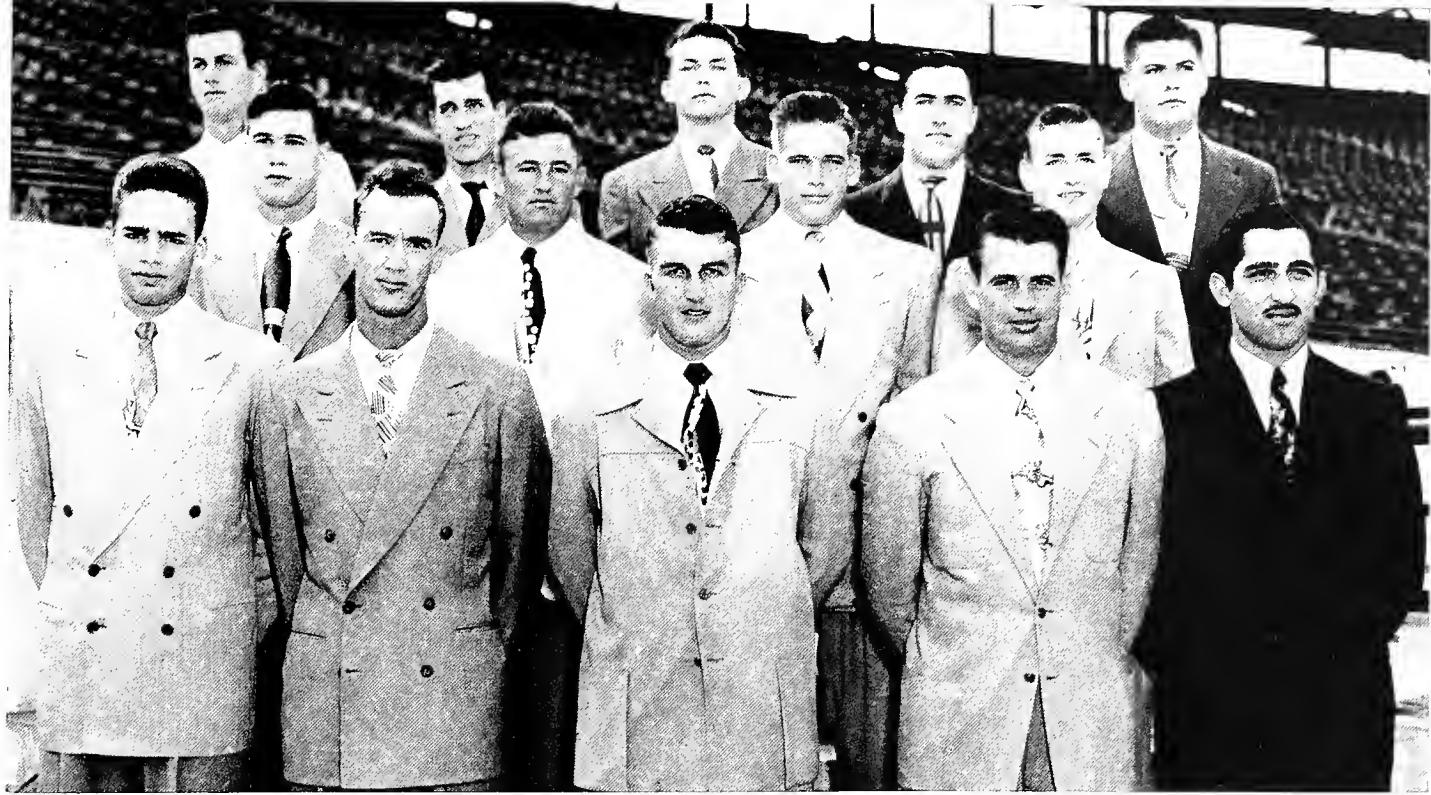

The Green GREENIES

FROSH FOOTBALL FROSH BASKETBALL

The freshman football squad went through another rugged season of training and work preparing to help fill the ranks of the varsity squad, depleted by graduation.

The job of taking boys fresh from high school and turning them into varsity calibre is no easy one, but Coach McElreal tackled the problem this year with renewed vigor, knowing that next year would be one for his boys to shine. In view of his past record Tulane can expect '49's freshmen to show great stuff in the season of 1950. As evidence we point out T.U.'s Freshman team beat the L.S.U. Tiger cubs.

Pounding the hardwood this year are some of the finest freshman basketball players to come to Tulane in several years.

Coach Wells, as usual, has kept them shrouded in secrecy, but if rumors are any indication, the boys of the freshman basketball squad should show up well in next year's games.

Some good tall boys are supposed to show from this group. Tulane needs some height under the backboards, and these boys should be just what the doctor ordered.

The Dutch Boys . . .

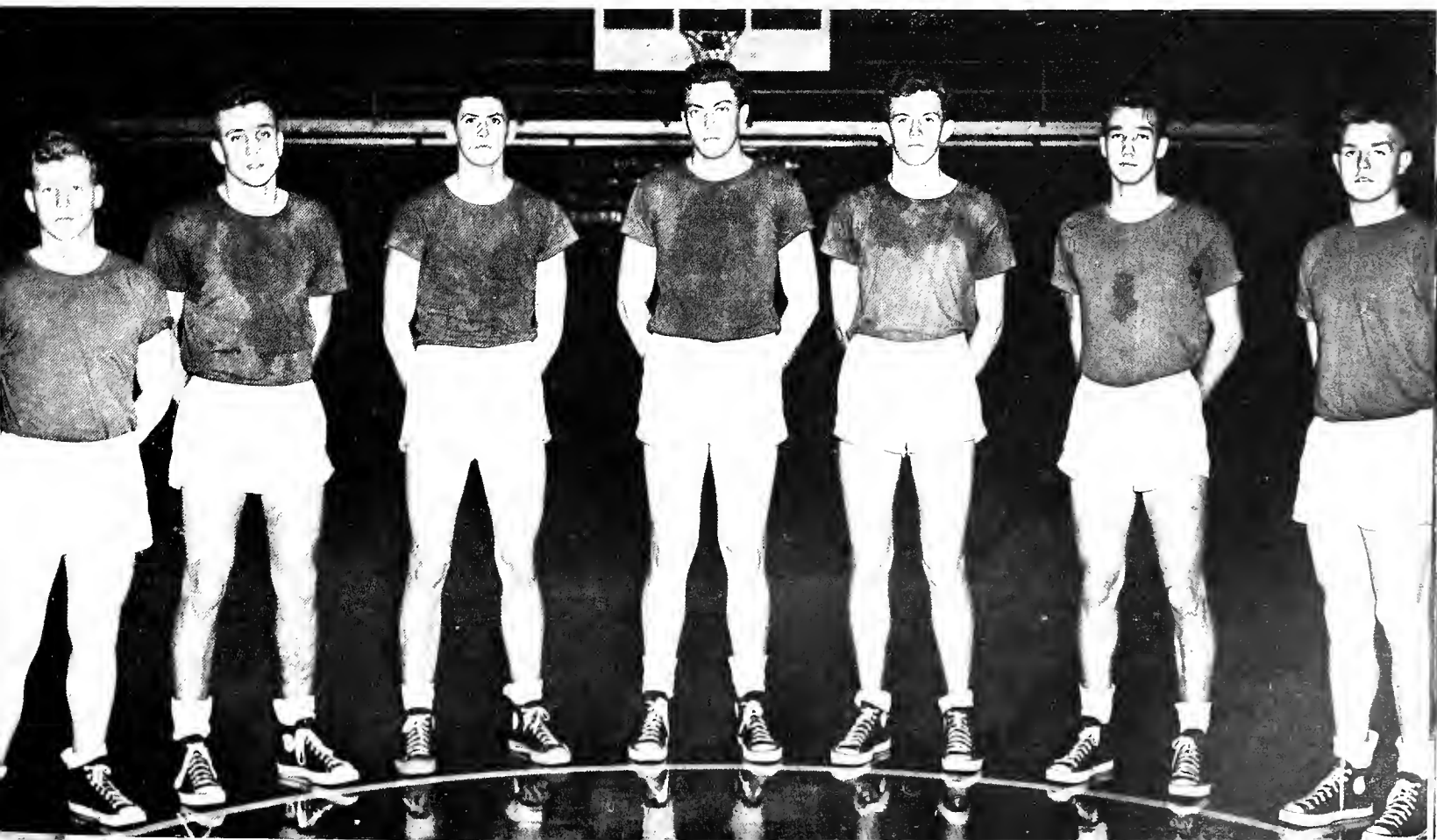



That ain't Peter Cottontail, Mac



OFFICERS

- DONALD URQUHART President
- GEORGE BYWATER Secretary
- EINAR PEDERSEN Faculty Advisor

MEMBERS

- PETER BEER
- JERRY HONEYCUTT
- DONALD CASH
- CORKY FALBAUM
- WAYNE COCKRELL
- BILL KAY
- TOM LEACH

I N T R A M U R A L

Intramurals, while often taken too lightly by the college student, is an integral part of education in that all aspects of the individual's development are taken into consideration. The Intramural Council of Tulane University, made up of students from the various colleges within the university, has during the past year accepted its great responsibility as a planning and promotional group with enthusiasm, and, through constant study and effective planning, has initiated a program of activities whose growth is inevitable. Judging from this year's performances in intramural activities, varying from the rough and tumble physical activity of touch-football to the more relaxing diversion offered by an impressive chess club, the immediate goal of 100% class participation in major sports promoted will be reached in the 1950-1951 academic year. This can be accomplished, however, only through the support of the newly elected Class Intramural Representatives, together with an appreciation of the

Of all the Crust!





Poor man's Jim Riffey



The old two hand push shot!

physical, social, mental and emotional values of intramurals participation by more students.

This years activities were augmented by a newly inaugurated Intramural "Club Plan" for minor sports and

other activities and the introduction of "Pan-Mural" championship games in major sports, sponsored by university spirit organizations. The effect of these steps taken by the Intramural Council, the Pan Hellenic Council and

A T H L E T I C S

Snort another 'un, Frank!

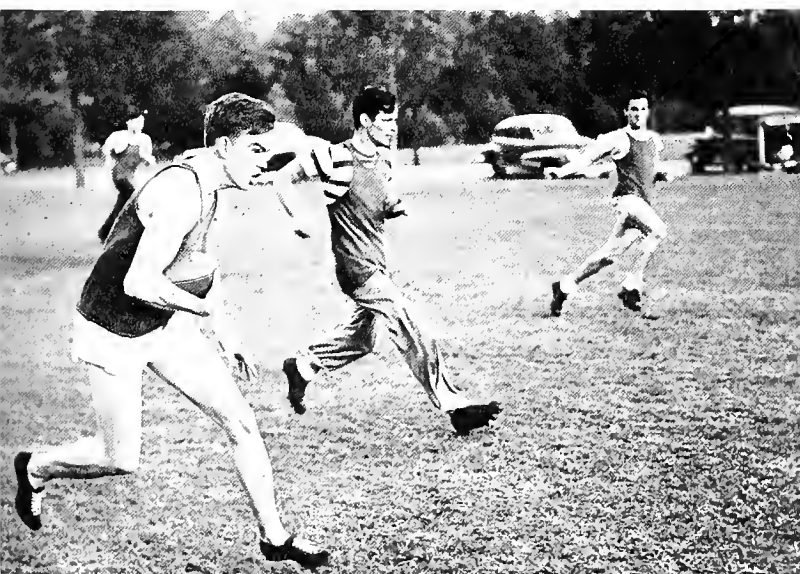

the sponsoring spirit organizations, "TUSK" and Greenbackers, has been a marked increase in student interest in sports on the university level and a resulting increase in general school spirit on the campus. The Intramural clubs were formed in order to provide for participation of a continuous nature in the various activities, sports or recreational, promoted by the Intramural Council, and those clubs organized during the past year have, through their activities and sound practices, proven the need for such a program. The "Pan-Mural" championship games have served to bring about a greater competitive spirit among Pan-Hellenic Sports and Intramurals participants as well as a closer relationship between the two promotional groups.

Participation in intramurals is the voluntary choice of the student of Tulane University, and the success of the program, therefore, rests with the individual and is measured in terms of the benefits which he personally enjoys.



C L A S S E S





SOCIAL WORK OFFICERS

THE GRADUATE SCHOOL AND SOCIAL WORK

DEAN ROGER McCUTCHEON



GRADUATES

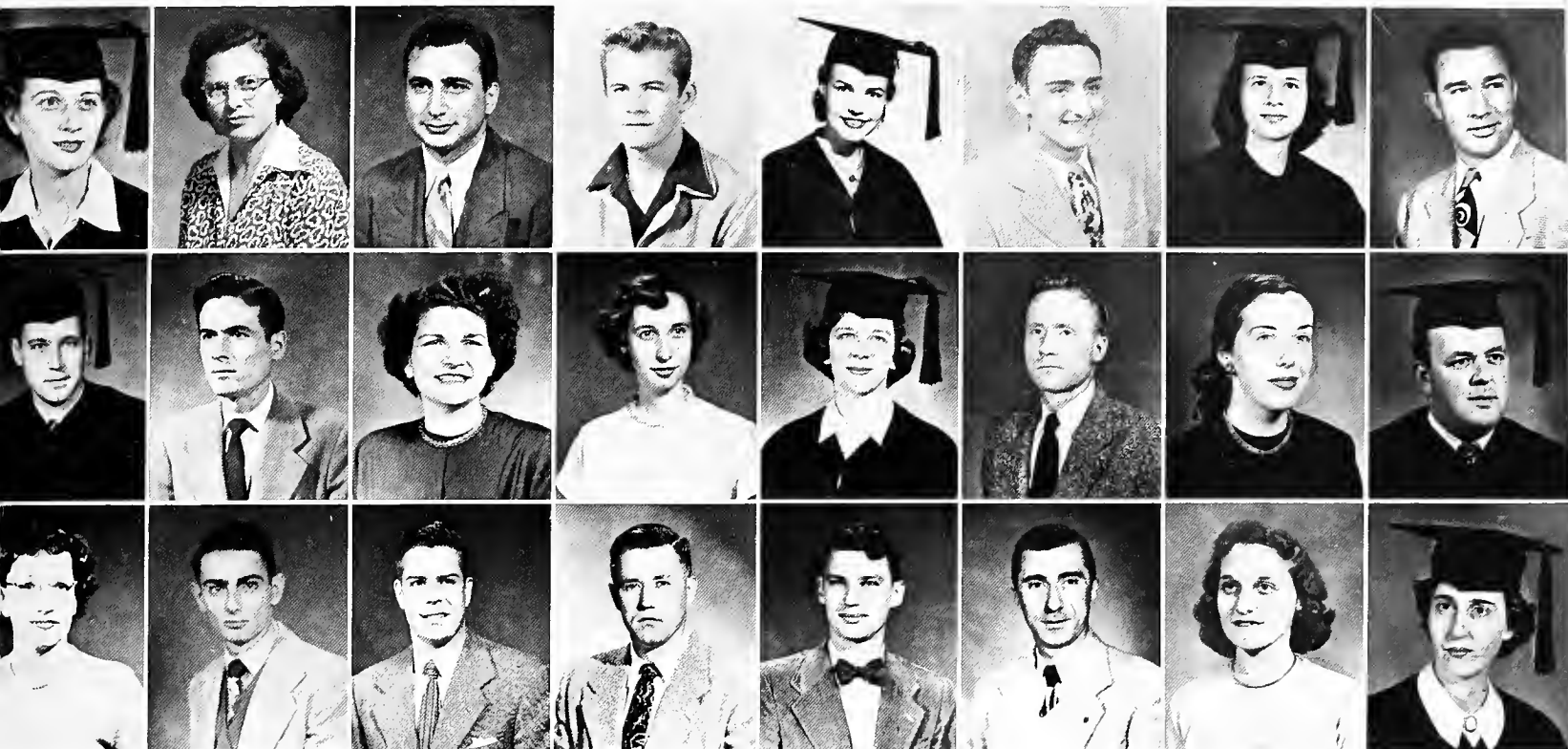

- ANNA MARGERET BILAS, Philadelphia, Pa.
- HELEN CIER BROWN, New Orleans, La.
- MAX BRUCK, Columbus, Ohio.
- JULIAN C. CAMPBELL, New Orleans, La.; Beta Theta Pi.
- RUBIE SAUNDERS CROSBY, Roswell, N. Mex.; JAMBALAYA Beauty, Homecoming Court, President Social Work, Student Council.
- DOANALD FELDMAN, New Orleans, La.
- PEGGY GRIMSLEY, New Orleans, La.
- LESTER MORGAN HALL, Fort Worth, Tex.; Psi Chi.
- ALFRED LOUIS LE BLANC, New Orleans, La.
- ROBERT LOUIS LE BLANC, Tullulah, La.; Sigma Chi.
- FRANCES ANNE LOCKRIDGE, Baton Rouge, La.
- MARIAN RUTH LOEHLIN, Akron, Ohio; Phi Beta Kappa, Phi Sigma Iota, Secretary-Treasurer; Social Work.
- ELIZABETH L. LOVITT, Alexandria, Va.
- CARL W. LYONS, Richmond, Ind.
- BARBARA JEAN McCARTHY, Burnt Ranch, Calif.
- ROBERT D. MUNCH, New Orleans, La.; Pi Kappa Alpha, Beta Gamma Sigma.
- ANNA ELIZABETH ROBERTS, Booneville, Ark.; I.R.C.
- LOUIS ROSNER, Fort Worth, Tex.; Zeta Beta Tau, Alpha Sigma Pi, Pi Mu Sigma, Alpha Chi; Hullabaloo; T.U.T.; Radio Workshop.
- HORACE MOORE SHERWOOD, JR., Coral Gables, Fla.; Beta Theta Pi, Canterbury Club; American Chemical Society.
- JOHN B. SMALLPAGE, New Orleans, La.; Delta Kappa Epsilon, Kappa Delta Phi.
- REGINALD TROTTER, JR., Monticello, Ark.; Newman Club, French Club, Phi Sigma Iota.
- MILO MICHAEL VUJNOVICH, New Orleans, La.
- RENA WEINER, Tupelo, Miss.; Treasurer, Social Work Student Council.
- MARY DELLE WATKINS, Oxford, Ala.

1950

Our own private little Still

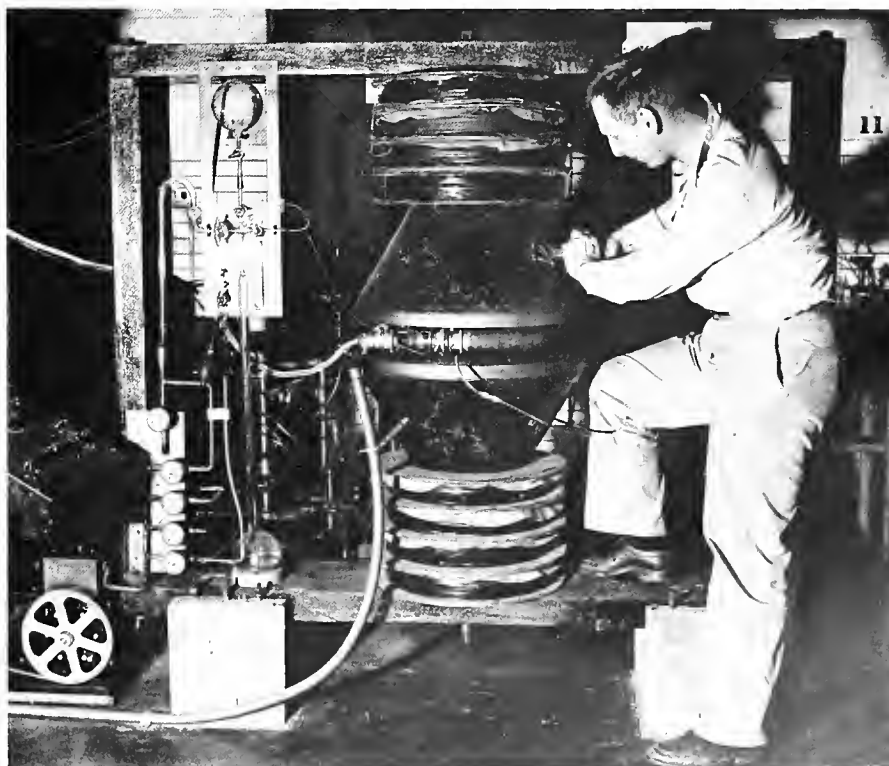

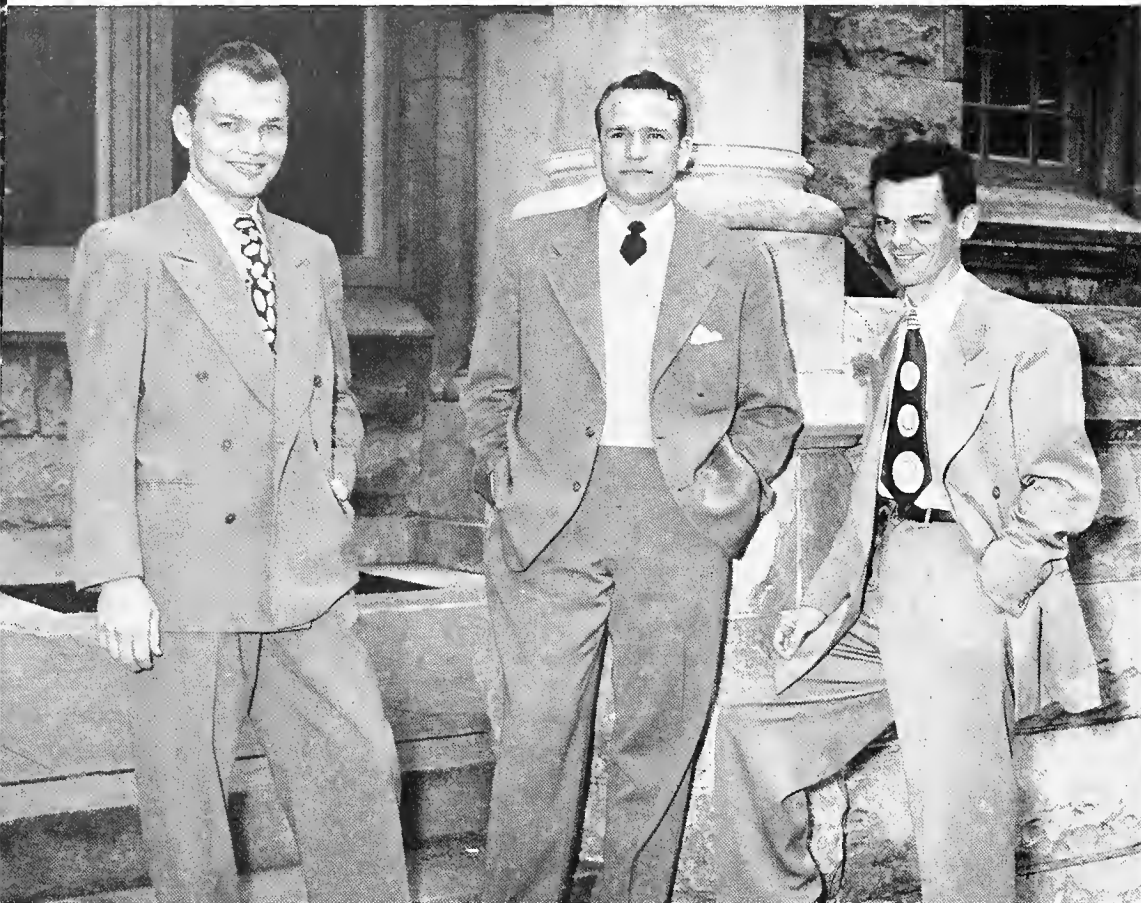

LAW SCHOOL OFFICERS

Left to Right: Richard Davis, Secretary-Treasurer; John Haygood, President; Russell Moore, Vice-President.

T H E S C H O O L O F L A W

DEAN PAUL BROSMAN

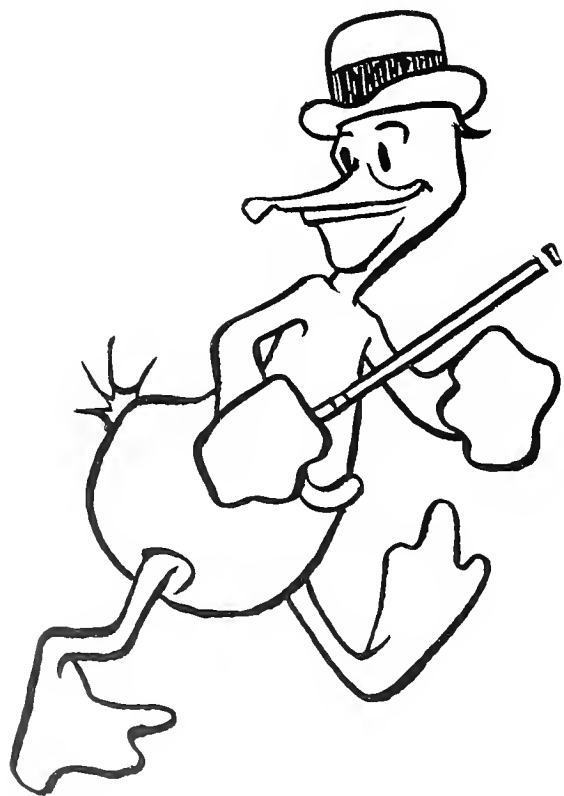

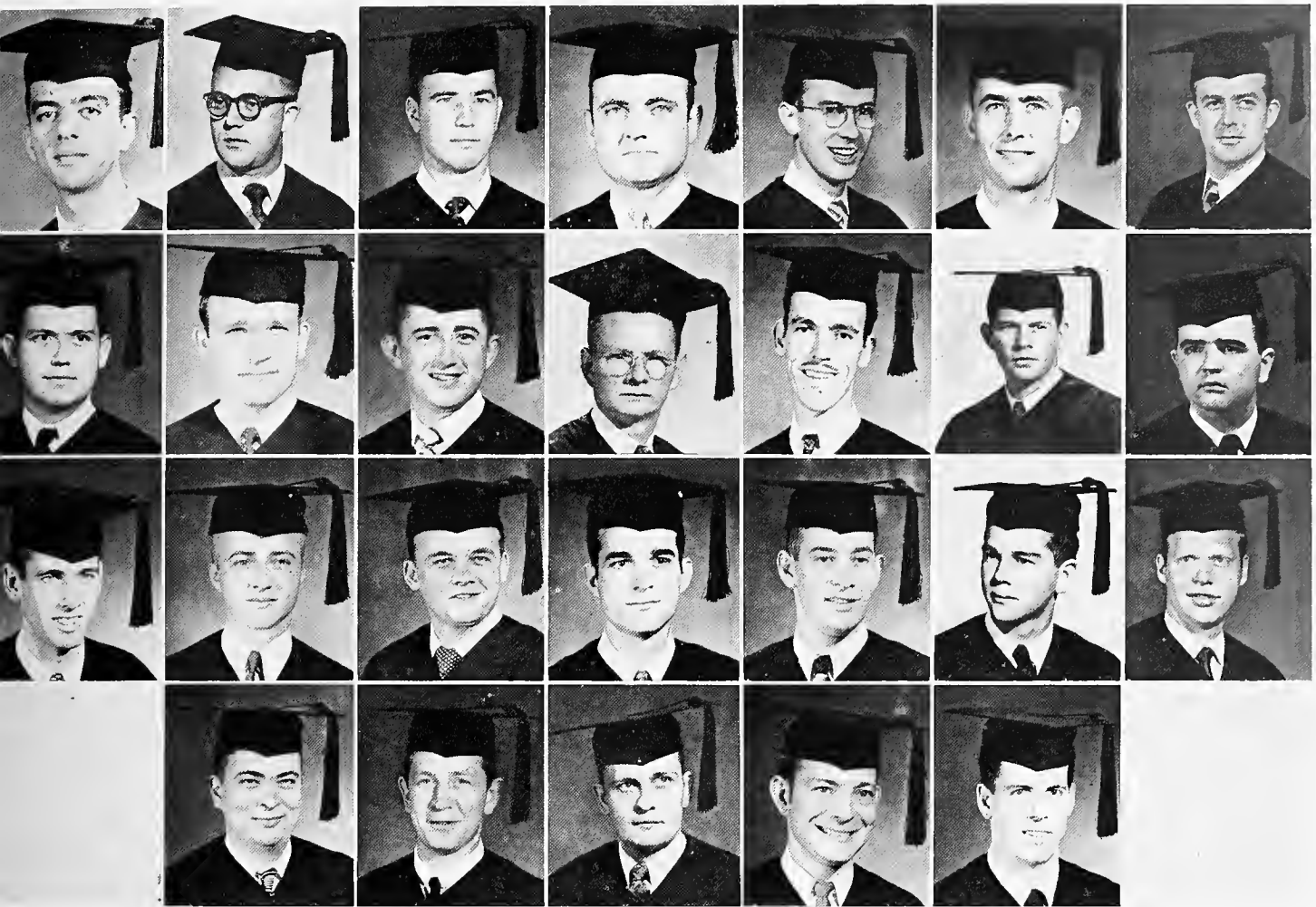

- MILTON EVANS ANTON, McComb, Mississippi; Pi Kappa Alpha; Glendy Burke.
- JACK CHARLES BENJAMIN, New Orleans, Louisiana; Phi Delta Phi.
- EUGENE D. BRIERRE, New Orleans, Louisiana; Delta Kappa Epsilon.
- KENNETH GRAHAM BURGESS, Shreveport, Louisiana; Phi Delta Phi; Moot Court; President Student Bar Association; La Societe de Droit Civile.
- JAMES MONTGOMERY BURLINGAME, New Orleans, Louisiana; Delta Kappa Epsilon.
- THEODOR EDWIN CARRIGAN, Sherman Oaks, California.
- GROVER LEA COVINGTON, Kentwood, Louisiana.
- WILLIAM MINOS GORDY, New Iberia, Louisiana; Kappa Sigma; Omicron Delta Kappa; Phi Beta Kappa; Phi Delta Phi; La Societe du Droit Civile; Law Review; Phi Sigma Iota; Pi Sigma Alpha; Order of the Coif Glendy Burke; I.R.C.; Who's Who.
- JOHN WARREN HAYGOOD, Shreveport, Louisiana; Kappa Alpha; Phi Delta Phi; Omicron Delta Kappa; Moot Court; President Law School Student Body; La Societe du Droit Civile.
- E. BRADFORD HOLBROOK, New Orleans, Louisiana; Kappa Sigma; Phi Delta Phi; Who's Who; Kappa Delta Phi; Omicron Delta Kappa; Campus Night; T.U.S.K.; Lagniappes; La Societe du Droit Civile; Student Activities Kay.
- INGARD OLAI JOHANNESSEN, New Orleans, Louisiana.
- ELTON CHARLES LASSEIGNE, New Orleans, Louisiana; Sigma Pi; Phi Delta Phi; Beta Gamma Sigma; Law Review.
- THOMAS MATTHEW McBRIDE, III, New Orleans, Louisiana; Sigma Pi; Phi Alpha Delta; Business Manager "Hullabaloo;" Publications Board.
- MICHEAL J. MOLONY, JR., New Orleans, Louisiana; Sigma Chi.

SENIORS, 1950

- PAUL HENRY MORPHY, JR., New Orleans, Louisiana; Delta Tau Delta; Pan Hellenic Council.
- DAVID R. NORMAN, New Orleans, Louisiana; Beta Theta Pi.
- CHESTER L. PASQUIER, New Orleans, Louisiana; Sigma Alpha Epsilon; Phi Delta Phi.
- W. DEAN PFIEFFER, Trumbull, Nebraska; Pi Kappa Alpha; Cheerleader; Kappa Delta Phi; Who's Who.
- JOSEPH MATTHEW RAULT, JR., New Orleans, Louisiana; Beta Theta Pi; Omicron Delta Kappa; Phi Delta Phi; Kappa Delta Phi; Law Review; La Societe du Droit Civile.
- LEO ROOS, New Orleans, Louisiana; Zeta Beta Tau; Pan Hellenic Council.
- CARL J. SCHUMACHER, New Orleans, Louisiana; Kappa Sigma; Moot Court; La Societe du Droit Civile; Omicron Delta Kappa; Editor "Hullabaloo;" Editor JAMBALAYA; President College of Arts and Sciences; Phi Delta Phi.
- MOREY, LEONARD SEAR, New Orleans, Louisiana; Zeta Beta Tau; Copy Editor JAMBALAYA.
- GEORGE SPENCER, Tallulah, Louisiana; Kappa Sigma.
- WILMER, THOMAS, New Orleans, Louisiana; Delta Kappa Epsilon; Wilmer Board.
- JOHN SHELDON TOOMER, Lake Charles, Louisiana; Phi Alpha Delta.
- LUDWIG H. VON GOHREN, New Orleans, Louisiana; Delta Sigma Phi.

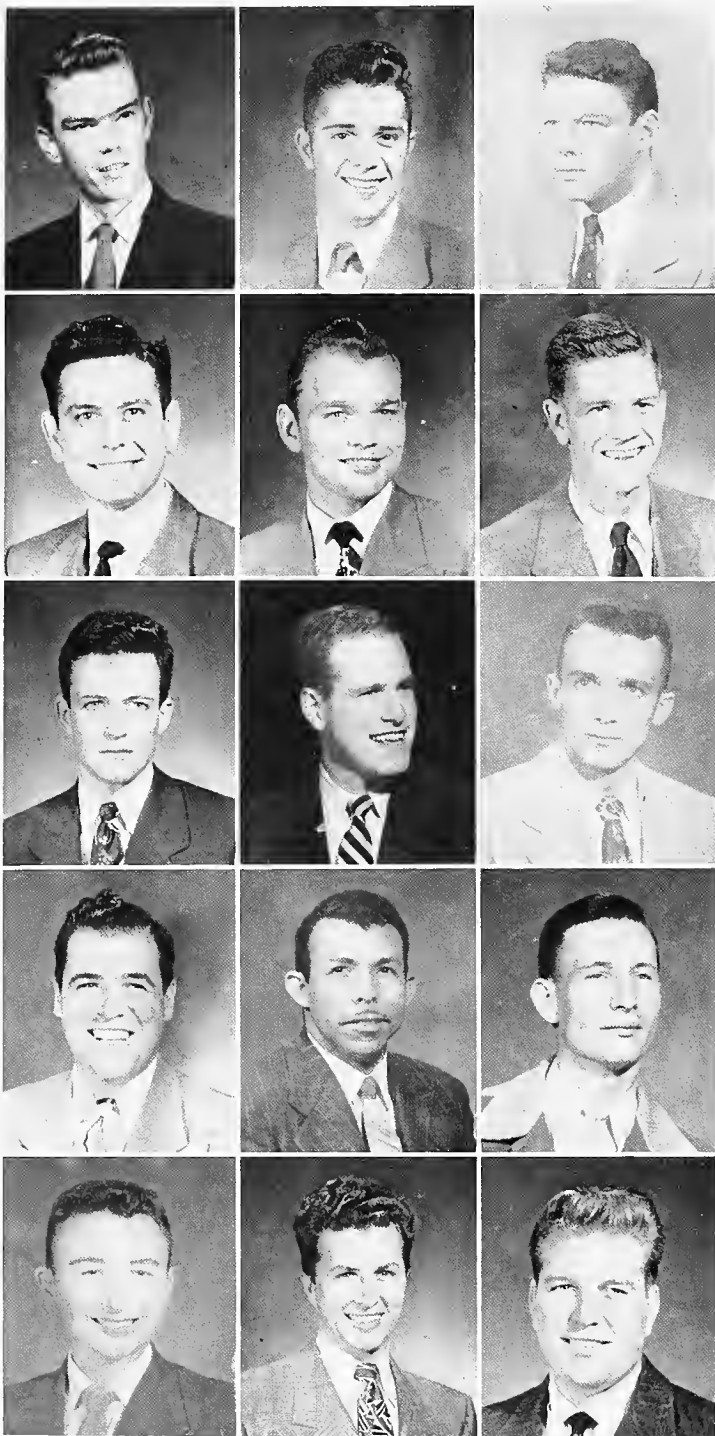

First Row:

- FRAND OTIS BURGE, JR., Birmingham, Ala.; Alpha Tau Omega; Phi Delta Phi; Unit Manager Sophomore Class, '45; Track Team.
- MAURICE LERNER BURK, New Orleans, La.; Kappa Nu; Pan-Hellenic; Hillel; IZFA.
- LEON FERRIER CAMBON, New Orleans, La.; Delta Kappa Epsilon; Pan-Hellenic; Baseball Team.

Second Row:

- HARRY COHEN, New Orleans, La.; Pi Sigma Alpha; Phi Delta Phi; Law Review.
- RICHARD PERRY DAVIS, Shreveport, La.; Kappa Alpha; Secretary Law Student Body.
- BROOKE HELM DUNCAN, II, New Orleans, La.; Beta Theta Pi; Phi Delta Phi; Kappa Delta Phi; President Freshman Class, '48-'49; La Societe du Droit Civile.

Third Row:

- ORLAND A. EASTERLING, JR., Monroe, La.; Delta Kappa Epsilon.
- WILLIAM FOSTER FANT, New Orleans, La.; Pi Kappa Alpha; Tusk.
- JEFFREY LOCKWOOD FELL, Shreveport, La.; Phi Kappa Sigma; Adelphon.

Fourth Row:

- FALVEY JEROME FOX, New Orleans, La.; Phi Alpha Delta.
- CARLOS ALBERTO GONZALEZ, San Sebastian, Puerto Rico.
- WILLIAM ARTHUR GREGORY, JR., Griffin, Ga.; Lambda Chi Alpha; Pi Sigma Alpha; Wesley Foundation; Taffrail Club.

Fifth Row:

- SHIRA KANAR HARTLEY, JR., Hazlehurst, Miss.; Pi Kappa Alpha.
- LAWRENCE HENNESSEY, JR., New Orleans, La.; Sigma Pi; "Hullabaloo."
- DANIEL LEON KIRSCHENHEUTER, JR., New Orleans, La.; Delta Sigma Phi; Phi Delta Phi; President Junior Class; Honor Board; Football Letterman, '43.

UNDERGRADUATES

"Racey" Simons and his flappers!



UNDERGRADUATES

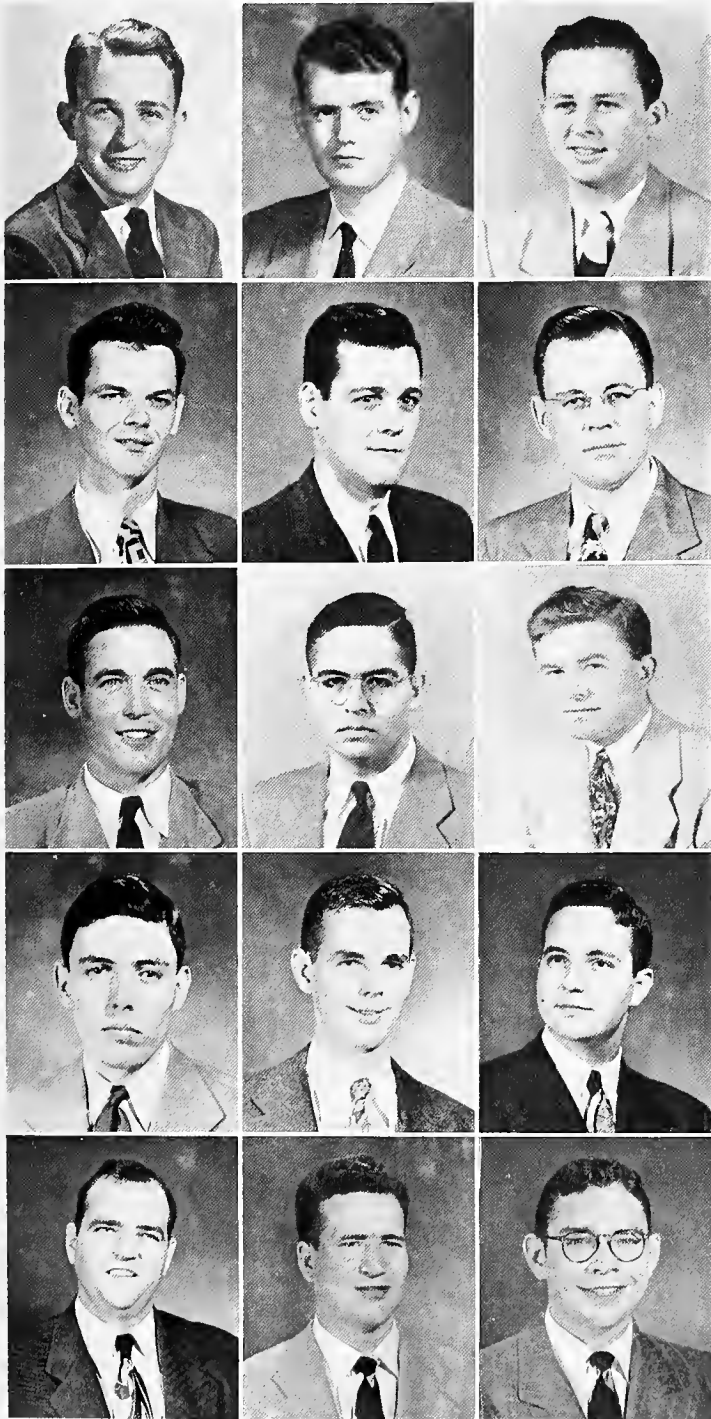

Take it away, Take it away, take it away!!

First Row:

- CHARLES EUGENE LUGENBUHL, New Orleans, La.; Phi Delta Phi; Moot Court.
- ROBERT KIRK MAYO, Shreveport, La.; Kappa Alpha; Omicron Delta Kappa.
- ALBERT MINTZ, New Orleans, La.; Zeta Beta Tau; Phi Delta Phi; La Societe du Droit Civile.

Second Row:

- RUSSEL D. MOORE, New Orleans, La.; Vice-President Student Body.
- WILLIAM BROWN MORGAN, II, New Orleans, La.; Phi Kappa Sigma; Phi Alpha Delta.
- WILLIAM H. MURRAY, Eagle Pass, Tex.

Third Row:

- GEORGE D. NELSON, JR., Daphne, Ala.; Sigma Chi; "Hullabaloo."
- ANTHONY J. ORTEGA, New Orleans, La.; Phi Delta Phi; La Societe du Droit Civile; Speaker of Glendy Burke, '48-'49; Asst. Editor JAMBALAYA, '48-'49; Varsity Debate Team; Secretary-Treasurer Sophomore Class, '46.
- GUY BRUCE SCOGGIN, New Orleans, La.; Beta Theta Pi.

Fourth Row:

- ROBERT R. SIMMONS, Bowling Green, Ky.; Sigma Chi
- WALTER JOSEPH SUTHON, New Orleans, La.; Kappa Alpha; Phi Delta Phi; Law Review.
- FRANK JOSEPH STICH, JR., New Orleans, La.; Phi Delta Theta; Vice-President Freshman Class; President Junior Class A&S.

Fifth Row:

- RICHARD ANDREW THALHEIM, Gretna, La.; Phi Alpha Delta.
- RICHARD TREATING, New Orleans, La.
- BLAKE WEST, New Orleans, La.; Kappa Alpha; Phi Delta Phi; Law Review; Graduate Editor "Carnival" Magazine.



Right Naborly of yo, suh!

T U L A N E L A W R E V I E W

OFFICERS

GEORGE H. ROBINSON	Editor-in-Chief	MAY B. HUBERT	Book Review Editor
JOSEPH J. JACOBS	Civil Law Editor	ROLAND J. STERNFELS	Secretary
WILLIAM M. GORDY	Statutory Interpretation Editor	ELTON C. LASSEIGNE	Index Editor
ZUE VANCE	Index Editor		

BOARD MEMBERS

Harry Cohen	M. Hepburn Many	Joseph M. Rault, Jr.	Blake West
Nathan Greenberg	Stanley McDermott, Jr.	William S. Stone	Joseph B. Winston
Robert E. Johnson	John M. Moore	Walter J. Suthon, III	Henry F. Yoder
	Walter L. Nixon, Jr.	Jack W. Thomson, Jr.	

The Tulane Law Review was established in 1929 and is devoted to the study of civil law and comparative law with the particular emphasis on study and recommendations for codification and statutory interpretation. The Review is edited by a student board under the super-

vision of a faculty advisor, and is published quarterly.

The Tulane Law Review has accomplished many worthwhile accomplishments in the field of law and enjoys an enviable and respected position among leading American legal periodicals.

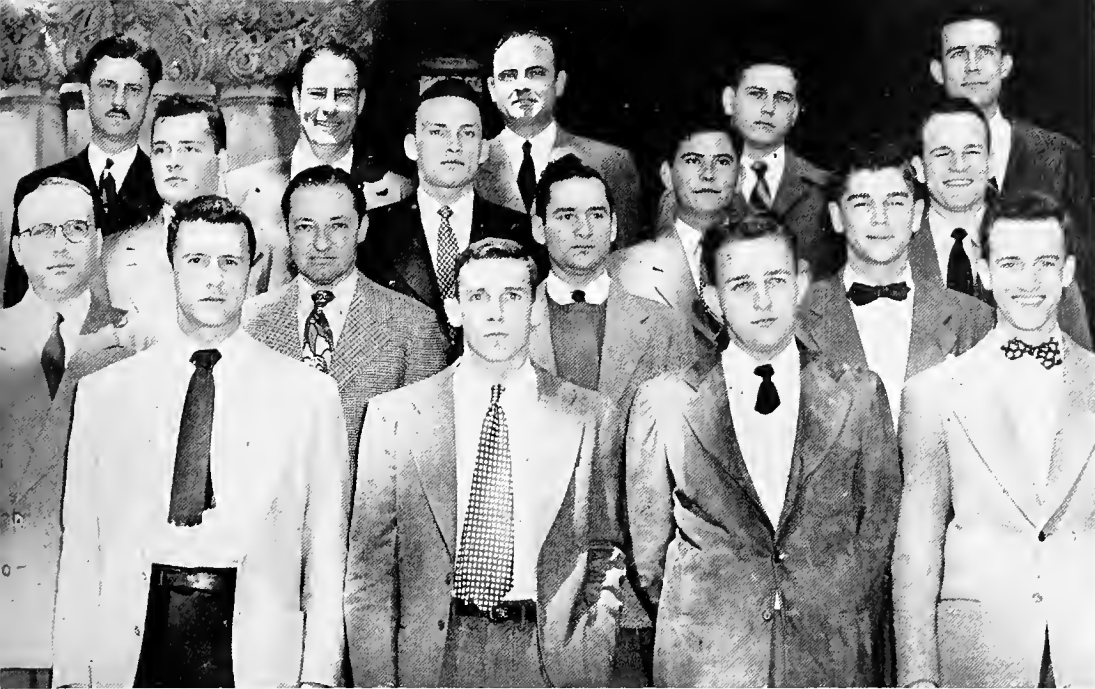

M O O T C O U R T

Now, in my pocket here . . .

OFFICERS

ALFRED SMITH LANDRY . . . Chief Justice . . . FRANCIS EMMETT . . . Recorder
LEON D. HUBERT . . . Faculty Advisor

MEMBERS

Adan S. Arguello . . . Kenneth G. Burgess . . . John P. Hammond . . . John E. Lawhon . . . Carl J. Schumacher
Jules R. Ashlock . . . Charles E. Dunbar, III . . . John W. Haygood . . . Charles E. Lugenbuhl . . . David C. Treen
John V. Baus . . . Fredrick S. Ellis . . . William B. Ragland . . . Ben L. Upton

The Moot Court is an important organ of the law school, designed to supplement knowledge gained by practical experience in the classroom and the library by practical experience in the analysis, preparation, and argument of the cases.

Each student in the law school is required to present two moot court cases during his Freshman year. The Junior-Senior Competition is open to members of the Junior class on a voluntary basis. The climax of this elimination series, which extends through two years, is the final case which is argued before the judges of the Court of Appeals of the Parish of Orleans. The winners of the 1949-1950 competition were David C. Treen and Carl J. Schumacher. Their names will be inscribed on a plaque located in the lobby of Tilton Hall.

The Judges of the Moot Court are chosen in equal number from the Junior and Senior classes on a scholastic basis. It is the function of the Court to draft fact situations involving moot points of law, perform the administrative duties of the Court, and sit as Justices of the Supreme Court of Tulane.

OFFICERS

MICHAEL J. MOLONY . . . President . . . JAMES M. BURLINGAME . . . Secretary
ELLIS THOMPSON . . . Vice-President . . . WILLIAM LUCAS . . . Treasurer

MEMBERS

Edward C. Aiker	Brooke Helm Duncan	Alfred S. Landry	Newton Pharr	Frank Smith
M. D. Armagnac	Jack Easterling	Elton Lasseigne	Russel Porter	P. B. Smith
Richard C. Baldwin	William F. Fan	William Lucas	C. R. Prevost	George Spencer
John V. Baus	William Fordy	Charles E. Lugenbuhl	Michael Provosty	Roland Sternfels
Jack Bender	Carlos Gonzales	James Mary	William Ragland	Edwin Stockmeyer
Jack C. Benjamin	C. J. Gracionette	Robert K. Mayo	Louis V. Rand	Walter J. Suthon
Raymond S. Bennett	Nathan Greenburg	Carmen P. Martinez	Joseph M. Rault	Wilmer J. Thomas
Frank Bruno	John W. Haygood	Albert Mintz	James Rives	Ellis Thompson
Kenneth Burgess	Lawrence Hennessy	Lawrence J. Molony	George Robinson	David Treen
James M. Burlingame	Bradford Holbrook	Michael J. Molony	Mark W. Sackett	A. R. Treuting
Gerald Call	Bennie F. Holt	John M. Moore	Martin S. Sanders	Ludwig H. Von Gohre
William M. Cady	Jack Holt	Russel D. Moore	Albin P. Scott	Zue Vance
Walter Carroll	John S. Hunt	William Morgan	Morey Sear	Ben Voohries
Philip C. Ciaccio	Joseph J. Jacobs	James Murphy	Edison C. Serna	Harold H. Wedig
Ray Clements	Joseph Joachim	Joseph Nelkin	Ben R. Short	Blake West
Elmer D. Davies	Robert E. Johnson	Paul Newell	Carl Schumacher	Jack C. Wimbish
Warren De Breyes	R. R. King	David R. Norman	Gerald N. Sims	Henry P. Yoder
Charles E. Dunbar	David L. Kirschenhueter	Chester L. Fasquier	Guy Scoggins	Frank Zaccaria
		W. Dean Pfeiffer		

And in the middle . . .

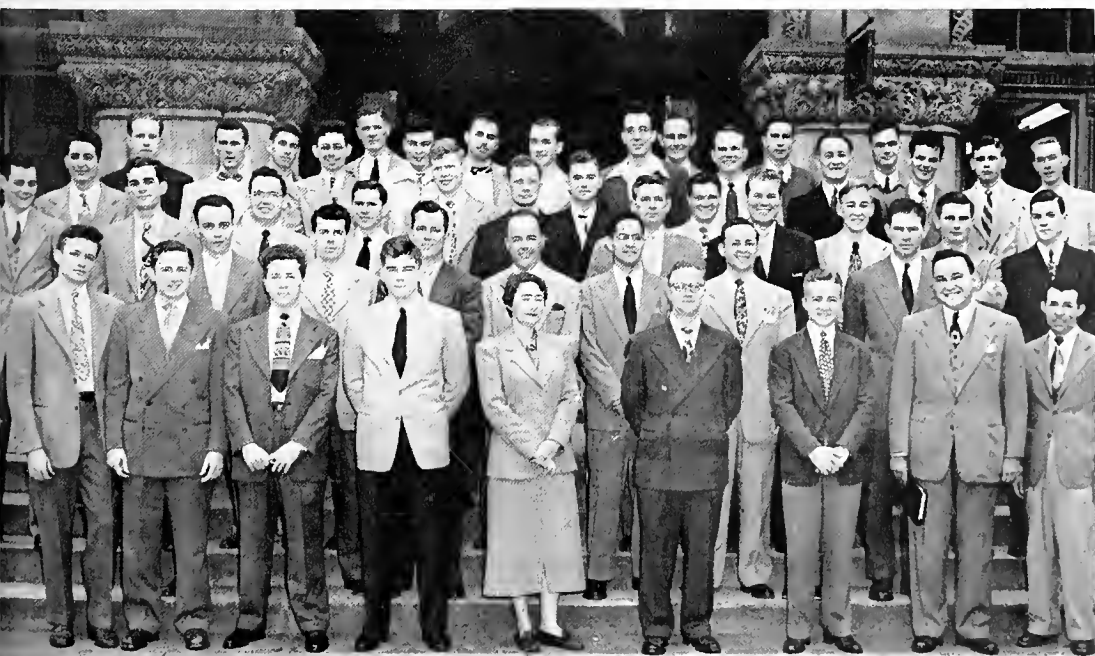

LA SOCIETE DE DROIT CIVIL

PHI
DELTA
PHI



Aw, go on and laugh, Carl!

OFFICERS

WILLIAM RAGLAND Magister
EMMET HOLBROOK Exchequer

ALFRED LANDRY Historian
FRANK ZACCARIA Clerk

MEMBERS

Milton Antor	Philip Giaccio	Nathan Greenberg	Jimmy Monroe	Martin Sanders
Jules Asklock	Harry Cohen	John Haygood	John Moore	Carl Schumacher
John Baus	Oliner Collins	Jack Holt	Jack Morison	Wilson Shirley
Herbert Beal	William Craig	Johns Hunt	James Murphy	Benjamin Short
Jack T. Bender	Warren De Brueys	Joseph Jacobs	Walter Nixon	Roland Sternfels
Jack Benjamin	Donald Doerr	Robert Johnson	David Normann	William Stions
Louis Bernard	A. J. Donaldson	Daniel Kirsehnheuter	Joseph Nelkin	Walter Sulhon
William Bolding	Charles Dunbar	Elton Lasseigne	Anthony Ortega	Ellis Thompson
Ted Borowski	Brooke Duncan	Eugene Lawes	Chester Pasquier	Jack Thromson
Walter Brauer	Edward Dussor	John Lawhon	Newton Pharr	David Treen
Frank Brune	Frederick Ellis	Charles Lugenbuhl	Moris Phillipis	Ben Upton
Sam Buckley	A. D. Freeman	Robert Maye	Charles Prevost	Bennett Voorhies
Frank Burge	Eugene Friedman	Stanley McDermott	Joseph Rault	Theulier Waggoner
Kenneth Burgess	Cyril Graceonette	Albert Miniz	James Rives	Harold Wediq
Cecil Burglass	Kennedy Gilly	Michael Molony	George Robinson	Blake West
William Cady	William Gordy		Charles Rosen	Henry Yoder

White Inn of Phi Delta Phi International Legal Fraternity was established at Tulane in 1911. Members are selected on the basis of scholarship and ethics. Its aims are the promotion of legal training and ethics. Projects for this year include a lending library for law students needing textbooks, the awarding of a legal text to the Senior law student whose scholastic average has improved most from his Freshman year to his Junior year, plans leading toward the acquisition of a fraternity house, and the inauguration of annual joint meetings with the chapter at LSU.

The national fraternity was founded in 1869 at the University of Michigan and is the oldest professional fraternity in America.

OFFICERS

WILLIAM B. MORGAN, II Justice
HENRY J. ROBERTS Vice-Justice

KENNETH E. GORMAN Clerk
FALVEY FOX Treasurer

MEMBERS IN PICTURE

Seated (alumni officers): Norton Wisdom, John Singreen, Charles de la Vergne, Judge Rene A. Viosca, Justice Douglas L. Edmonds, Dean Paul Brosman, Henry Foss, Dee Brown Walker, George E. Konrad, Professor Leon Hubert.

Standing, First Row: H. J. Roberts, J. W. Hammett, M. Provosty, L. T. Zeringer, L. V. Rand, L. Hennessey, C. A. Gonzales, H. A. Dickson, E. K. Pinner, C. J. Davis, P. Smith, J. M. Burlingame, A. R. Treuting, V. C. Rodriguez, R. A. Thalheim, J. B. Collins.

Second Row: J. L. Bell, W. D. Piffner, E. C. Serna, H. F. Roy, W. K. Kuhn, L. T. Inman, W. F. Fant, R. J. Gallagher, G. O. Woods, W. Thomas, J. S. Toomer, G. M. Sims.

Third Row: K. E. Gorman, W. B. Wise, F. J. Fox, W. B. Morgan, W. A. Lastoskie, T. M. McBride, W. F. Shougrue, R. L. Shirley, H. R. Cabral, J. W. Davis, R. C. Baldwin, R. S. Clement, J. K. Clay, R. H. Smith.

Never thought you'd make it, Paul!

PHI
ALPHA
DELTA





OFFICERS MEDICAL SCHOOL

THE COLLEGE OF MEDICINE

DEAN MAXWELL LAPHAM

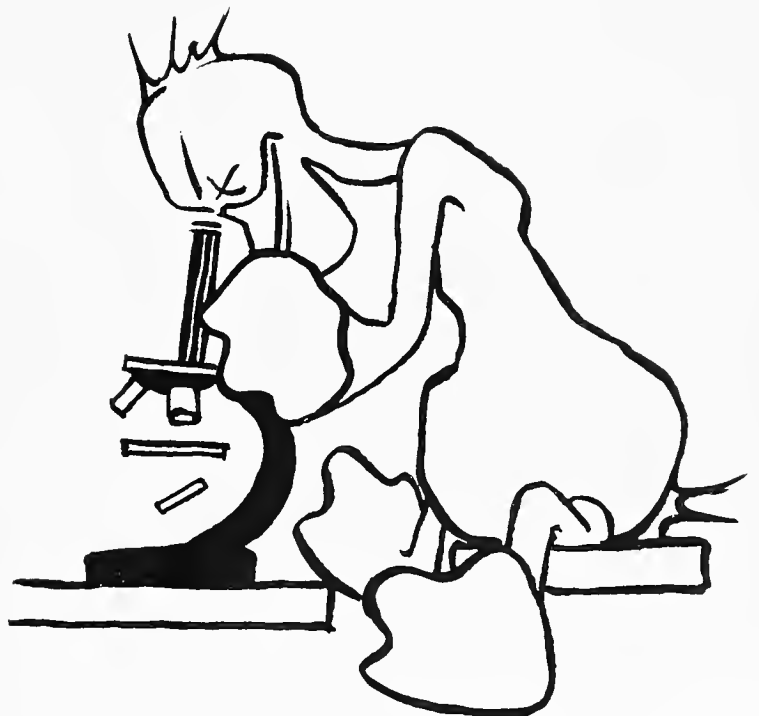

GAULMAN ABSHIRE

JAMES ALISON, JR.

RICHARD ALLEN, JR.

VIRGINIA APTER

ROSA DE DELIS

GATES BARKER

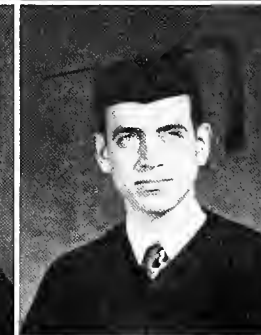

KIRK BARNES

ROBERT BARNETT

EMILE BAUMHAUER, JR.

HAROLD BOLDING

VAL BORUM

NELSON BOUDREAUX, JR.

- GAULMAN ABSHIRE, Abbeville, Louisiana; Theta Kappa Psi.
- JAMES FAIRLY ALISON, JR., Selma, Alabama; Phi Chi.
- RICHARD CORTEZ ALLEN, JR., El Campo, Texas; Theta Kappa Psi.
- VIRGINIA NASH APTER, New Orleans, Louisiana; Alpha Epsilon Iota; History of Medicine; Who's Who; Secretary Freshman Class; Beta Beta Beta.
- ROSA ASMAR deDELIS, Santurce, Puerto Rico; Alpha Epsilon Iota.
- GATES RICKARD BARKER, Ranger, Texas.
- KIRK KENNETH BARNES, Spokane, Washington; Sigma Chi; Phi Chi.
- ROBERT VERNON BARNETT, Camden, Alabama; Alpha Omega Alpha; Omicron Delta Kappa; History of Medicine Society; Owl Club.
- EMILE MAJERSKI BAUMHAUER, JR., Meridian, Mississippi; Phi Kappa Sigma; Phi Chi; Owl Club.
- HAROLD FRANK BOLDING, Austin, Texas; Theta Kappa Psi.
- VAL F. BORUM, Shreveport, Louisiana.
- NELSON CLAY BOUDREAUX, JR., Jeanerette, Louisiana.
- FREM F. BOUSTANY, JR., Lafayette, Louisiana; Theta Kappa Psi; Delta Tau Delta.

- GERALD EDWARD BRANDES, Victoria, Texas; Delta Epsilon Sigma.
- WALTER HUGH BRENT, JR., Hammond, Louisiana; Beta Theta Pi; Nu Sigma Nu.
- CHARLES WILLIAM BRICE, JR., Chester, S. C.
- MASON EUGENE BROCK, Grapevine, Texas.
- GEORGE GERON BROWN, JR., New Orleans, Louisiana; Phi Rho Sigma.

FREM BOUSTANY, JR.

GERALD BRANDES

WALTER BRENT, JR.

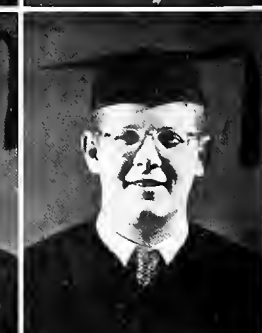

CHARLES BRICE, JR.

MASON BROCK

GEORGE BROWN, JR.

SENIORS, 1950

● THOMAS CIAMPA, Cuba, N. Y.; Theta Kappa Psi; Alpha Omega Alpha.

● YALE CITRIN, New York, N. Y.; Phi Lambda Kappa; Alpha Phi Omega; Alpha Omega Alpha; Phi Beta Kappa; Beta Lambda Sigma.

● SOL IRVING COURTMAN, New Orleans, Louisiana; Phi Lambda Kappa; Honor Council.

● JAMES ARTHUR CUTSHAW, Crown Point, Indiana.

● AVOLIN ROSS DAVIS, Houston, Texas; Theta Kappa Psi; Owl Club; President Junior Class, '48-'49.

● THOMAS W. DAVIS, Alexandria, Louisiana; Phi Chi; Omicron Delta Kappa; Owl Club; History of Medicine Society; Secretary Freshman Class; President Sophomore Class; President Student Body, '49-'50; Vice-President Tulane Student Council.

● GEORGE DORFMAN, New Britain, Conn.; Sigma Alpha Mu.

● THOMAS S. EDWARDS, Jacksonville, Fla.; Beta Theta Pi; Nu Sigma Nu; Alpha Phi Omega; History of Medicine Society.

● JOHN CALVIN, Glasgow, Kentucky; Phi Chi; Owl Club.

● JOSEPH LUTHER EWING, JR., Shreveport, La.

● TOM KELLY FARRIS, Harlan, Kentucky; Nu Sigma Nu; History of Medicine Society; Owl Club.

● ROBERT PIERCE FOSTER, Alexandria, La.; Sigma Chi; Phi Chi

Smith and Martin at work

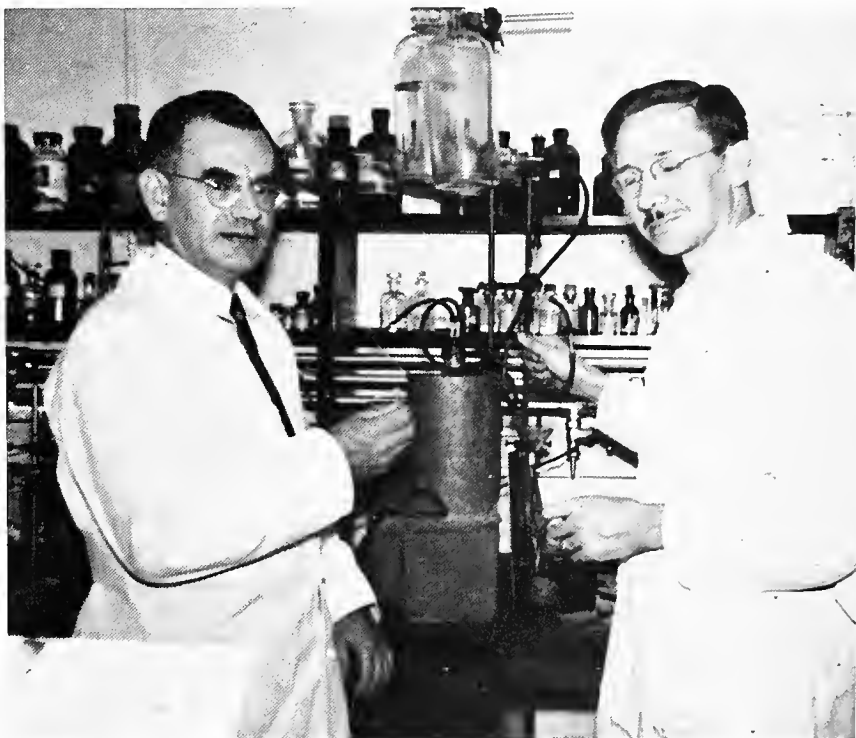

THOMAS CIAMPA

YALE CITRIN

SOL COURTMAN

JAMES CUTSHAW

AVOLIN DAVIS

THOMAS DAVIS

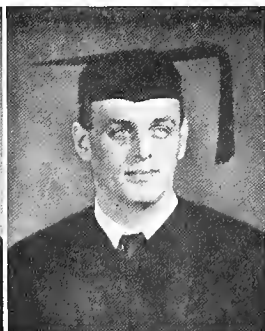

GEORGE DORFMAN

THOMAS EDWARDS

JOHN ELY

JOSEPH EWING, JR.

TOM FARRIS

ROBERT FOSTER

ROGER GEIBEL

RAFAEL GONZALEZ-CORREA

ROBERT GOODMAN

WINN GOSS

DOYLE HAMILTON, JR.

WILLIAM HARDY, JR.

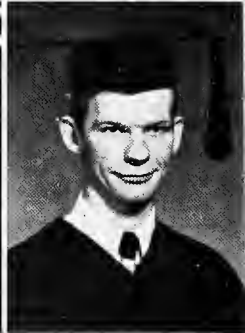
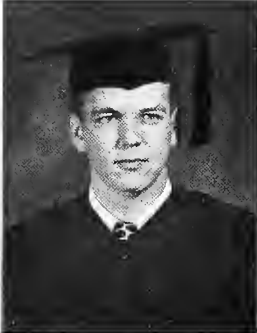
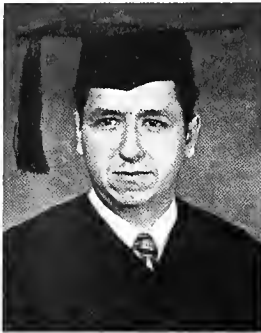

CHARLES HARGIS

FRIEDRICHS HARRIS

JAMES HARRISON

GENE HASSINGER

DANILO HERRERA

JERALD HOUGH

- ROGER SCHWERTFEGER GEIBEL, Muscatine, Iowa.
- RAFAEL A. GONZALEZ-CORREA, Rio Piedras, Puerto Rico; Medical R. O. T. C.
- ROBERT HERMAN GOODMAN, Jersey City, N. J.; Phi Lambda Kappa.
- WINN BESS GOSS, Jackson, Mississippi.
- DOYLE ROACH HAMILTON, JR., New Orleans, Louisiana; Owl Club; Treasurer Junior Class.
- WILLIAM ROBYN HARDY, JR., New Orleans, Louisiana; Sigma Chi; Phi Chi.
- CHARLES PATE HARGIS, Fort Worth, Texas; Nu Sigma Nu.
- FRIEDRICHS HENRY HARRIS, New Orleans, Louisiana; Alpha Tau Omega; Phi Chi; Owl Club.
- JAMES HAROL HARRISON, Gadsden, Alabama; Nu Sigma Nu.
- GENE CATHERINE HASSINGER, New Orleans, Louisiana; Alpha Epsilon Iota; History of Medicine Society.
- DANILO ANTONIO HERRERA, Heredia, Costa Rica; Alpha Omega Alpha.
- JERALD PAT HOUGH, Harlingen, Texas; Sigma Chi.
- ALEXANDER WIRT HULETT, Charleston, Mississippi; Phi Chi; Alpha Omega Alpha; History of Medicine Society.

- NOEL VICTOR ICE, McAllen, Texas; Nu Sigma Nu.
- ROBERT EUGENE IVY, Hollandale, Mississippi; Owl Club.
- ROBERT HOWARD JERNIGAN, Dunedin, Florida; Alpha Tau Omega; Phi Chi; Owl Club; History of Medicine Society; Band.
- FREDERICK BOONE JONES, New Orleans, Louisiana; Nu Sigma Nu; History of Medicine Society; Baptist Student Union; Veterans' Association.
- SAMUEL THOMAS JONES, Birmingham, Alabama; Theta Kappa Psi; Phi Beta Kappa; Alpha Omega; Alpha President.

ALEXANDER HULETT

NOEL ICE

ROBERT IVY



ROBERT JERNIGAN

FREDERICK JONES

SAMUEL JONES

SENIORS, 1950

- CHARLES JULES KAHN, Pensacola, Florida; Zeta Beta Tau; Phi Delta Epsilon.
- DAVID KATZ, Brooklyn, N. Y.; Phi Lambda Kappa.
- JAMES HENRY KIMBELL, Birmingham, Alabama; Theta Kappa Psi.
- BRUCE McPHERSON KUEHNLE, Natchez, Mississippi; Kappa Sigma; Phi Chi.
- JAMES WILLIAM LANCASTER, Sunflower, Mississippi; Nu Sigma Nu; Kappa Alpha; Omicron Delta Kappa; Who's Who.
- SAUL FRANCIS LANDRY, JR., Houma, Louisiana; Theta Kappa Psi.
- ZELIG HERBERT LIEBERMAN, San Antonio, Texas; Phi Delta Epsilon; Alpha Omega Alpha; Omicron Delta Kappa; Owl Club President; Medical Pan-Hellenic Vice-President.
- MAXWELL L. LITTMAN, New Orleans, Louisiana; Sigma Chi; Phi Kappa Phi; Phi Lambda Kappa.
- CLU FLU LUSK, Eros, Louisiana; Phi Chi; Alpha Omega Alpha; Owl Club; Baptist Student Union; Honor Council.
- ROBERT LESLIE MAGEE, Springfield, Missouri; Phi Kappa Sigma; Nu Sigma Nu; Owl Club.
- WILLARD EDGAR MANRY, JR., Spring Hill, Alabama.
- LOUISE PURNELL MARKHAM, Russellville, Kentucky; Alpha Epsilon Iota.

... Again, as usual



CHARLES KAHN

DAVID KATZ

JAMES KIMBELL

BRUCE KUEHNLE

JAMES LANCASTER

SAUL LANDRY, JR.

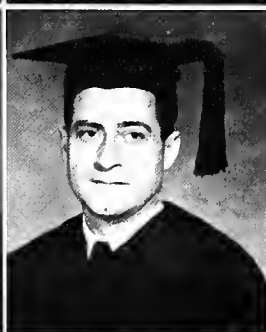
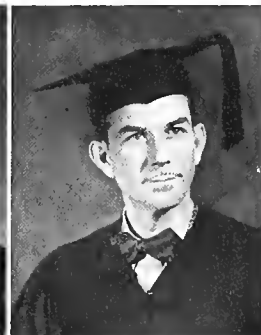

ZELIG LIEBERMAN

MAXWELL LITTMAN

CLU LUSK

ROBERT MAGEE

WILLARD MANRY, JR.

LOUISE MARKHAM

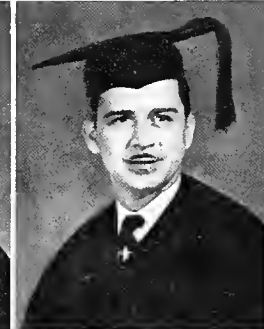
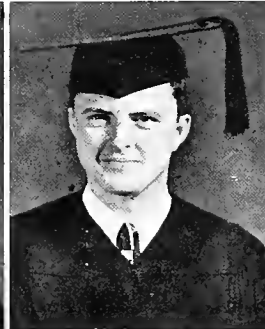
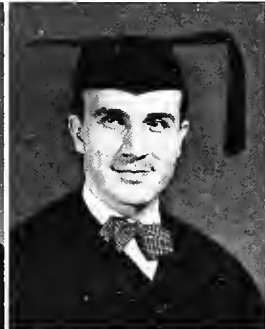
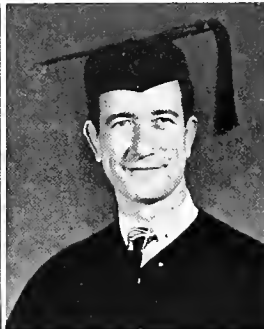

WILLIAM MONROE

ROBERT MOORE

JOHN MOOSSY

DONALD MORRISON

FRANCIS NICOLLE

ELVIN NOXON

- MARY FRANCES MAYFIELD, Laurel, Mississippi; Alpha Epsilon Iota.
- ANGUS MITCHEL McBRYDE, Sumrall, Mississippi.
- CARL AUSTIN McCANDLISH, Delhi, Louisiana; Alpha Kappa Kappa.
- LAWRENCE NEIL McCULLOUGH, JR., Theta Kappa Psi, Treasurer Student Body.
- WILLIAM ELLIS McGEE, JR., Macon, Mississippi; Nu Sigma Nu; President Senior Class.
- JOHN THOMAS MILAM, Sissonville, West Virginia.
- WILLIAM DANIEL MONROE, Clearwater, Florida; Nu Sigma Nu.
- ROBERT A. MOORE, Waco, Texas.
- JOHN MOOSSY, Shreveport, Louisiana.
- DONALD TAYLOR MORRISON, Portland, Oregon; Nu Sigma Nu; History of Medicine.
- FRANCIS IGNATIOR NICOLLE, Baton Rouge, Louisiana; Phi Chi; History of Medicine.
- ELVIN BAYARD NOXON, San Antonio, Texas; Theta Kappa Psi; President Freshman Class, '46.
- JEAN KESSLER NOXON, Birmingham, Alabama; Alpha Chi Omega; Alpha Epsilon Iota; Mortar Board.

- WILLIAM AUGUSTIN PACETTI, JR., Miami, Florida; Phi Chi; Pi Kappa Alpha.
- MAX PAILET, New Orleans, Louisiana; Phi Lambda Kappa; Kappa Nu.
- VAN BUREN PHILPOT, JR., Holly Springs, Miss.
- LEWIS I. POST, New Orleans, Louisiana; Phi Lambda Kappa; History of Medicine.
- MORTON H. RACHELSON, Flushing, N. Y.

JEAN NOXON

WILLIAM PACETTI, JR.

MAX PAILET



VAN BUREN PHILPOT, JR.

LEWIS POST

MORTON RACHELSON

SENIORS, 1950

- MARGARET CECELIA REICHERT, St. Louis, Missouri; Alpha Epsilon Iota; Secretary, Senior Class.
- ERMINIO RIZZOLO, Newark, N. J.; Theta Kappa Psi.
- FELIX R. RODRIGUEZ, Caracas, Venezuela; Phi Iota Alpha.
- FLOYD DAVID ROOS, Shreveport, Louisiana; Zeta Beta Tau; Phi Delta Epsilon.
- SEYMOUR FRED ROSENWASSER, New Orleans, Louisiana; Phi Lambda Kappa; History of Medicine; Medical Pan-Hellenic.
- RANDOLPH RUTLEDGE,flugdada, Texas; Phi Chi; Owl Club.
- JOSE RICARDO SALECEDO, Maracabio, Venezuela.
- WILLIAM MARLAND SAMMONS, Oklahoma City, Oklahoma.
- GERALD SANDLER, Brooklyn, N. Y.; Phi Lambda Kappa; Alpha Epsilon Pi.
- MORRIS MURRAY SCHECHTER, Miami, Florida; Phi Lambda Kappa; Phi Beta Kappa; Phi Kappa Phi; Phi Eta Sigma.
- COLEMAN SAMUEL SCHNEIDER, Port St. Joe, Florida; Phi Delta Epsilon; Sigma Alpha Mu.
- CARLOS SANTORO-RUA, Mayaguez, Puerto Rico; Phi Rho Sigma.

The bull pen



MARGARET REICHERT

ERMINIO RIZZOLO

FELIX RODRIGUEZ

FLOYD ROOS

SEYMOUR ROSENWASSER

RANDOLPH RUTLEDGE

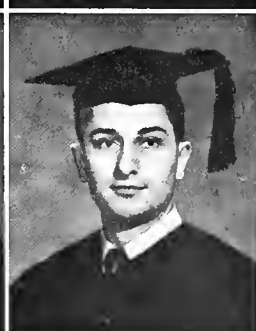
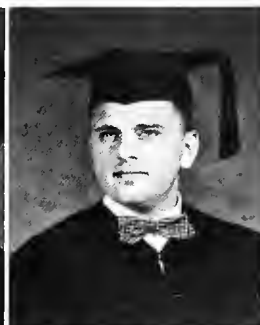
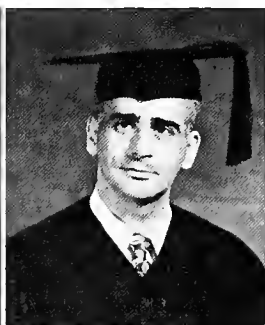

JOSE SALCEDO

WILLIAM SAMMONS

GERALD SANDLER

MORRIS SCHECHTER

COLEMAN SCHNEIDER

CARLOS SANTORO-RUA

SENIORS, 1950

With whose wife



- FERD M. SHELL, JR., Jackson, Mississippi; Theta Kappa Psi; Owl Club; Medical Pan-Hellenic.
- JOHN FRANKLIN SHRINER, Mobile, Alabama; Delta Kappa Epsilon; Phi Chi; Owl Club.
- RICHARD THOMAS SMITH, Fort Worth, Texas; Delta Tau Delta; Nu Sigma Nu; Alpha Omega Alpha; History of Medicine.
- EMASUE SNOW, Springfield, Missouri.
- OTTO CHRISTOPH STEINMAYER, JR., Montreal, Canada; Theta Kappa Psi.
- WILLIAM A. STEPHENS, Laramie, Wyoming; Theta Kappa Psi.
- ANTONIO JOSE SUCRE, Caracas, Venezuela; Phi Iota Alpha.
- J. P. LYNNE TAYLOR, Harper, Texas.
- JAMES FRED VAN PELT, JR., Oak Hill, West Virginia; Phi Chi Owls Club; Vice-President Freshman Class.
- MARILYN WAGNER, New Orleans, Louisiana; Beta Sigma Omicron.
- WALTER JOSEPH WALKER, Bourg, Louisiana; Vice-President, Senior Class.
- JOHN CLAUDE WELLS, JR., St. Petersburg, Florida; Theta Kappa Psi.
- HARRY UTTERBACK WHAYNE, JR., Columbus, Kentucky; Nu Sigma Nu; History of Medicine; Owl Club.
- ELLIS WALTER WILKERSON, III, Columbia, Alabama; Alpha Kappa Kappa.
- JAMES POWERS WOOD, Clinton, Mississippi; Alpha Kappa Kappa.
- ERNIE ALVIN YOUNG, Commerce, Texas; Theta Kappa Psi; Owl Club.

FERD SHELL, JR. JOHN SHRINER RICHARD SMITH EMASUE SNOW OTTO STEINMAYER, JR. WILLIAM STEPHENS ANTONIO SUCRE J. P. TAYLOR



JAMES VAN PELT, JR. MARILYN WAGNER WALTER WALKER JOHN WELLS, JR. HARRY WHAYNE, JR. ELLIS WILKERSON, III JAMES WOOD ERNIE YOUNG

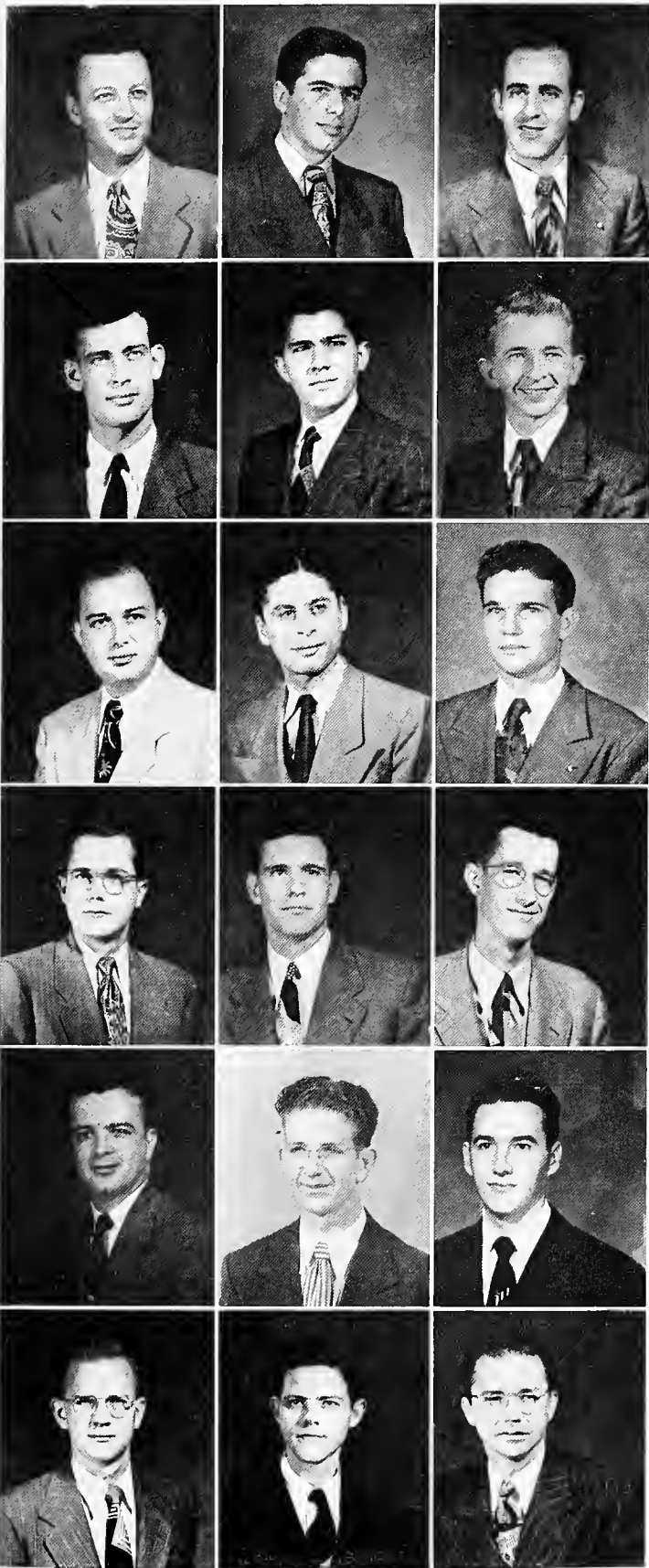

U N D E R G R A D U A T E S

First Row:

- GEORGE DALE ALLARD, Flord, Miss.; Phi Chi.
- RAUL ANTONIO ARMSTRONG, Ponce, Puerto Rico; Phi Rho Sigma.
- MALCOLM ANDERSON, Cross City, Fla.; Nu Sigma Nu.

Second Row:

- PAUL BERTRAM ANDERSON, Neosho, Mo.; Nu Sigma Nu.
- JOSEPH A. BALDONE, Birmingham, Ala.; Theta Kappa Psi.
- JOHN ROY BANE, JR., Jackson, Miss.; Theta Kappa Psi.

Third Row:

- BENJAMIN BASHINSKI, JR., Macon, Ga.; Zeta Beta Tau; Phi Delta Epsilon.
- HERBERT BLOOM, Brooklyn, N. Y.; Phi Lambda Kappa; Phi Beta Kappa.
- ROBERT RUDOLPH BOESE, Ft. Lauderdale, Fla.; Pi Kappa Alpha; Theta Kappa Psi.

Fourth Row:

- FREDERICK RICHARD BRADEN, Huntington, W. Va.; Phi Chi.
- CHARLES LAFAYETTE BROWN, New Orleans, La.; Kappa Alpha; Phi Chi.
- EDWIN ERROL BUCKNER, New Orleans, La.; Theta Kappa Psi.

Fifth Row:

- LINWOOD HUGH CARTER, Montgomery, Ala.; Phi Chi.
- WILLIAM P. CAGLE, Los Angeles, Calif.; Alpha Kappa Kappa; Baptist Student Union.
- GEORGE LEE CAMPBELL, Belton, Tex.; Phi Chi.

Sixth Row:

- JACK KEITH CLEMONS, Albertville, Ala.; Nu Sigma Nu.
- ROBERT B. CLIFTON, Shreveport, La.; Phi Chi; Kappa Alpha.
- HORACE ROBERT COOK, San Francisco, Calif.

Van Pelt, Kahn, and Landry





First Row:

- MORRIS McCALEB CRISLER, JR., Port Gibson, Miss.; Phi Chi.
- CARL ANTHONY CULICCHIA, Donna, Tex.; Theta Kappa Psi.
- ROBERT CAMPBELL CULPEPPER, Alexandria, La.; Kappa Alpha; Phi Chi.

Second Row:

- DAVID BERRY DALE, Prentiss, Miss.; Nu Sigma Nu.
- JANE ADRIENNE DAVIDSON, New Orleans, La.
- ERNEST EDWARD DESHAUTREAUX, Kenner, La.

Third Row:

- PERRY JACK EKMAN, New Orleans, La.; Zeta Zeta Tau; Phi Delta Epsilon.
- DABNEY MINOR EWING, New Orleans, La.; Beta Theta Pi; Phi Chi; Kappa Delta Phi; Omicron Delta Kappa; Who's Who; History of Medicine; Canterbury Club; President Freshman Class, '47-'48.
- DAVID MAURICE FRIEFELD, Vicksburg, Miss.; Zeta Beta Tau; Beta Tau Mu; Mu Sigma Rho.

Fourth Row:

- JOHN CARLYLE FRIDGE, Prentiss, Miss.; Phi Chi.
- JERRY A. FORTENBERRY, Columbia, Miss.; Phi Chi; Kappa Sigma; Omicron Delta Kappa; Alpha Psi Omega; Alpha Epsilon Delta; International Relations Club.
- LOUIS ANTHONY GALLO, New Orleans, La.; Beta Mu; Theta Kappa Psi.

Fifth Row:

- HENRY LAWRENCE GARDINER, JR., Crowley, La.; Kappa Sigma; Nu Sigma Nu; Beta Tau Mu.
- RICHARD WELDON GIBSON, Haynesville, La.; Kappa Alpha; Phi Chi.
- CHARLES LAWRENCE GOMBERG, Montreal, Canada; Phi Delta Epsilon.

Sixth Row:

- JAMES KENNETH GOODLAD, Orange, Tex.; Theta Kappa Psi.
- WILLIAM DEGRAFFENRIED HAYDEN, Shreveport, La.; Kappa Alpha; Phi Chi.
- ROBERT S. HENDRICK, Shreveport, La.; Phi Chi; Phi Delta Theta; History of Medicine Society.

The chief and the boys in bull pen



UNDERGRADUATES

UNDERGRADUATES

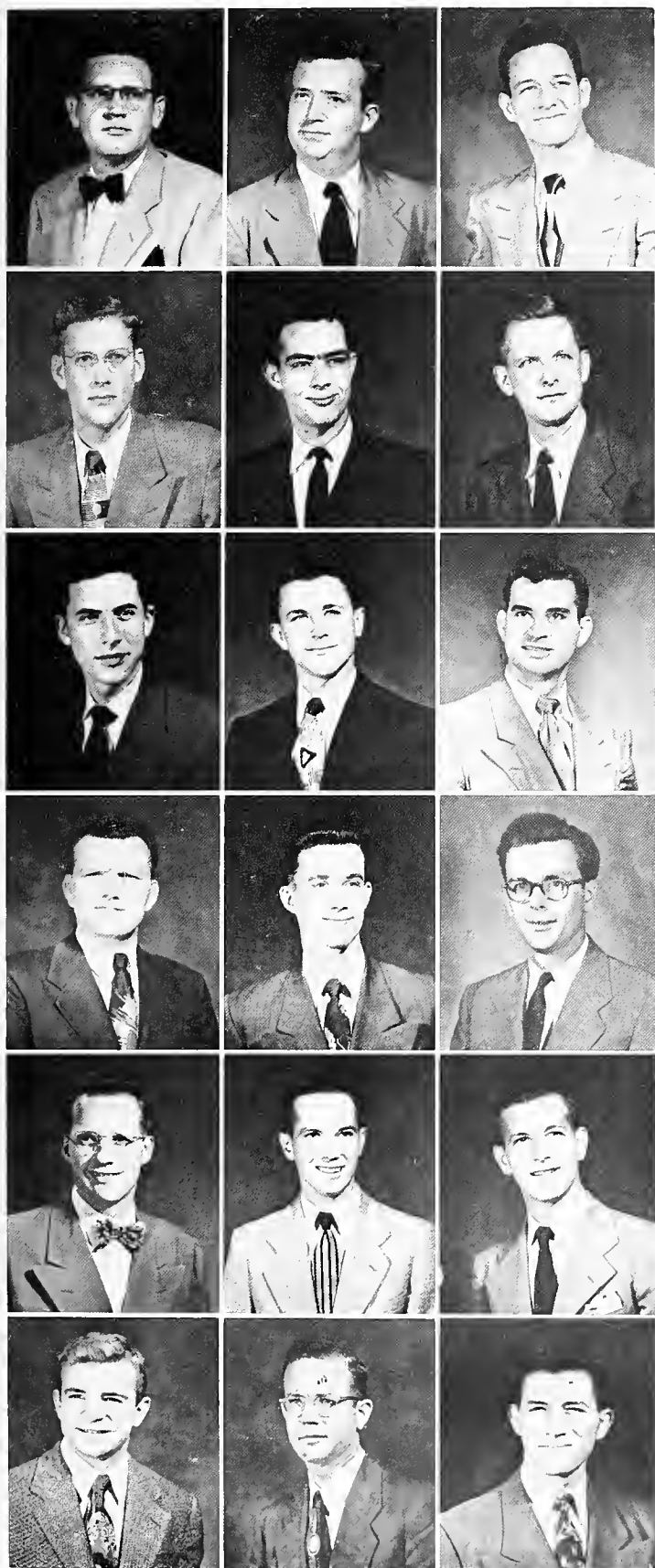

Snoozing in the lounge

First Row:

- BERNARD TURNER HICKMAN, Louisville, Miss.; Theta Kappa Psi.
- CHARLES REID HOGUE, Eden, Miss.; Nu Sigma Nu.
- JOHN BIRL HOLLAND, Horton, Ala.; Nu Sigma Nu.

Second Row:

- RICARD S. HOLLIS, Amory, Miss.; Phi Chi.
- WARREN HANSELL HUNT, III, Rayville, La.; Phi Chi; Kappa Alpha.
- WILLIAM BAXTER HUTTO, Gulfport, Miss.; Phi Chi.

Third Row:

- JOHN FENWICH JACKSON, Kosciusko, Miss.; Phi Chi.
- JOHN B. JAMESON, JR., Camden, Ark.; Phi Kappa Sigma; Nu Sigma Nu; Phi Beta Kappa; History of Medicine Society.
- JOHN HARVEY KARAM, Shreveport, La.

Fourth Row:

- HERMAN EDWARD KELLUM, JR., Haynesville, La.; Theta Kappa Psi.
- CHARLES WARREN KELLY, Magnolia, Ark.; Phi Chi.
- GORDON BROOKS KELLY, Fort Worth, Tex.; Kappa Sigma; Nu Sigma Nu; History of Medicine Society; Treasurer Student Body, '48-'49.

Fifth Row:

- GAYLORD SHEARER KNOX, New Orleans, La.; Nu Sigma Nu; History of Medicine Society; Phi Eta Sigma; Alpha Epsilon Delta; Phi Beta Kappa.
- THOMAS FRERE KRAMER, Franklin, La.; Phi Chi.
- LOUIS PARKERSON LAVILLE, JR., Plaquemine, La.; Phi Chi.

Sixth Row:

- FRANCIS ERNEST LEJEUNE, JR., New Orleans, La.; Beta Theta Pi; Phi Chi.
- LEON LENOIR, JR., Gulfport, Miss.
- SAMUEL L. LIEBER, Shreveport, La.; Phi Delta Epsilon; Phi Sigma Delta.

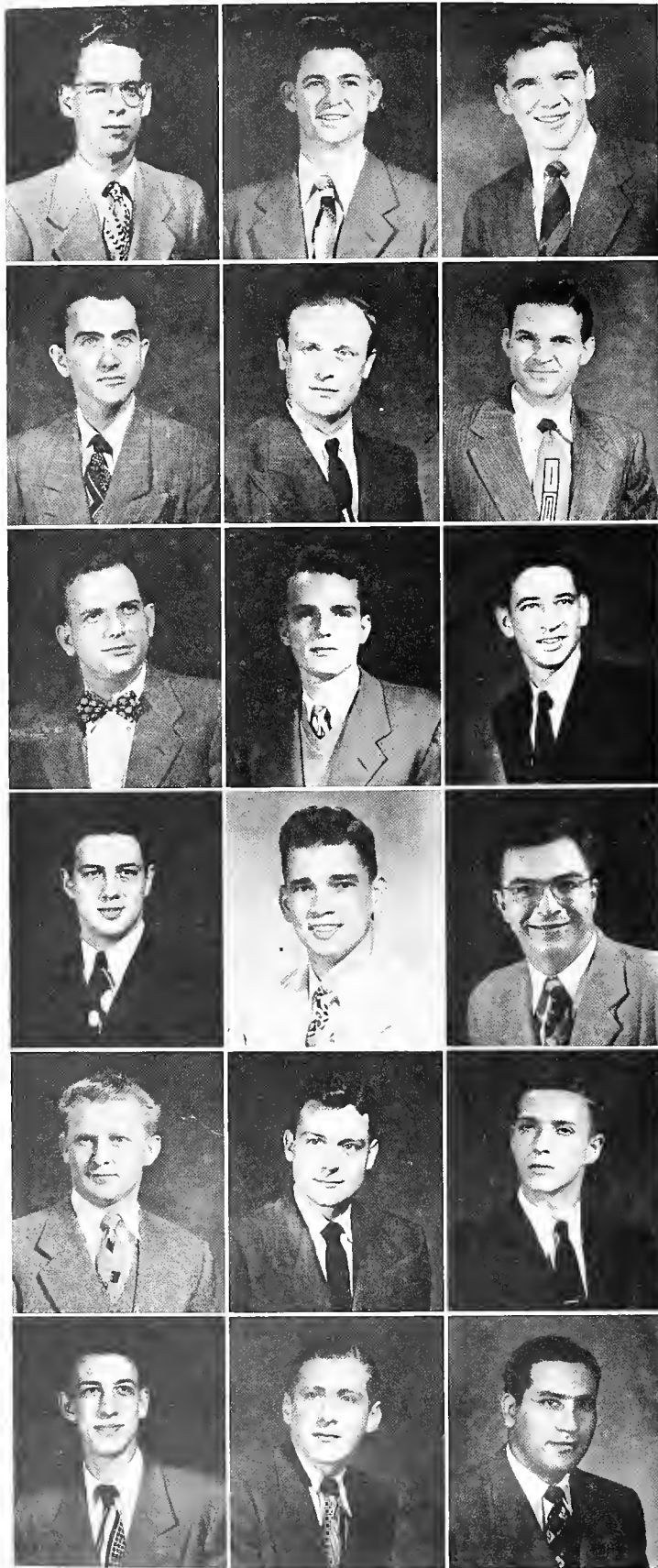

UNDERGRADUATES

First Row:

- CHARLES TERRELL McCARTHY, JR., Monehans, Tex.; Theta Kappa Psi.
- DONALD RAY McCURLEY, Reserve, La.; Sigma Pi.
- FREDERICK JAMES McCUTCHON, New Orleans, La.; Nu Sigma Nu.

Second Row:

- CECIL RAY McEWEN, JR., Brookhaven, Miss.; Kappa Sigma; Phi Kappa Psi.
- ROBERT MORGAN MILLER, Columbus, Ohio; Theta Kappa Psi.
- RONALD BURDETTE MITCHELL, Leipsic, Ohio; Sigma Alpha Epsilon.

Third Row:

- JIMMIE W. MORGAN, Macon, Ga.; Nu Sigma Nu; Kappa Alpha.
- PETER JOHNSON MORGANE, New Orleans, La.; Theta Kappa Psi.
- JESSE EDWIN MORRISS, Wetumpica, La.; Phi Chi.

Fourth Row:

- LUCIEN KENNEDY MOSS, Lake Charles, La.; Beta Theta Pi; Phi Chi; Secretary Junior Class A&S, '48-'49.
- RICHARD M. NUNNALLY, New Orleans, La.; Phi Chi.
- MIMS GAGE OCHSNER, New Orleans, La.; Beta Theta Pi; Nu Sigma Nu.

Fifth Row:

- WILLIAM GLEN ODOM, Haynesville, La.; Phi Chi.
- JAMES KARON PATRICK, Camden, Ark.; Sigma Alpha Epsilon; Nu Sigma Nu.
- RICHARD EUGENE PERRY, Gainesville, Fla.; Alpha Kappa Kappa.

Sixth Row:

- EDWARD WALTON PHILLIPS, JR., Lake Charles, La.; Beta Theta Pi; Phi Chi.
- LESTER NORMAN PLOSS, Brooklyn, N. Y.; Phi Rho Sigma.
- GERALD E. POSNER, Baton Rouge, La.; Zeta Beta Tau; Omicron Delta Kappa.

Golden Boy Brown



UNDERGRADUATES

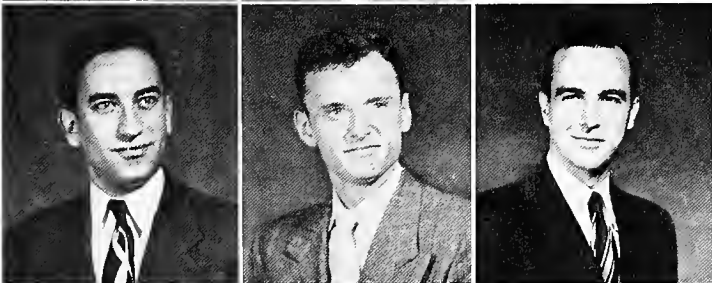

Delivering babies

First Row:

- DANIEL BENJAMIN POWELL, JR., Harahan, La.; Phi Chi; Baptist Student Union.
- LAMAR PURYEAR, JR., Raymond, Miss.
- REGINALD CARLYLE RAMSAY, Nashville, Ark.; Kappa Sigma; Phi Chi.

Second Row:

- GLENN B. RUFFIN, Laurel, Miss.; Phi Chi; President Freshman Class, '48.
- BILL PROCTOR SAMMONS, El Dorado, Ark.; Nu Sigma Nu; History of Medicine Society; Honor Board, '48-'49.
- ARTHUR SEYMOUR SAMUELS, St. Petersburg, Fla.; Phi Delta Epsilon.

Third Row:

- JACK SARTIN, Columbia, Miss.; Theta Kappa Psi.
- WINNIFRED SEEGER, Logansport, La.; Beta Sigma Omicron; Alpha Epsilon Iota.
- JACK SHERMAN, New Orleans, La.; Kappa Nu; Phi Lambda Kappa.

Fourth Row:

- HERSCHEL SIDRANSKY, Pensacola, Fla.
- RUFUS CLYDE SMITH, JR., Dothan, Ala.; Phi Chi.
- JOHN ELLIOTT STAFFORD, Franklinton, La.; Nu Sigma Nu; Phi Kappa Sigma.

Fifth Row:

- GEORGE DEFENDANT STEWART, Amory, Miss.; Phi Chi.
- GLORIA ANN STEWART, New Orleans, La.; Alpha Delta Pi; Alpha Epsilon Iota; Beta Beta Beta; Phi Beta Kappa.
- JOSEPH RODOLPH SWARTWOUT, Pascagoula, Miss.; Theta Kappa Psi.

Sixth Row:

- JACK EDWIN THIELENK, Lake Charles, La.; Phi Delta Theta; Nu Sigma Nu; History of Medicine Society.
- JOHN COLEMAN TOMLINSON, Gulfport, Miss.; Phi Chi.
- PEYTON RANDOLPH TUNSTALL, JR., Mobile, Ala.; Nu Sigma Nu; History of Medicine Society.

Seventh Row:

- JOHN C. TURNHAM, Freer, Tex.; Nu Sigma Nu.
- H. AUBREY WHITE, JR., Alexandria, La.; Kappa Sigma; Phi Chi.
- CORNELIUS GLENN WHITLEY, Biloxi, Miss.; Phi Chi.

HISTORY OF MEDICINE

The History of Medicine Society of Tulane was established in 1933 by three students interested in fostering an appreciation and knowledge of medical history and lore which was not formally provided in the medical curriculum. From an initial membership of twelve, it has gradually grown, and now numbers approximately 60 active members. Meetings are held monthly, at which time one of the seniors or staff members presents an original paper relating to the particular phase of medical history in which he is especially interested. The Society has established a Library Fund to add volumes of historical interest to the Tulane Medical Library; and three awards, the Rudolf Matas award, the I. I. Leman award, and the B. B. Weinstein award for the three best senior papers of the year, that are presented at the annual banquet each spring.

OFFICERS

RICHARD T. SMITH President DABNEY EWIN Secretary
VIRGINIA APTER Vice-President GORDON B. KELLY Treasurer
JOHN OCHSNER Corresponding Secretary

MEMBERS

R. L. Alexander	Louis Gallo	Jesse Morriss
James Aitgelt	James Goodlad	Kennedy Moss
Paul Anderson	Paul Graffignino	Frances Nicolle
LeRoy Antrobus	David Green	John Ochsner
Virginia Apter	James Hand	James Patrick
Phillip Astor	William Hardy	J. W. Perret
James Atkinson	Walker Harris	E. W. Phillips
Joseph Baldone	Gene Hassinger	Lewis Post
Robert Barnett	Robert Hendrick	D. B. Powell
Louise Bennett	Richard Hollis	George Puryear
John Bise	Alexander Hulett	R. C. Ramsey
Tom Brothers	Baxter Hutto	Seymour Rosenwasser
Charles Brown	Robert Jernigan	George Sackett
Glenn Brown	Elizabeth Jones	Billy Sammons
Grover Bynum	Gordon Kelly	John Schnieder
Craig Cantrell	Gaylord Knox	Winnifred Seegers
Robert Carter	Thomas Kramer	J. Sherman
David Chandler	James Lancaster	Rayford Smith
Marvin Chernosky	Carol Landrum	Richard Smith
Yale Citrin	Alvin Lavender	Waiter Stuckey
Vera Cleveland	Francis LeJeune	Jack Thielen
Sol Courtman	Edward Leverich	Peyton Tunstall
Morris Crisier	Foster McCaleb	John Turner
Robert Culpepper	C. T. McCarthy	John Turnham
Dabney Ewin	James McCutcheon	J. H. Watkins
Harry Fair	Lloyd McLaughlin	Harry Wayne
S. D. Farber	Christopher Mengis	Nell Williams
John Ferris	Donald Morrison	Charles Wright





The Queen and her bees!

ALPHA OMEGA ALPHA

OFFICERS

SAMUEL T. JONES President	DR. MARIDEL SAUNDERS Secretary-Treasurer
RICHARD T. SMITH Vice-President	DR. RALPH G. SMITH Counsellor

MEMBERS

Robert V. Barnett	Bennett L. Elisberg	Alex W. Hulett	Bertrand Myers
Thomas Ciampa	P. N. Graffagnino	Samuel T. Jones	Richard T. Smith
Yale Citrin	Danilo A. Herrera	Zelig H. Lieberman	Ralph E. Tiller
W. G. Darty			

Alpha Omega Alpha is a non-secret honorary medical society founded at the University of Illinois in 1902. The society is composed of regular members, who as medical students have given promise of becoming leaders in their profession, of honorary members consisting of physicians who have attained distinction in a worthy line of human endeavor, and of persons whether

physicians or not, who have gained unusual recognition in fields related to medicine.

The aims of the society are the promotion of scholarship and research in medical schools, the encouragement of a high standard of character and conduct among medical students and graduates, and the recognition of high attainment in medicine and related fields.



O W L C L U B

OFFICERS

ZELIG LIEBERMAN President ROBERT JERNIGAN Vice-President
 DOYLE HAMILTON, JR. Secretary-Treasurer

MEMBERS

Robert V. Barnett
 Emile Baumhauer
 Charles W. Brice, Jr.
 A. Ross Davis
 Thomas W. Davis
 Bennett L. Elisberg
 John C. Ely

Dabney Ewin
 Tom K. Farris
 Doyle R. Hamilton, Jr.
 Friedrichs H. Harris
 Danilo A. Herrera
 Robert E. Ivy
 Robert H. Jernigan

James W. Lancaster
 Zelig H. Lieberman
 Clu Flu Lusk
 Robert L. Magee
 Foster McCaleb
 Albert D. Rood
 Gerald Posner

Randolph Rutledge
 John F. Shriner
 Ferd M. Shell, Jr.
 James F. Van Pelt, Jr.
 Harry U. Whyne, Jr.
 Ernie A. Young

The principal purpose of the twenty-eight-year-old Owl Club is to promote better student-faculty relationships by creating a thorough understanding of the problems in teaching and being taught so that both parties may benefit from constructive criticism and thus maintain and advance scholarship, teaching, and ethics at the Medical School.

It is composed of twenty-four seniors and

three juniors elected yearly on the basis of their character, personality, and scholastic interest.

The organization is pledged to several projects, such as gathering information of aid to juniors and seniors in the selection of internships, and has taken leadership in sponsoring the Tulane Medical Research Fund, which promotes and finances wider research at the School of Medicine.

NEWCOMB OFFICERS



Left to Right: Jane Cutely, Vice-President; Ann Brodie, Secretary-Treasurer; Anita Yancey, President.

N E W C O M B C O L L E G E

DEAN LOGAN WILSON





RENEE SOUSQUET

DOLORES BRISBI

ANN BRODIE

JOAN CAHN

JOYCE CALDWELL

LETITIA CARTER

● E. LANIER ALLINGHAM, Lafayette, Louisiana; Kappa Kappa Gamma; President, Alpha Sigma Sigma; Assets; Who's Who; Secretary, Newcomb Student Body, '48-'49; Editor, "Carnival;" Publications Board; Honor Board; Student Government Association; Canterbury Club; Campus Night; President, Newcomb Senior Class; Newcomb Student Council; Phi Beta Kappa.

● DOROTHY ANN BAER, Bay City, Texas; Student Government Association; Greenbackers; Lagniappes; Tulane University Theatre; Co-President, Sociology Club, '49; JAMBALAYA.

● BETTIE RUTH BARRERE, Houston, Texas; Delta Zeta; La Tertulia; Y.W.C.A.; Gamma Delta; Math Club.

● BEVERLEY BECKER, New Orleans, Louisiana; Y.W.C.A.; Math Club.

● BARBARA BIZZELL, New Orleans, Louisiana; Pi Beta Phi; Glee Club; Dance Club; Wesley Foundation; Art Club.

● DIANE MARY BOURGEOIS, New Orleans, Louisiana; Delta Zeta; La Tertulia; Oreades.

● RENEE MARIE SOUSQUET, New Orleans, Louisiana; Alpha Omicron Pi; Athletic Council; Newman Club.

● DOLORES YVONNE BRISBI, New Orleans, Louisiana; Kappa Alpha Theta; Dance Club; Canterbury Club.

● CAROLYN ANN BRODIE, New Orleans, Louisiana; Alpha Omicron Pi; Who's Who; Vice-President, Newcomb Student Body, '49-'50; Festival Choir; Operetta; Glee Club; Student Government Association; Newman Club.

● JOAN CAHN, Augusta, Ga.; Hillel.

● JOYCE L. CALDWELL, Little Rock, Arkansas; Kappa Alpha Theta; La Tertulia; Campus Night; Pan-American Society.

● LETITIA ANNE CARTER, Stoudsburg, Pennsylvania.

● NORMA S. CLESI, New Orleans, Louisiana; Zeta Tau Alpha; Newcomb Student Council; President, Newcomb Pan Hellenic, '49-'50; La Tertulia; Greenbackers.

● ANN HALLIDAY COLEBECK, Greensboro, Alabama; Alpha Omicron Pi; Who's Who; Dormitory Council; Forum.

● CLAUDINE RENEE COULANGES, Sao Paulo, Brazil; La Tertulia; French Club.

● MARGARET HENRY CRAIG, New Orleans, Louisiana; Kappa Kappa Gamma; Westminster Fellowship.

● ETTA ROSE JENNIE D'ALFONSO, New Orleans, Louisiana; Newman Club; Deutsch Verein.

● JANE ADRIENNE DAVIDSON, New Orleans, Louisiana.

NORMA CLESI

ANN COLEBECK

CLAUDINE COULANGES



MARGARET CRAIG

ETTA D'ALFONSO

JANE DAVIDSON

SENIORS, 1950

● CLAIRE DeLAVERGNE, New Orleans, Louisiana; Alpha Omicron Pi; Art Club; Tusk; Swimming Club.

● MARGARET DINGFELDER, Sanford, Florida; Deutsch Verein; Inter-Faith Council; Hillel; United World Federalists.

● JOAN ESSIG, Lexington, Ky.; Kappa Kappa Gamma; Lagniappes; Swimming Club.

● ARLEH MITZI EVENS, New Orleans, Louisiana; Delta Zeta.

● PHALLIE EVANS, Lake Providence, Louisiana; Kappa Alpha Theta; JAMBALAYA; Newman Club; Campus Night; Greenbackers.

● SHIRLEY DORIS FINKELSTEIN, Morgan City, Louisiana.

● MARY PATRICIA FINLEY, New Orleans, Louisiana; Delta Zeta; JAMBALAYA.

● JO ANN MITTLE FLOM, Tampa, Florida; Alpha Epsilon Phi.

● DIANE MARIE FOURNET, New Orleans, Louisiana.

● SARAH VIRGINIA FREDERIC, Shreveport, Louisiana; Kappa Kappa Gamma.

● FLORA MAE GALE, Chicago, Illinois; Alpha Epsilon Phi.

● NATHALIE MARIE GANUCHEAU, New Orleans, Louisiana; Kappa Alpha Theta; Operetta; La Tertulia; President, Art Club.

Wheel—The Simple Tool!



CLAIRE DeLAVERGNE

MARGARET DINGFELDER

JOAN ESSIG

ARLEH EVENS

PHALLIE EVANS

SHIRLEY FINKELSTEIN



MARY FINLEY

JO ANN FLOM

DIANE FOURNET

SARAH FREDERIC

FLORA GALE

NATHALIE GANUCHEAU

ISABEL GARDNER

HELEN GARETT

LEATRICE GERSTENBLITH

GLORIA GOODMAN

SHIRLEY GRAU

NELL GUILLOT



CATHERINE HAMILTON

GRETCHEN HANEMANN

MARILLYN HANEMANN

MARY HANNAH

ROSAMOND HARRIS

MARIE HELLER

• ISABEL HUNT GARDNER, New Orleans, Louisiana; Kappa Kappa Gamma; President, Art School; Festival Choir; Operetta; Honor Board; Oreades; Art Club; Newcomb Student Council.

• HELEN ANN GARETT, Shreveport, Louisiana; Pi Beta Phi; Dance Club; Student Government Association; Wesley Foundation.

• LEATRICE JOY GERSTENBLITH, Brooklyn, N. Y.; Deutches Verein; Hillel.

• GLORIA JEAN GOODMAN, Derbionx, Louisiana; Alpha Epsilon Phi; Art Club.

• SHIRLEY ANN GRAU, New Orleans, Louisiana; Deutches Verein; International Relations Club.

• NELL EVELYN GUILLOT, New Orleans, Louisiana; Alpha Delta Pi; La Tertulia.

• CATHERINE HODGES HAMILTON, New Orleans, Louisiana.

• GRETCHEN MARY HANEMANN, New Orleans, Louisiana; Beta Sigma Omicron; Newman Club.

• MARILYN BARBARA HANEMANN, New Orleans, Louisiana; Beta Sigma Omicron; Newman Club.

• MARY MARGARET HANNAH, Shreveport, Louisiana; Kappa Kappa Gamma; Pan-Hellenic Council.

ROSAMOND RUTH HARRIS, New Orleans, Louisiana; Student Affiliates of American Chemical Society; Intercollegiate Zionist Federation of America; Hillel.

• MARIE LOUISE JACQUELINE HELLER, New Orleans, Louisiana.

• MARY YVONNE HENDERSON, Lufkin, Texas; Kappa Alpha Theta; JAMBALAYA; Pan-Hellenic Council; Canterbury Club; Campus Night; Greenbackers.

• DOROTHY RANDOLPH ILEY, New Orleans, Louisiana; Swimming Club.

• MARY ELIZABETH JACKSON, New Orleans, Louisiana; Baptist Student Union; Sociology Club.

• ELIZABETH JOY JANSSEN, New Orleans, Louisiana; Kappa Alpha Theta; Campus Night; Lagniappes; Student Affiliates of American Chemical Society.

• DOROTHY E. JUNG, Metairie, Louisiana; Alpha Delta Pi.

• JESSIE ELIZABETH KELLY, New Orleans, Louisiana; Kappa Alpha Theta; Pan Hellenic Council; Art Club.

MARY HENDERSON

DOROTHY ILEY

MARY JACKSON



ELIZABETH JANSSEN

DOROTHY JUNG

JESSIE KELLY

SENIORS, 1950

● ROSEMARY COLLIER KENTY, Shawano, Wisconsin; Forum; Tullane Cinema Guild.

● MARY BOONE LANDRY, New Orleans, Louisiana; Alpha Omicron Pi; Newman Club.

● MARILYN SYLVIA LAVIGNE, New Orleans, Louisiana; Oreades; Hillel.

● PATRICIA JANE LEMIEUX, New Orleans, Louisiana; Phi Mu.

● ELAINE DREYFUS LIEBER, New Orleans, Louisiana; President, Music School; Honor Board; A Cappella Choir; Student Government Association.

● AUDREY HAMMOND LIGGET, Valley Forge, Pennsylvania; German Club; International Relations Club.

● JACQUELINE IONE LOLAN, Jackson Heights, New York; Kappa Alpha Theta.

● JANE MARIE MARRIOTT, Chicago, Illinois; Alpha Omicron Pi; Operetta; Intramurals.

● DORA ODILE MARTIN, New Orleans, Louisiana; Alpha Omicron Pi; Assets; Who's Who; Glee Club; Operetta; JAMBALAYA; Campus Night; Lagniappes.

● SHARON ELIZABETH MATTES, New Orleans, Louisiana; Phi Sigma Iota; La Tertulia.

● PATRICIA MAY, New York, N. Y.; Alpha Epsilon Phi; Who's Who; Dance Club; Dormitory Council; Pan Hellenic Council; Campus Night; French Club; Greenbackers; International Relations Club.

● ROSEMARY MYRNA McDONNELL, Metairie, Louisiana; Alpha Delta Pi; Pan-Hellenic Council; Newman Club.

She got a bigger cup because she can drink more!



ROSEMARY KENTY

MARY LANDRY

CARILYN LAVIGNE

PATRICIA LEMIEUX

ELAINE LIEBER

AUDREY LIGGET



JACQUELINE LOLAN

JANE MARRIOTT

DORA MARTIN

SHARON MATTES

PATRICIA MAY

ROSEMARY McDONNELL



MAY REED

MAY REID

YVONNE RICHOUX

JOAN ROEHL

NATHALIE ROELING

MARY ROHRBERGER

- JEANNINE McGEE, Memphis, Tenn.; Pi Beta Phi; Alpha Chi Sigma; Alpha Sigma Sigma; Vice-President, Senior Class; President, Resident Student Government; President, Athletic Council, '48-'49; Who's Who; Dormitory Council; Honor Board; La Tertulia; Student Government Association; Lagniappes.

- FRANCES GWENDOLYN McSHANE, Greenwood, Mississippi; Phi Mu.

- EMMA ADRIENNE MORPHY, New Orleans, Louisiana; Alpha Delta Pi; French Club.

- VEITA JOYCE MULBERG, Key West Florida; Hillel.

- JANE MEREDITH PARKHOUSE, New Orleans, Louisiana; Chi Omega; Assets; A Cappella Choir; Festival Choir; Glee Club; Operetta.

- VIRGINIA ATKINS PROVOST, San Leandro, California; Zeta Tau Alpha; Phi Sigma Iota; La Tertulia; Canterbury Club; French Club; Phi Beta Kappa.

- MAY KAMMER REED, New Orleans, Louisiana; Kappa Alpha Theta.

- MAY VIRGINIA REID, New Orleans, Louisiana; Alpha Epsilon Iota.

- YVONNE RITA RICHOUX, New Orleans, Louisiana; Kappa Delta Pi.

- JOAN ELLEN ROEHL, New Orleans, Louisiana; Baptist Student Union.

- NATHALIE ROELING, New Orleans, Louisiana; Beta Sigma Omicron; President, Honor Board; Who's Who; La Tertulia; Student Government Association; Newcomb Student Council.

- MARY HELEN ROHRBERGER, New Orleans, Louisiana; Deutches Verein; International Relations Club.

- MARILYN BAXTER ROSENTHAL, New Orleans, Louisiana; La Tertulia; Oreades; French Club; Phi Sigma Iota.

- CLAIRE ALLMONT ROUFF, New Orleans, Louisiana.

- HELEN BENOIST RUFFIN, New Orleans, Louisiana; Kappa Kappa Gamma; Art Club.

- ANN SARTAIN, Shreveport, Louisiana; Kappa Kappa Gamma; Forum.

- K. SUE SCHERER, Peoria, Illinois; Phi Mu; Phi Sigma Iota; La Tertulia.

- MARIETTA ESTHER SCHLEH, New Orleans, Louisiana; Sociology Club.

MARILYN ROSENTHAL

CLAIRE ROUFF

HELEN RUFFIN



ANN SARTAIN

K. SUE SCHERER

MARIETTA SCHLEH



MARY SOULE

MINNETTE STARTS

MARY JO STERNBERG

BETTIE STONER

SENIORS

1950

● ANN SCHORNSTEIN, New Orleans, Louisiana; Alpha Epsilon Phi; Secretary, Junior Class, '48-'49.

● CHARLOTTE EARLY SHOAF, Covington, Tenn.; Alpha Omicron Pi; Secretary, Junior Class; Treasurer, Senior Class; Dormitory Council; La Tertulia; Student Government Association.

● DOROTHY JEAN SIMONS, New Orleans, Louisiana; Senior Class Secretary; Glee Club; Wesley Foundation; Sociology Club.

● SUSIE SMITH, Dallas, Texas; Kappa Alpha Theta; President, Athletic Association; Alpha Sigma Sigma; Alpha Chi Sigma; Vice-President, Junior Class, '48-'49; Honor Board; La Tertulia; Oreades; Student Government Association; Phi Alpha Theta; Kappa Delta Pi; Phi Beta Kappa.

● MARY BROOKS SOULE, New Orleans, Louisiana; Chi Omega; Art Club.

● MINNETTE LOUISE STARTS, New Orleans, Louisiana; President, Dance Club; Athletic Council.

● MARY JO STERNBERG, Gulfport, Mississippi; A Cappella Choir; Glee Club; Operetta; Newman Club; Art Club.

● BETTIE DINKINS STONER, Greenwood, Mississippi; Phi Mu; Dormitory Council; La Tertulia; Greenbackers.

● MARGARET HARTWELL WATKINS, Aberdeen, Mississippi; Kappa Kappa Gamma; Glee Club; Lagniappes.

● BARBARA WATSON, New Orleans, Louisiana; Kappa Alpha Theta; Westminster Fellowship.

● LIL GILDER WEBB, New Orleans, Louisiana; Phi Mu.

● CHELSIA PRATT WEBSTER, Highland Park, Illinois; Kappa Kappa Gamma; Dormitory Council.

● GENEVIEVE WELLBAUM, New Orleans, Louisiana.

● MARY WARD WHITEHEAD, Winona, Mississippi; Chi Omega.

● VIOLET MARIE WHITEHEAD, Memphis, Tenn.; Pi Beta Phi; Lagniappes.

● MARY MATHESON WILLIAMSON, Pine Apple, Alabama; Pi Beta Phi; Dormitory Council; Pan-Hellenic Council; Campus Night; Greenbackers; International Relations Club; Lagniappes; Surf.

● MARY BURKHAM WITHERS, Greensboro, Alabama; Forum.

● ANITA FAYE YANCEY, Hickory Flat, Mississippi; Alpha Sigma Sigma; Assets; Who's Who; Secretary, Freshman Class, '46-'47; President, Junior Class, '48-'49; President, Student Body, '49-'50; Dormitory Council; Honor Board; Student Government Association; University Student Council; Swimming Club.

● MARTHA ZIEBERMANN, New Orleans, Louisiana; Alpha Epsilon Phi; Swimming Club; Sociology Club.

● FLORA MAE ZIEGLER, New Orleans, Louisiana; Oreades; Y.W.-C.A.; Gamma Delta; Math Club; Eta Sigma Phi.

MARGARET WATKINS

BARBARA WATSON

LIL WEBB

CHELSIA WEBSTER

GENEVIEVE WELLBAUM

MARY WHITEHEAD



VIOLET WHITEHEAD

MARY WILLIAMSON

MARY WITHERS

ANITA YANCEY

MARTHA ZIEBERMANN

FLORA ZIEGLER

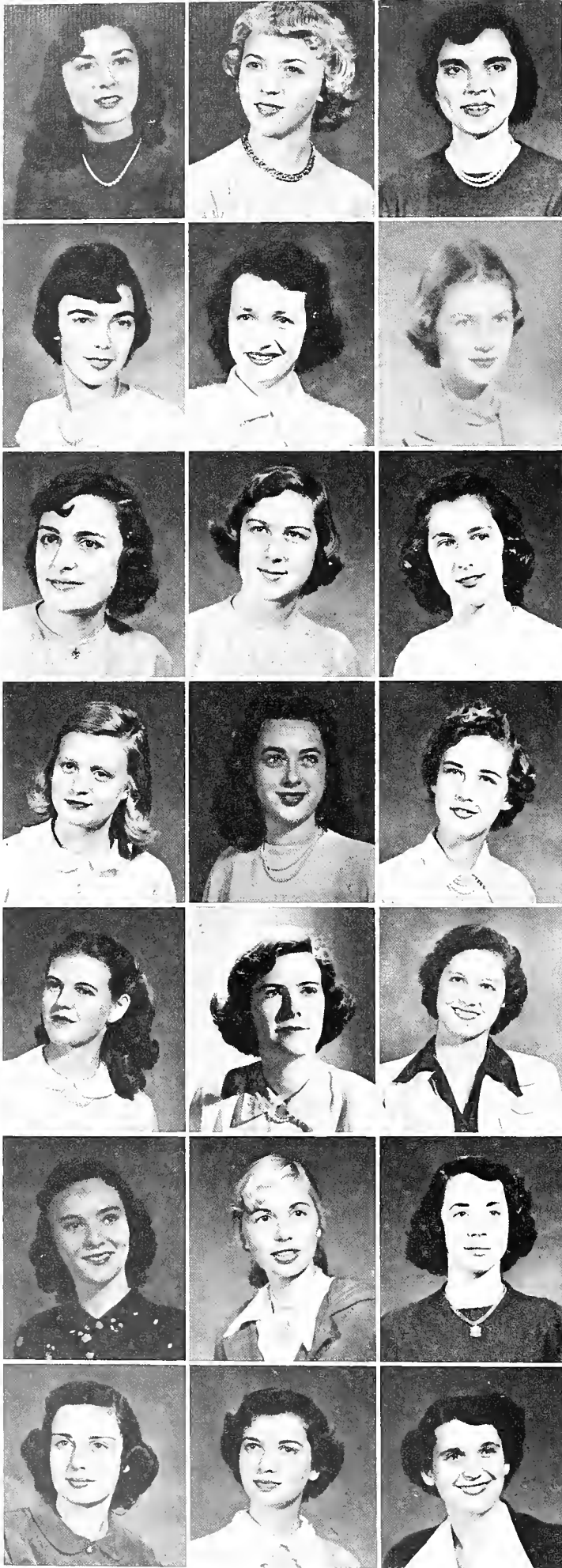

First Row:

- CAROLYN MOONEY ABAUNZA, New Orleans, La.; Kappa Kappa Gamma; Festival Choir; Glee Club.
- BETTY JEAN ADAMS, New Orleans, La.; Kappa Alpha Theta; Festival Choir; Baptist Student Union.
- ADRIEN AITKENS, New Orleans, La.; Kappa Alpha Theta; "Hullabaloo;" La Tertulia; Campus Night.

Second Row:

- HATHAWAY FRANCES ALEMAN, New Orleans, La.; Kappa Alpha Theta.
- LAURIE ANNE ALLEN, Chicago, Ill.
- MARION LUCILE ANDRUS, New Orleans, La.; Pi Beta Phi; Beta Beta Beta; La Tertulia.

Third Row:

- DOROTHY MARIE ANE, New Orleans, La.; Phi Mu.
- CAROL JANE ANNIS, New Orleans, La.; Phi Mu; Beta Beta Beta.
- JUNE ANTLEY, Marietta, Ga.; Chi Omega; Secretary, Scphomore Class, '49-'49; Corresponding Secretary, Student Body, '50; Who's Who; Dormitory Council; Student Government Association; "Carnival."

Fourth Row:

- MARILEE ARNAUD, New Orleans, La.; Kappa Alpha Theta.
- RENEE LILLIAN AUBRY, Cinclare, La.; Kappa Kappa Gamma; Newman Club; Art Club.
- ANN BAKER, Little Rock, Ark.; Chi Omega; Canterbury Club; Swimming Club.

Fifth Row:

- CAROLEE BALLOWE, New Orleans, La.; Delta Zeta; Wesley Foundation.
- ELIZABETH BARKDULL, New Orleans, La.
- BARBARA BETH BARTLETT, New Orleans, La.; Kappa Alpha Theta; Secretary, Freshman Class; Dance Club; Tusk.

Sixth Row:

- GUERLAIN MARIE BEAUCOUDRAY, New Orleans, La.; Newman Club; French Club.
- SUZANNE BERMAN, New York, N. Y.; Beta Sigma Omicron.
- DEBORAH NEWTON BERRY, Gulfport, Miss.; Zeta Tau Alpha; La Tertulia, Oriades; Westminster Fellowship.

Seventh Row:

- MARGARET FOX BINGHAM, Greenwood, Miss.; Chi Omega; Beta Beta Beta; Dance Club; La Tertulia.
- JANIS E. BLACKMAN, New Orleans, La.; Art Club.
- MARILYN BLADKMAN, New Orleans, La.

Freshmen are so innocent when they first come here



UNDERGRADUATES

UNDERGRADUATES



Which one of you claim the little ones?

First Row:

- BABS BOLTON, New Orleans, La.; Phi Mu; Canterbury Club.
- MARGOT BOUDEN, New Orleans, La.; Kappa Kappa Gamma; Festival Choir; Glee Club; Campus Night.
- KATHARINE JAN BOYD, Scottsboro, Ala.; Beta Sigma Omicron; JAMBALAYA.

Second Row:

- KARIN INGEGERD BRANDT, New Orleans, La.; Delta Zeta; Gamma Delta; German Club.
- ANN BRIDGES, Sulphur Springs, Tex.; Pi Beta Phi, Treasurer, Freshman Class; "Hullabaloo;" Wesley Foundation.
- JANET CAROL BRIZMAN, San Antonio, Tex.; Alpha Epsilon Phi; Swimming Club.

Third Row:

- BARBARA LILLIAN BROGAN, New Orleans, La.; Pi Beta Phi; Baptist Student Union; Tulane University Theatre.
- PEGGY BOYD BROWN, Madison, Miss.; Alpha Omicron Pi; Tusk.
- HAZEL JOYCE BRUFF, San Antonio, Tex.; Beta Sigma Omicron; Dance Club; Campus Night; Tulane University Theatre; Tulane University Rad'o.

Fourth Row:

- SHERRILL LEE BUNTON, Anchorage, Ky.; Beta Sigma Omicron; Dance Club; Campus Night; Tulane University Theatre.
- ELEANOR ANNE BURDESHAW, Corpus Christi, Tex.; Alpha Delta Pi, Swimming Club.
- NANCY JEAN BURDETT, Jacksonville, Fla.; Kappa Alpha Theta; Dormitory Council; Greenbackers.

Fifth Row:

- DEIDRE GIBBONS BURKE, New Orleans, La.; Alpha Omicron Pi; Newman Club; Tusk.
- PATTY ANN BURKE, New Orleans, La.; Alpha Delta Pi; Y.W.C.A.; Newman Club; Math Club.
- PEGGY ALICE BURKENROAD, New Orleans, La.; Aloha Epsilon Phi; Dance Club; Art Club.

Sixth Row:

- LAURA LOGAN BURKS, Tyler, Tex.; Pi Beta Phi.
- DORIS EUGENIA CAHN, Montgomery, Ala.; Glee Club; Westminster Fellowship; Tulane University Theatre.
- MARIE CAMPAGNA, New Orleans, La.; Alpha Delta Pi.

Seventh Row:

- JUDY CANLEY, Marietta, Ga.; Pi Beta Phi; Wesley Foundation.
- SHEILA RUTH CARMEL, New Orleans, La.; Dance Club; Oriades.
- MARY JANE CARR, New Orleans, La.; Delta Zeta; La Tertulia; Wesley Foundation.



UNDERGRADUATES

First Row:

- NANNETTE ELIZABETH CARR, Gulfport, Miss.; Alpha Omicron Pi; Wesley Foundation; Tusk.
- DORIS OVERTON CARRE, Little Rock, Ark.; Chi Omega; Festival Choir; Wesley Foundation.
- DOROTHY CLAIRE CARRERE, New Orleans, La.; Pi Beta Phi; Newman Club; Swimming Club.

Second Row:

- ELYRAE ANN CARROLL, Metairie, La.; Zeta Tau Alpha; Wesley Foundation; Deutsch Verein.
- LOUISE COURTNEY CATE, La Ceiba, Honduras; Alpha Delta Pi.
- CAROLYN JEAN CELLI, New Orleans, La.; Beta Sigma Omicron; Dance Club; La Tertulia; Y.W.C.A.

Third Row:

- BARBARA CHERRY, Covington, Tenn.; Alpha Omicron Pi; JAMBALAYA; Pan Hellenic Council; Greenbackers.
- BARBARA FAYE COHN, Fort Worth, Tex.; Dance Club.
- ELIZABETH CLOUTMAN, New Orleans, La.; Alpha Omicron Pi; Glee Club.

Fourth Row:

- KATHLEEN COLEMAN, Shreveport, La.; Pi Beta Phi; La Tertulia; Newman Club; Art Club.
- JOANNA MARGARET CONDER, Chicago Heights, Ill.; Pi Beta Phi; Beta Beta Beta; Canterbury Club; Greenbackers.
- JUDY CONLEY, Marietta, Ga.; Pi Beta Phi.

Fifth Row:

- ROBERTA JACQUELINE COOPER, Asheville, N. C., Alpha Epsilon Phi; Glee Club; JAMBALAYA; Sociology Club.
- LUCIE SERE CRANE, New Orleans, La.; Alpha Omicron Pi; Honor Board; Greenbackers.
- ANN CRUMP, Dundee, Miss.; Alpha Omicron Pi; JAMBALAYA.

Sixth Row:

- VIRGINIA DAY, Shreveport, La.; Pi Beta Phi; Art Club; Lagniappes; '49 JAMBALAYA; Beauty Court; '49 Homecoming Court.
- DULANEY DART, New Orleans, La.; Pi Beta Phi.
- MARCIA LOUISA DAVIS, Corpus Christi, Tex.; Kappa Alpha Theta.

Seventh Row:

- HELEN CLARK DEAL, New Orleans, La.; Kappa Alpha Theta.
- EULALIE ANN DEBEN, New Orleans, La.; Phi Mu.
- GRACE SUSANAH DEBROVNER, Brooklyn, N. Y.; Alpha Epsilon Phi.

Mother and children



UNDERGRADUATES



The morning after the night before

First Row:

- EMILY ANN DEES, Greensboro, N. C.; Kappa Kappa Gamma; A Cappella Choir; Glee Club; Westminster Fellowship.
- PHOEBE HELENE DE LA HOUSSAYE, New Orleans, La.; Chi Omega; Glee Club.
- PAT DENBY, Palestine, Tex.; Kappa Alpha Theta.

Second Row:

- JEANNE DEVRON, New Orleans, La.; Kappa Alpha Theta; A Cappella Choir; Festival Choir.
- MARY JANE DILLARD, New Orleans, La.; Pi Beta Phi; JAMBALAYA; Pan Hellenic Council; Baptist Student Union; Art Club; Campus Night.
- DIANE R. DIXEY, New Orleans, La.; Kappa Alpha Theta; Glee Club; Newman Club.

Third Row:

- BARBARA CAROL DIXON, New Orleans, La.; Alpha Delta Pi; Glee Club; Newman Club; French Club.
- JANE DOGGETT, Nashville, Tenn.; Pi Beta Phi; Assets; Vice-President, Sophomore Class.
- CARTER GIBSON DORWART, Muskogee, Okla.

Fourth Row:

- CLEMENTINE DOSKEY, New Orleans, La.; Beta Sigma Omicron; Newman Club; Greenbackers.
- NANCY DIANE DOUGLAS, San Antonio, Tex.; Art Club; French Club; Tulane University Theatre.
- THEO JOANNE DOWLING, Valdosta, Ga.; Phi Mu; Glee Club; Westminster Fellowship.

Fifth Row:

- EMILIE JANE DOWRICK, New Cumberland, Pa.; Kappa Alpha Theta.
- JUNE EARNEST, Dallas, Texas.; Alpha Delta Pi; Wesley Foundation.
- ADELE EDWARDS, New Orleans, La.; Zeta Tau Alpha.

Sixth Row:

- PATRICIA RUTH EDWINS, Gulfport, Miss.; Alpha Omicron Pi; Tusk.
- JANE EMERSON, San Antonio, Tex.; Kappa Kappa Gamma; Canterbury Club; Campus Night.
- MARGARET VIRGINIA ENDRESS, Fort Worth, Tex.; Chi Omega; Assets; President, Sophomore Class; Honor Board; Student Government Association; Westminster Fellowship; Lagniappes.

Seventh Row:

- MARY VIRGINIA FAIRFAX, New Orleans, La.; Pi Beta Phi; Newman Club; Art Club.
- EDWA FARWELL, New Orleans, La.; Pi Beta Phi; Glee Club; Canterbury Club; Art Club.
- SUZANNE MARIE FAURE, New Orleans, La.; Alpha Delta Pi.



UNDERGRADUATES

First Row:

- ALMA LAURA FAUST, West Helena, Ark.; Festival Choir; Westminster Fellowship.
- ANN FEARS, Beaumont, Tex.; Alpha Delta Pi.
- MARY VIRGINIA FERAUD, New Orleans, La.; Alpha Omicron Pi; Athletic Council; Newman Club.

Second Row:

- LEILA MOREY FLOURNOY, New Orleans, La.; Pi Beta Phi; Athletic Council; Swimming Club.
- MARGARET LOUISA FLOWERS, New Orleans, La.; Wesley Foundation.
- MARIANNA FLOWERS, New Orleans, La.; Alpha Omicron Pi; Glee Club; Newman Club.

Third Row:

- MARILYN DILL FOLSE, New Orleans, La.; Kappa Alpha Theta; Newman Club.
- MARY ELIZABETH FONTAINE, New Orleans, La.; Alpha Omicron Pi; Glee Club; Newman Club; Tusk.
- NORMASTEL FORD, Jackson, Miss.; Chi Omega; Glee Club; Westminster Fellowship.

Fourth Row:

- JULIA HOOVER FOWLER, Port Arthur, Tex.; Kappa Alpha Theta.
- SUE FRANCIS, Hattiesburg, Miss.; Kappa Alpha Theta; Glee Club; Baptist Student Union.
- ELEANOR FRANCISCO, Lafayette, La.; Kappa Kappa Gamma; Wesley Foundation.

Fifth Row:

- SHIRLEY RUTH FRED, Waco, Tex.; Alpha Epsilon Phi.
- SARA KATHRYN FRENCH, Dallas, Tex.; Pi Beta Phi; Vice-President, Junior Class; JAMBALAYA; Dance Club; Canterbury Club; International Relations Club.
- YVONNE SHIRLEY FRIMEL, Houston, Tex.; Alpha Epsilon Phi.

Sixth Row:

- MARGARET MALONEY GANDOLFO, New Orleans, La.; Chi Omega; Treasurer, Pan Hellenic Council; Secretary, Freshman Class, '47-'48; Vice-President, Sophomore Class, '48-'49; President, Junior Class; Who's Who; Honor Board; Student Government Association; Newman Club; Greenbackers.
- ROSITA GARCIA, Wilmington, N. C.; "Hullabaloo;" La Tertulia; Westminster Fellowship.
- SHIRLEY MAE GARDNER, New Orleans, La.; Baptist Student Union.

Seventh Row:

- JOYCE GILTHORPE, New Orleans, La.; Beta Sigma Omicron; Newman Club; Tusk.
- GERRY GINSBERG, New Castle, Pa.; Alpha Epsilon Phi; French Club; Tusk.
- MARY FRANCES GIORDANO, Bogalusa, La.

Violet, you look so lonesome!



UNDERGRADUATES

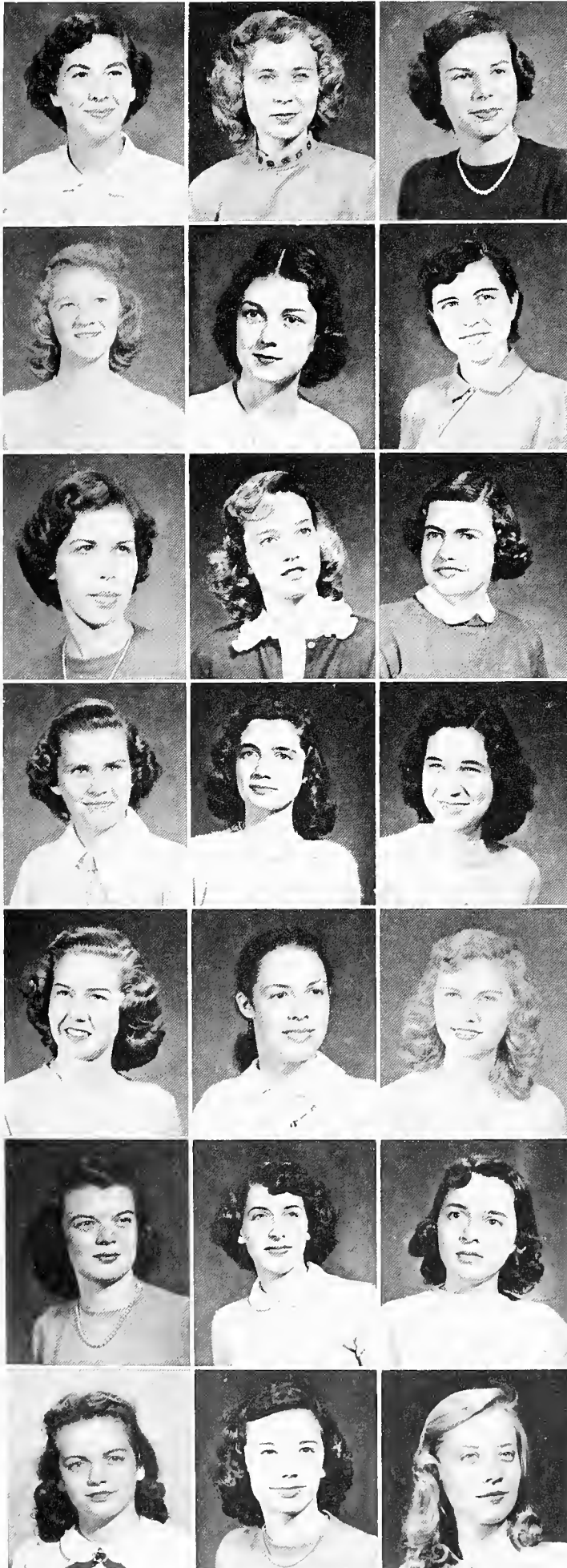

Girls, you look sort of unsteady—wha' hoppin'?

First Row:

- SHIRLEY JANICE GLOSSERMAN, Lockhart, Tex.; Alpha Epsilon Phi.
- WALTRAUT LUCINDE GOEDECKE, Hallettsville, Tex.; Beta Sigma Omicron.
- EMILY CAROLINE GOSS, Shreveport, La.; Kappa Alpha Theta.

Second Row:

- BARBARA ANN GRACE, New Orleans, La.; Phi Mu; Dance Club; Westminster Fellowship.
- CAROL GRANBERRY, New Orleans, La.; Alpha Omicron Pi.
- MARY JANE GREEN, Natchez, Miss.; Alpha Delta Pi; Dance Club; Tusk.

Third Row:

- SHIRLEY ELIZABETH GREEN, Houston, Tex.; Alpha Delta Pi; Art Club.
- DIANE B. GREENSLIT, New Orleans, La.; Kappa Kappa Gamma; Festival Choir; Glee Club.
- FLEURETTE MARY GROSS, New Orleans, La.; Alpha Delta Pi; Festival Choir; Glee Club; Gamma Delta.

Fourth Row:

- SHIRLEY LeCONTE HADDOCK, Atlanta, Ga.; Phi Mu; A Cappella Choir; Westminster Fellowship; French Club.
- ANNE CARLETON HADLEY, St. Louis, Mo.; Kappa Kappa Gamma; Glee Club; Westminster Fellowship; Pelicans.
- ANN FLEMING HAHN, Birmingham, Ala.; Alpha Delta Pi; "Hullabaloo;" Wesley Foundation.

Fifth Row:

- MARIE LOUISE HAMEL, Shreveport, La.; Chi Omega; President, Freshman Class; Honor Board; Student Government Association; Westminster Fellowship; Tusk.
- BEVERLY STEPHENS HARD, Claremont, Calif.; Dance Club.
- BILLIE A. HARPER, Monroe, La.; Kappa Alpha Theta; Dormitory Council; Pan Hellenic Council.

Sixth Row:

- EDIE HARRIS, Ridgely, Tenn.; Pi Beta Phi; Wesley Foundation; Cheerleaders; Greenbackers.
- LURILLA HARRIS, Brooklyn, N. Y.; "Hullabaloo;" Campus Night.
- M. MADELEINE HATREL, New Orleans, La.; Kappa Alpha Theta; Newman Club; Art Club; French Club; Tusk.

Seventh Row:

- MARY KAY HICKEY, New Orleans, La.; Chi Omega; "Hullabaloo;" Newman Club; Lagnappes, Student Center Council; Sweetheart of Sigma Chi, '49.
- LADY PATRICIA HIGH, New Orleans, La.; Beta Sigma Omicron; Y.W.C.A.; Tusk.
- CLARET BOWEN HILLIKER, New Orleans, La.



First Row:

● PATRICIA SULLIVAN HINRICHSEN, Houston, Tex.; Alpha Delta Pi; Beta Beta Beta.

● PHYLLIS SUE HOBBS, Monroe, La.; Chi Omega.

● E. LYNN HOCK, Baltimore, Md.; Assets; Athletic Council; Dormitory Council; Canterbury Club.



Second Row:

● MARY JO HOLLAND, New Orleans, La.; Phi Mu.

● MARILYN JUNE HOPPMAYER, New Orleans, La.

● CHARLOTTE HORTON, Columbus, Tex.; Kappa Alpha Theta.



Third Row:

● PEGGY HOVER, Gulfport, Miss.; Alpha Omicron Pi.

● CORNELIA HOWELL, Alexandria, La.; Pi Beta Phi.

● NANCY EARLE HOWELL, Jackson, Miss.; Alpha Omicron Pi; Baptist Student Union; Tusk.



Fourth Row:

● M. ANN HUTCHINSON, Shreveport, La.; Pi Beta Phi; Vice-President, Freshman Class.

● MAXINE DORIS ISAACSON, New Orleans, La.; Alpha Epsilon Phi; JAMBALAYA; Art Club; Tusk.

● ELLEN MORRIS IGNATIUS, New Orleans, La.; Chi Omega; Art Club.



Fifth Row:

● JOAN W. JACKSON, McComb, Miss.; Phi Mu.

● SHIRLEY MOORE JACKSON, New Orleans, La.; Y.W.C.A.; Wesley Foundation.

● SALLY JAMES, Swarthmore, Pa.; Zeta Tau Alpha; Operetta; "Hullabaloo;" Pan Hellenic Council; Canterbury Club; Art Club; International Relations Club.



Sixth Row:

● JANE EVELYN JOHNSTON, Crowley, La.; Delta Zeta.

● JERE LYNN JOHNSON, Brookhaven, Miss.; Chi Omega.

● SUSAN REYNOLDS JONES, Atlanta, Ga.; Phi Mu.



Seventh Row:

● JEAN CUTHBERT JOURDAN, New Orleans, La.

● ANDREA ELIZABETH KAMBUR, New Orleans, La.

● FAY KAPSINOW, Lafayette, La.; Glee Club.

Janie, don't stand there laughing—try to get the ball!



UNDERGRADUATES

UNDERGRADUATES



Smoking in season and she's the team's captain

First Row:

- SALLY KASTLER, New Orleans, La.; Alpha Omicron Pi.
- JO ANN FRANKEL KATZ, Greenville, Miss.; Alpha Epsilon Phi.
- RUTH KENNEDY, Jackson, Miss.; Kappa Alpha Theta.

Second Row:

- BARBARA KINGTON, Madisonville, Ky.; Chi Omega.
- BERNICE HELENE KIRALFY, Columbus, Ga.; Alpha Epsilon Phi; Glee Club; "Hullabaloo."
- SONYA D. G. KLEINFELDT, New Orleans, La.

Third Row:

- ALICE KOCH, Dallas, Tex.; Alpha Epsilon Phi; JAMBALAYA; Tulane University Theatre.
- SHEILA ELISA KRAMER, Jennings, La.; Alpha Delta Pi; Newman Club; Tulane University Theatre.
- THELMA MILDRED LAHASKY, New Orleans, La.

Fourth Row:

- ROSA LAMAR, Mexico City, Mexico; Zeta Tau Alpha; La Tertulia; Newman Club.
- MARGUERITE LAMKIN, Monroe, La.; Kappa Alpha Theta; Canterbury Club.
- GWEN FAY LANGRIDGE, New Orleans, La.; Alpha Omicron Pi.

Fifth Row:

- JANE WALKER LEACH, New Orleans, La.; Kappa Alpha Theta, Glee Club; Canterbury Club.
- GRETA MARIE LeBLANC, New Orleans, La.; Phi Mu; Newman Club.
- NANCY ELIZABETH LEEPER, New Orleans, La.; Kappa Alpha Theta.

Sixth Row:

- DORIS LEVY, Natchez, Miss.; Alpha Epsilon Phi; Campus Night; Tulane University Theatre.
- JANET MOORE LEVY, New Orleans, La.; Beta Sigma Omicron; Assets; President, Freshman Class, '48-'49; Recording Secretary, Newcomb Student Council; Student Government Association; Baptist Student Union; Interfaith Council.
- CLAIRE LEWIS, Amite, La.; Chi Omega; Assets; Recording Secretary, Student Body, '48-'49; Glee Club; Dormitory Council; Honor Board; Pan Hellenic Council; Lagniappes; Swimming Club.

Seventh Row:

- ANDREA LIVAUDAIS, New Orleans, La.; Chi Omega; Assets; La Tertulia; Lagniappes.
- BETTY LOTT, Bude, Miss.; Alpha Omicron Pi; Tusk.
- KAY LOWRY; Tyler, Texas; Pi Beta Phi.



UNDERGRADUATES

First Row:

- ELEANOR EDITH LUECKE, New Orleans, La.; La Tertulia; Gamma Delta.
- JANE LEE LUFT, New Orleans, La.; Beta Sigma Omicron; Dance Club; La Tertulia; Oriades; Y.W.C.A.; JAMBALAYA; Tusk.
- ELIZABETH LYONS, Jackson, Miss.; Kappa Kappa Gamma; Treasurer, Freshman Class, '47-'48; Canterbury Club; Lagniappes.

Second Row:

- GAYLE URSULA MACKENROTH, New Orleans, La.; Phi Mu; Dance Club; La Tertulia.
- SUE MADISON, Bastrop, La.; Kappa Kappa Gamma; Canterbury Club; Interfaith Council.
- DOROTHY ANN MANESS, New Orleans, La.; Alpha Delta Pi; La Tertulia.

Third Row:

- INELL JOAN MANNING, New Orleans, La.; Newman Club.
- FLEUR MARGOT MARCOUX, New Orleans, La.; Kappa Alpha Theta.
- MERCEDES EDITHA MARAIST, New Orleans, La.; Delta Zeta; Y.W.C.A.; Newman Club; German Club.

Fourth Row:

- MILDRED IRENE MASON, Mobile, Ala.; Phi Mu; A Cappella Choir; Festival Choir; JAMBALAYA; Westminster Fellowship; Tusk.
- JOYCE CAROL MATHES, New Orleans, La.; Phi Mu; Dance Club.
- DOROTHY JANE MATTICE, Memphis, Tenn.

Fifth Row:

- MERLE MARIE MAUMUS, New Orleans, La.; Phi Mu; Dance Club; Newman Club.
- SUE MAYNARD, New Orleans, La.; Beta Sigma Omicron; Newman Club; French Club; Greenbackers.
- GRACE ADAIR McCONNELL, New Orleans, La.

Sixth Row:

- VIRGINIA McCONNELL, New Orleans, La.; Pi Beta Phi; Canterbury Club.
- MIRIAM LEE McDERMOTT, New Orleans, La.; Newman Club.
- PATSY JO McDOWELL, Napoleonville, La.; Delta Zeta; Pan Hellenic Council; Christian Science Organization; French Club; Interfaith Council.

Seventh Row:

- MARION ANNE McINTOSH, New Orleans, La.; Phi Mu; Athletic Council; Y.W.C.A.; Westminster Fellowship.
- TRICIA McRAVEN, Little Rock, Ark.; Alpha Delta Pi; Pan Hellenic Council.
- MARIANNE MEINERT, El Dorado, Ark.; Chi Omega.

Ah! What poise, what grace



UNDERGRADUATES



Who let them out of their cages?

First Row:

- RENEE LUCILLE MENDLOUITZ, New Branfels, Tex.; Alpha Epsilon Phi; Beta Beta Beta; "Hullabaloo."
- ELIZABETH ANN MICHAELS, Chicago, Ill.; Festival Choir; Glee Club; Operetta; Westminster Fellowship; Radio Workshop; Tulane University Theatre.
- MORRIS MIDDLETON, Hammond, La.; Alpha Omicron Pi; Assets; Who's Who; Glee Club; Honor Board; La Tertulia; Pan Hellenic Council; Y.W.C.A.; Westminster Fellowship; French Club.

Second Row:

- ANN MISCH, Glencoe, Ill.; Glee Club.
- NANNETTE ELIZABETH MOHR, New Orleans, La.
- NANCY KATHARINE MOORE, New Orleans, La.; Pi Beta Phi.

Third Row:

- MARILYN MORAIS, New Orleans, La.; Alpha Epsilon Phi; Glee Club; Campus Night; Swimming Club.
- HELENE ZELDA MORALES, New Orleans, La.
- ELIZABETH ELLEN MORRIS, New Orleans, La.; Kappa Kappa Gamma.

Fourth Row:

- MAE GARDNER MORROW, Birmingham, Ala.; Phi Mu; Dance Club.
- MILDRED JOYCE MYERS, Birmingham, Ala.; Alpha Delta Pi; Wesley Foundation; Greenbackers.
- CATHERINE NAEF, Jackson, Miss.; Beta Sigma Omicron, President; Dormitory Council; Wesley Foundation; Art Club; Tulane University Theatre.

Fifth Row:

- JANET ELINOR NEWMAN, Detroit, Mich.; Alpha Epsilon Phi; Glee Club; JAMBALAYA; Art Club.
- RUTH ELLEN NOETZEL, Scarsdale, N. Y.; Kappa Kappa Gamma; Newman Club; Campus Night.
- EMILIE HAMPTON NOTT, New Orleans, La.; Pi Beta Phi; Glee Club; Symphony Orchestra.

Sixth Row:

- JUDITH ELISKA NOTT, New Orleans, La.; Pi Beta Phi; Operetta; Canterbury Club; Art Club.
- YOLANDA OCAMPO, New Orleans, La.; Baptist Student Union.
- MADELINE C. OCCHIPINTI, New Orleans, La.

Seventh Row:

- BETTY ORR, Nashville, Tenn.; Pi Beta Phi; Canterbury Club; French Club.
- PATRICIA NAN O'SULLIVAN, New Orleans, La.; Kappa Alpha Theta; Canterbury Club; Art Club.
- WILLODEAN PACKWOOD, New Orleans, La.; Interfaith Council.

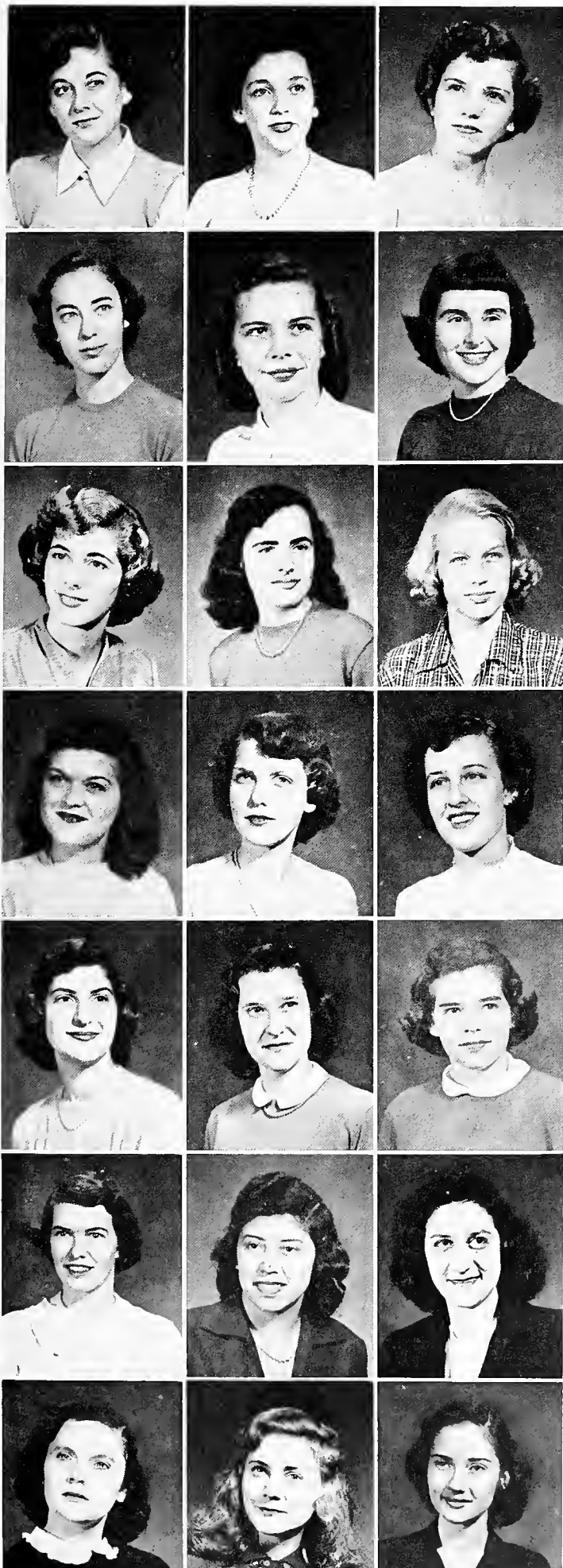



First Row:

- WANDA MARIANNA PALERMO, New Orleans, La.
- GLORIA ALYCE PATRON, New Orleans, La.; Athletic Council; La Tertulia; Newman Club.
- MARY ELIZABETH PATTON, Whitehaven, Tenn.; Alpha Omicron Pi; Assets; Athletic Council.



Second Row:

- ISABEL PEAL, Webb, Miss.; Alpha Epsilon Phi; Secretary, Junior Class; Greenbackers; Sociology Club.
- HARRILYN VIRGINIA PELTZ, New Orleans, La.; Zeta Tau Alpha; Y.W.C.A.
- EFFIE LOUISE PERKINS, Dayton, Ohio; Alpha Delta Pi.



Third Row:

- NINETTE DUQUE PERRILLIAT, New Orleans, La.; Kappa Kappa Gamma; La Tertulia; Pan Hellenic Council; Newman Club.
- POLLY JEAN PHELPS, Monroe, La.; Chi Omega; A Cappella Choir; Operetta; Wesley Foundation.
- CAROL LYNN PIERSON, Los Angeles, Calif.; Alpha Delta Pi.



Fourth Row:

- LUCILE POOL, Victoria, Tex.; Zeta Tau Alpha.
- KATHERINE POOLE, Atlanta, Ga.; Phi Mu; Westminster Fellowship; Art Club.
- MARION CHRISTINE PRATT, Newfoundland, Canada; Pi Beta Phi; Westminster Fellowship.



Fifth Row:

- RUTH ELAINE RADIN, Norfolk, Va.; Alpha Epsilon Phi.
- JOSEPHINE GABRIELLE RAMOS, Patterson, La.; Beta Sigma Omicron; Newman Club; Tusk.
- GRACE GWYNNE RANSAY, New Orleans, La.; Kappa Alpha Theta.



Sixth Row:

- HELEN MARY RAPIER, New Orleans, La.; Pi Beta Phi; Newman Club; Swimming Club.
- DEBORAH ROSALIND REDLER, New Orleans, La.; Art Club; Hillel.
- ALBERTO GRUN RETIF, New Orleans, La.; Delta Zeta; Dance Club; Gamma Delta.



Seventh Row:

- SUSAN ST. MARTIN REYNAUD, Litcher, La.; Phi Mu; Y.W.C.A.; Newman Club; Tusk.
- JANET MARILYN RICHARDSON, Houston, Tex.; Delta Zeta.
- KAREN ANN RISTAD, Manitowoc, Wis.; Kappa Kappa Gamma; JAMBALAYA.



First Row:

- MARION LILLIAN ROMAINE, New Orleans, La.; Beta Sigma Omicron; La Tertulia; Wesley Foundation.
- DIANA FRANCES ROSAMOND, New Orleans, La.; Phi Mu; Dance Club; Art Club.
- MARYLIN ROSENBERG, Lawrence, N. Y.; Alpha Epsilon Phi; JAMBALAYA; "Hullabaloo;" Tulane University Theatre.

Second Row:

- MARIE HARWARD ROUSSEL, New Orleans, La.; Pi Beta Phi; Glee Club; Newman Club; Art Club.
- ROSE G. RUBEL, Okolona, Miss.; Alpha Epsilon Phi.
- BARBARA LEE RUBENSTEIN, Augusta, Ga.; Festival Choir; Glee Club; Dance Club.

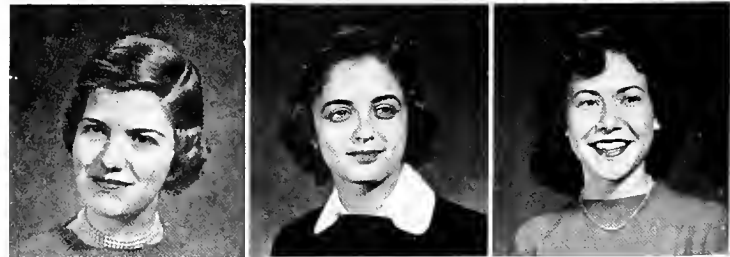

U N D E R G R A D U A T E S

UNDERGRADUATES

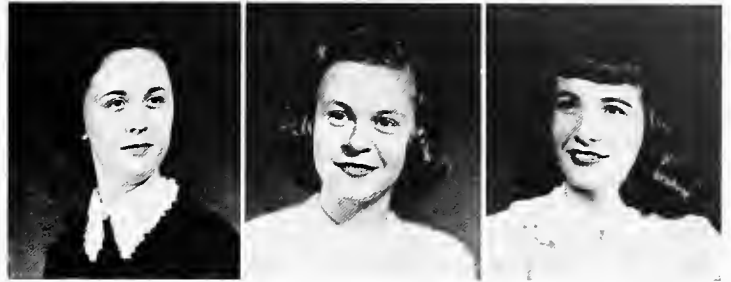

First Row:

- MARY SUE STORRS, Pensacola, Fla.; Pi Beta Phi; Festival Choir; Glee Club; Tusk.
- ALINE LOUISE STOUSE, Mexico, D. F. Mexico; Kappa Alpha Theta; Festival Choir.
- JOAN WILMA STAHL, Haddonfield, N. J.; Zeta Tau Alpha; Gamma Delta.

Second Row:

- ANNA LANGSTON SUTTER, New Orleans, La.; Alpha Delta Pi; Westminster Fellowship; Tusk.
- FLORA CRANE TALMAGE, New Orleans, La.; Chi Omega; Treasurer, Junior Class; Newcomb Club; Glee Club; Westminster Fellowship; Lagniappes.
- ELSA STORCK TAYLOR, Shreveport, La.; Kappa Kappa Gamma; JAMBALAYA; Westminster Fellowship; Art Club; Tusk.



First Row:

- ANNETTE FELICIA RUCKSTUHL, New Orleans, La.; Newman Club; French Club; Tusk.
- HILDRED EUGENE RUNYAN, Alpine, Ark.; Zeta Tau Alpha; Band; JAMBALAYA; Pan Hellenic Council; Baptist Student Union; Tusk.
- MARY MINNIECE RUCH, Meridian, Miss.; Oreades; Westminster Fellowship; French Club; Tulane University Theatre.

Second Row:

- KATHERINE MARIE RUSSELL, Wichita, Kans.; Kappa Alpha Theta; Canterbury Club.
- JOAN WALDINE RYAN, New Orleans, La.; Zeta Tau Alpha.
- LORAIN WOLCOTT SAUCIER, New Orleans, La.; Kappa Alpha Theta; Glee Club; Wesley Foundation.

Third Row:

- MARY PILLOW SCALES, Greenwood, Miss.; JAMBALAYA; Westminster Fellowship; Tulane University Theatre.
- JANET CAROL SCHARFF, Kansas City, Mo.; Alpha Epsilon Phi.
- LYNROSE MARIE SCHROTH, New Orleans, La.

Fourth Row:

- ELAINE SUE SCHULTZ, Senath, Mo.; Glee Club.
- BETTY LEE SEFF, Alexandria, La.; Alpha Epsilon Phi; Beta Beta Beta; Student Government Association.
- JUDITH SIGEL, New Orleans, La.

Fifth Row:

- ANN SIGEL, San Antonio, Tex.
- ELEANOR GENEVIEVE SMITH, New Orleans, La.; Kappa Alpha Theta; Newman Club; Tusk.
- ISABELLE MURPH SNELLING, Gulfport, Miss.; Alpha Omicron Pi; Operetta; JAMBALAYA; Dance Club; Art Club; Tusk.

Sixth Row:

- EVELYN MARGARET SOCOLA, New Orleans, La.; Alpha Omicron Pi; Newman Club.
- CHARLOTTE SOMERS, Little Rock, Ark.; Alpha Delta Pi.
- PATSYEARL SPRING, New Orleans, La.; Beta Sigma Omicron; Glee Club; Y.W.C.A.; Westminster Fellowship.

Seventh Row:

- ELIZABETH LYNN SPRING, Atlanta, Ga.; Pi Beta Phi; Art Club; Swimming Club.
- KATHERINE ANNE STEINMAYER, New Orleans, La.; Pi Beta Phi; Festival Choir; Glee Club; Art Club.
- EFFIE MARIE STOCKTON, New Orleans, La.; Pi Beta Phi; Athletic Council; Newman Club.



UNDERGRADUATES

First Row:

- BARBARA LEE THOMAS, New Orleans, La.; Phi Mu; Newcomb Glee Club; Canterbury Club.
- KATHERINE ELIZABETH THORNTON, Boyce, La.; Alpha Delta Pi; Oreades; Canterbury Club; Greenbackers.
- PATRICIA GRACE TRUOG, New Orleans, La.; "Hullabaloo."

Second Row:

- RUTH ARLENE TUCKER, Oak Park, Ill.; Festival Choir.
- MARGARET ANN TURFITT, New Orleans, La.; Chi Omega; Westminster Fellowship; Tusk.
- OLGA JOSEPHINE TURNER, Atlanta, Ga.; Kappa Kappa Gamma; Assets; JAMBALAYA; Dormitory Council; Newman Club; Campus Night; Greenbackers.

Third Row:

- BOBBIE VAN LOON, New Orleans, La.; Student Affiliates of American Chemical Society.
- BETTY VERLANDER, New Orleans, La.; Alpha Omicron Pi; Newman Club.
- JACQUELINE VIZZINI, New Orleans, La.; Alpha Delta Pi; Westminster Fellowship; Cheerleaders; Greenbackers.

Fourth Row:

- RUTH ESTHER WAGNER, New Orleans, La.
- MARY ALYCE WARE, Atlanta, Ga.; Newman Club.
- PATSY WEIL, Birmingham, Ala.; Alpha Epsilon Phi.

Fifth Row:

- MARILYN WEISS, New Orleans, La.; Alpha Epsilon Phi; Newcomb Glee Club; JAMBALAYA; "Hullabaloo."
- PATRICIA WELTON, Moorefield, W. Va.; Beta Sigma Omicron; Pan Hellenic Council; Y.W.C.A.; Westminster Fellowship.
- JOYCE ARLENE WENT, Elkhart, Ind.; United World Federalist.

Sixth Row:

- ELIZABETH JEAN WEST, Macon, Ga.; Beta Sigma Omicron; Baptist Student Union.
- IMOGENE ANNE WHYTE, Texarkana, Ark.; Pi Beta Phi; Wesley Foundation; Newcomb Swimming Club.
- CELIA LYNN WILLIAMS, Hattiesburg, Miss.; Chi Omega.

Seventh Row:

- DORIS ANNE WILLIAMS, Opelika, Ala.; Phi Mu; "Hullabaloo;" Baptist Student Union; JAMBALAYA.
- PATRICIA RHODES WILLIAMS, Dallas, Tex.; Kappa Kappa Gamma; Operetta; JAMBALAYA; Westminster Fellowship; Campus Night.
- OCTAVIE WILSON, Nashville, Tenn.; Alpha Delta Pi; Newcomb Glee Club; Newman Club; Campus Night.

First Row:

- TANYA MYRA WOHL, Tampa, Fla.; Alpha Epsilon Phi; La Tertulia; Art Club; French Club.
- JOEL BLACK WOLFE, New Orleans; Pi Beta Phi; Athletic Council; Math Club; Swimming Club; Intramurals.
- SARA JANE WOODS, Chickasha, Okla.; Kappa Kappa Gamma; Swimming Club.

Second Row:

- MARILYN WOODWARD, Picayune, Miss.; Alpha Delta Pi; A Cappella Choir; Festival Choir; Newcomb Glee Club; Opera; Operetta; Baptist Student Union.
- RAY MARIE ZEMMER, New Orleans, La.; Newcomb Glee Club; Newman Club.



COLLEGE OF ENGINEERING
OFFICERS

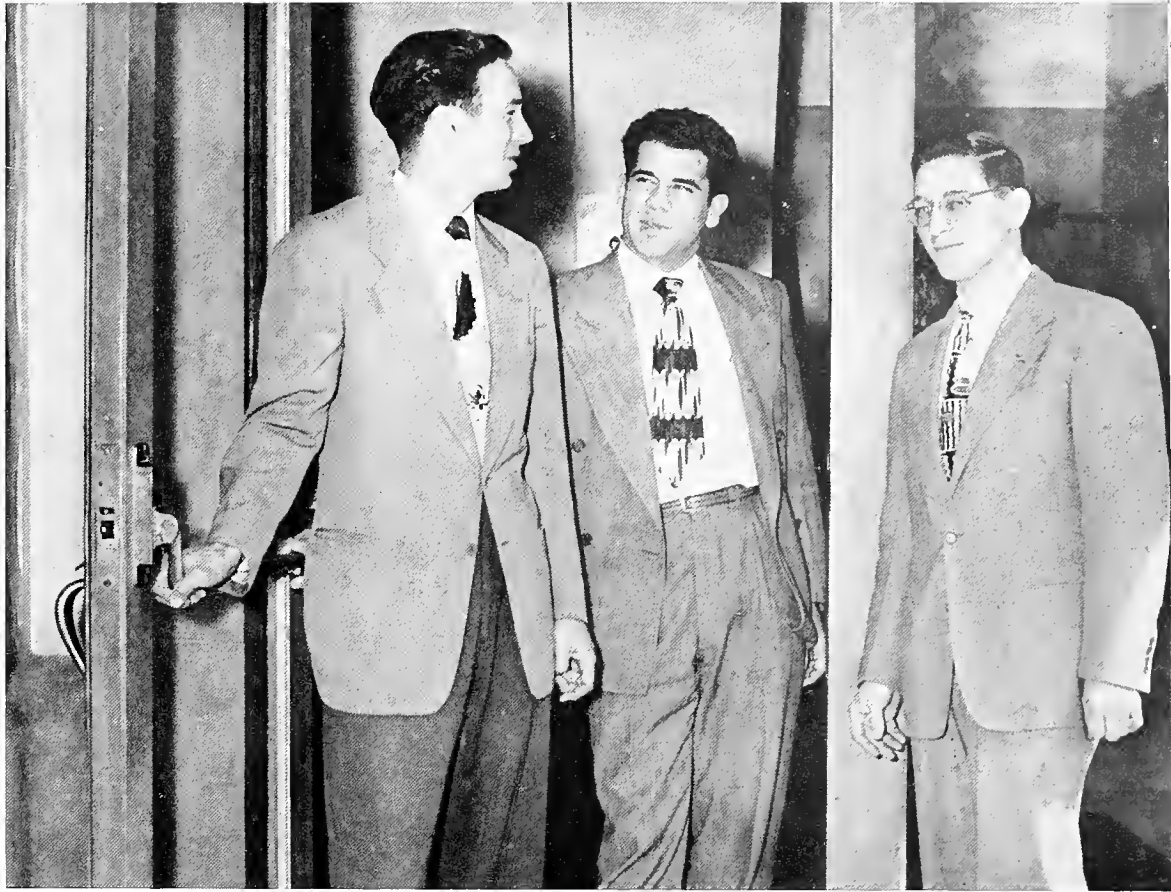

Strictly Posed.

THE COLLEGE OF ENGINEERING

Dean Lee Johnson and Retired Dean Roberts

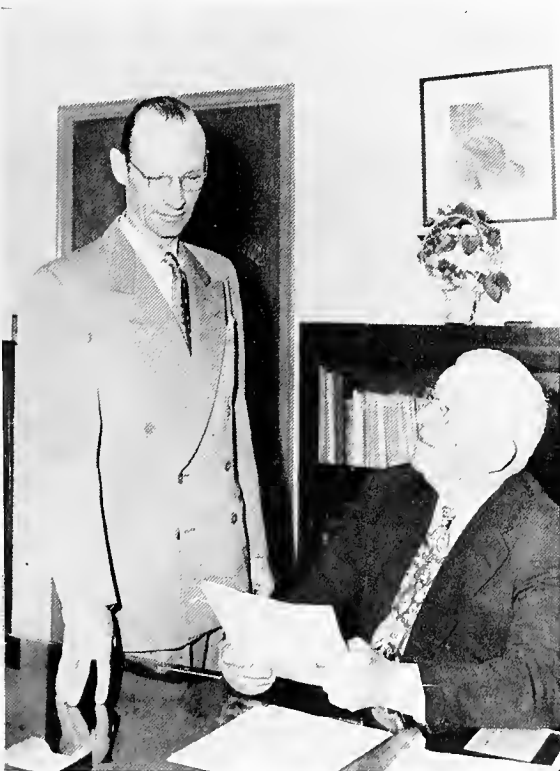

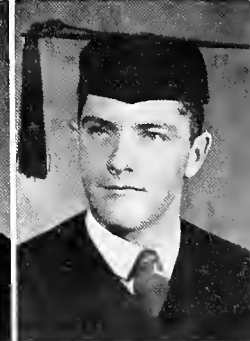
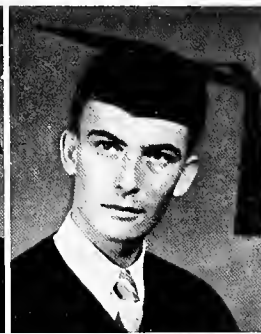
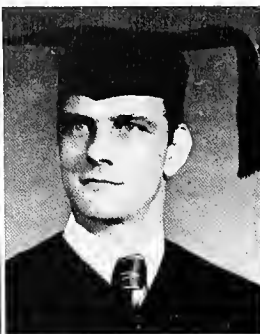

JOSEPH BETHANCOURT

THOMAS BIRDWELL, JR.

JAMES BLITCH

MILLARD BLUM, JR.

HENRY BLUST

DONALD BLYTHE

● JAMES BRUCE ADAMS, Abbeville, Mississippi; Tulane Architectural Society; A.I.A.

● TED A. AUCOIN, JR., New Orleans, Louisiana; "Techni-Torque" Reporter.

● EDWARD R. BAKER, Waxahatchie, Texas; A.S.M.E.; Chess Club.

● WILLIAM JOSEPH BERG, New Orleans, Louisiana; Tulane Architectural Society; A.I.A.

● WILLIAM SCHERER BERGERON, New Orleans, Louisiana; A.S.M.E.

● JULES CONSTANT BERNARD, New Orleans, Louisiana; Tau Beta Pi; A.S.C.E.; E.T.A.

● JOSEPH BERNARD BETHANCOURT, New Orleans, Louisiana.

● THOMAS M. BIRDWELL, JR., New Orleans, Louisiana; NROTC; Alpha Phi Omega; Alpha Chi Sigma; A.I.Ch.E.; Wesley Foundation.

● JAMES BUCHANAN BLITCH, New Orleans, Louisiana; Vice-President, Senior Class, '49; Who's Who; Gargoyle Society; Tau Sigma Delta; E.T.A.; Tulane Architectural Society; Art Editor, "Hul-labaloo;" "Techni-Torque;" Newman Club; A.I.A.; Editor, "Journal of Associated Junior Chapters, A.I.A.."

● MILLARD RALPH BLUM, JR., New Orleans, La.; A.S.M.E.

● HENRY L. BLUST, New Orleans, La.; Tau Beta Pi.

● DONALD FORBES BLYTHE, New Orleans, Louisiana; Army ROTC; Beta Theta Pi.

● HUDSON GOSTARE BOUE, New Orleans, Louisiana; Chairman, A.S.M.E.; Tau Beta Pi.

● ROBERT LAWRENCE BOUIS, New Orleans, Louisiana; Tau Beta Pi; A.S.M.E.; E.T.A.

● WALTER CLAUDE BOWIE, New Orleans, Louisiana; Class President, '46-'47; Student Body Vice-President, '49; Newman Club; A.S.C.E.; E.T.A.

● CLAYTON C. BREWER, Paris, Arkansas.

● HAROLD CARTER BRUMFIELD, Hammond, Louisiana; Tulane Architectural Society; A.I.A.

● GEORGE PELSBURY BYWATER, New Orleans, Louisiana; NR-OTC; Unit Manager, Senior Class; Secretary-Treasurer, Sophomore Class, '47-'48; Omicron Delta Kappa; Tau Beta Pi; A.S.M.E.; E.T.A.; Newman Club; Intramural Council; Taffrail; A.S.H.V.E.

HUDSON BOUE

ROBERT BOUIS

WALTER BOWIE

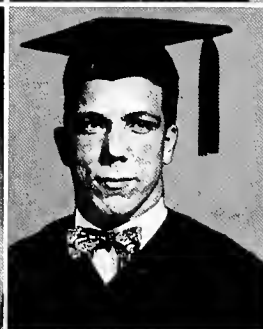

CLAYTON BREWER

HAROLD BRUMFIELD

GEORGE BYWATER

SENIORS, 1950

- DONALD JOSEPH CASTER, New Orleans, Louisiana.
- CHARLES LOUIS CARNEY, Milford, Connecticut; A.I.Ch.E.
- EDWARD ALEXANDER CHMIELINSKI, Waterbury, Connecticut; Unit Manager of Class, '48; President of Class, '49; Tau Beta Pi; A.S.M.E.
- HORACIO DIAZ, Guayama, Puerto Rico; Phi Iota Alpha; Tulane Architectural Society; A.I.A.
- ROBERT LEE DRAKE, Memphis, Tenn.; President, Senior Class, '50; Secretary-Treasurer, Junior Class, '49; Tau Beta Pi; A.I.E.E.; E.T.A.
- THOMAS ROACH DRUHAN, JR., New Orleans, Louisiana; A.I.E.E.; Newman Club.
- RAYMOND J. DUNN, New Orleans, Louisiana.
- MARQUETTE EMMANUEL DUST, Chicago, Illinois; A.S.C.E.
- MILTON ARTHUR EBEYER, New Orleans, Louisiana; A.I.Ch.E.
- CARL WILLIAM ELLER, New Orleans, La.; A.I.Ch.E.; "Techni-Torque."
- FREDERICK A. EVANS, Tuscaloosa, Alabama; Sigma Chi; Tau Beta Pi; A.I.E.E.
- GEORGE STEPHEN FOERSTER, New Orleans, Louisiana; Tau Beta Pi; A.I.Ch.E.; Wesley Foundation; Student Affiliate of American Chemical Society.

Functional or Non-Functional?



DONALD CASTER

CHARLES CARNEY

EDWARD CHMIELINSKI

HORACIO DIAZ

ROBERT DRAKE

THOMAS DRUHAN, JR.



RAYMOND DUNN

MARQUETTE DUST

MILTON EBEYER

CARL ELLER

FREDERICK EVANS

GEORGE FOERSTER

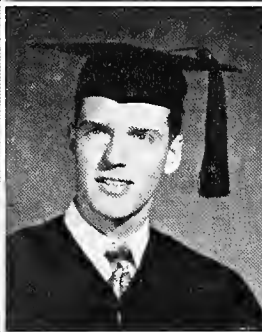
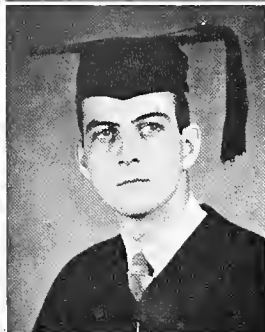

MARVIN GAUTIER

HENRY GEORGE

FRANK GROVES

CARL HAKENJOS

RUSSELL HALL

HOWARD HARDGRAVE

● ISAAC RUSSELL FOSTER, JR., New Orleans, Louisiana; A.S.C.E.; Baptist Student Union.

● RICHARD B. FOX, New Orleans, La.; Delta Kappa Epsilon; A.I.E.E.; E.T.A.

● HENRY JOSEPH FRANKLIN, New Orleans, La.; Air ROTC; Scabbard and Blade.

● PHARES A. FRANTZ, New Orleans, La.; Delta Tau Delta; Vice-President, Student Body; Alpha Phi Omega; E.T.A.; Tulane Architectural Society; A.I.A.

● RICHMOND BRIERRE GALBREATH, New Orleans, La.; Sigma Chi; Alpha Chi Sigma; A.I.Ch.E.

● ROY NEWELL GASTON, New Orleans, Louisiana; Tau Beta Pi; A.S.M.E.

● MARVIN McGEHEE GAUTIER, Pascagoula, Mississippi; NROTC; Kappa Alpha; A.S.C.E.; Taffrail Club.

● HENRY RICHARD GEORGE, Jefferson Parish, Louisiana.

● FRANK ROCHE GROVES, New Orleans, Louisiana; Alpha Chi Sigma; Tau Beta Pi; A.I.Ch.E.; Wesley Foundation.

● CARL BACHER HAKENJOS, New Orleans, Louisiana; Delta Tau Delta.

● RUSSELL ADDISON HALL, Wallingford, Connecticut; A.S.C.E.

● HOWARD DAVID HARDGRAVE, Little Rock, Arkansas; Tau Beta Pi; A.I.E.E.; E.T.A.

● HERBERT EARL HAUER, New Orleans, Louisiana; Vice-President,

Freshman Class, '45; A.I.E.E.; E.T.A.; Westminster Fellowship.

● SHELDON COFFMAN HEATH, Mobile, Alabama; A.S.M.E.

● JOHN ARTHUR HELMER, New Orleans, Louisiana; A.I.E.E.; Newman Club; Tulane University Theatre.

● HANS NORBERT HEINEMANN, New Orleans, Louisiana; A.S.-M.E.; E.T.A.; "Techni-Torque;" Tulane Veterans' Association.

● C. F. HOLTHAUS, JR., New Orleans, Louisiana.

● RANDALL AUGUSTIN HOVIDORE, New Orleans, Louisiana.

HERBERT HAUER

SHELDON HEATH

JOHN HELMER



HANS HEINEMANN

C. F. HOUTHSAUS, JR.

RANDAL HOVIDOBRE

SENIORS, 1950

● JOHN McK. HUDDLESTON, Shreveport, Louisiana; Kappa Alpha; Tulane Architectural Society; Symphony Orchestra; "Techni-Torque;" Wesley Foundation; Art Club; A.I.A.

● JAMES BECK JEFFREY, Jeanerette, Louisiana; NROTC; A.S.C.E.; Taffrail Club.

● JOSEPH JACKSON KRABS, JR., New Orleans, Louisiana; A.S.C.E.; E.T.A.

● FRED ELLSWORTH KLEYLE, New Orleans, La.; Sigma Chi; A.I.Ch.E.

● JOHN KOBLER LABERTEAUX, Niles, Michigan; Alpha Tau Omega; A.I.Ch.E.

● GEORGE GREGORY LAMBOUSY, Jennings, Louisiana; Secretary-Treasurer, Student Body, '50; Alpha Chi Sigma; A.I.Ch.E.; E.T.A.; Student Affiliates of American Chemical Society.

● EDWARD FELIX LANOUX, New Orleans, Louisiana; A.S.M.E.; Newman Club.

● DONALD ALBERT LASSUS, New Orleans, Louisiana; A.S.M.E.

● ROLLA ADRIAN LAXARRE, New Orleans, Louisiana; Alpha Chi Sigma; A.I.Ch.E.

● WILLIAM AUSTIN LEFTWICH, New Orleans, Louisiana; A.I.Ch.E.; Newman Club.

● BEN KELLY LOHMAN, Carlsbad, New Mexico; Tulane Architectural Society; A.I.A.

● THOMAS EDWIN LOUIS, New Orleans, Louisiana; Alpha Chi Sigma; Tau Beta Pi; A.I.Ch.E.; E.T.A.; Math Club.

The Engineers are winning the war—Parlez vous!

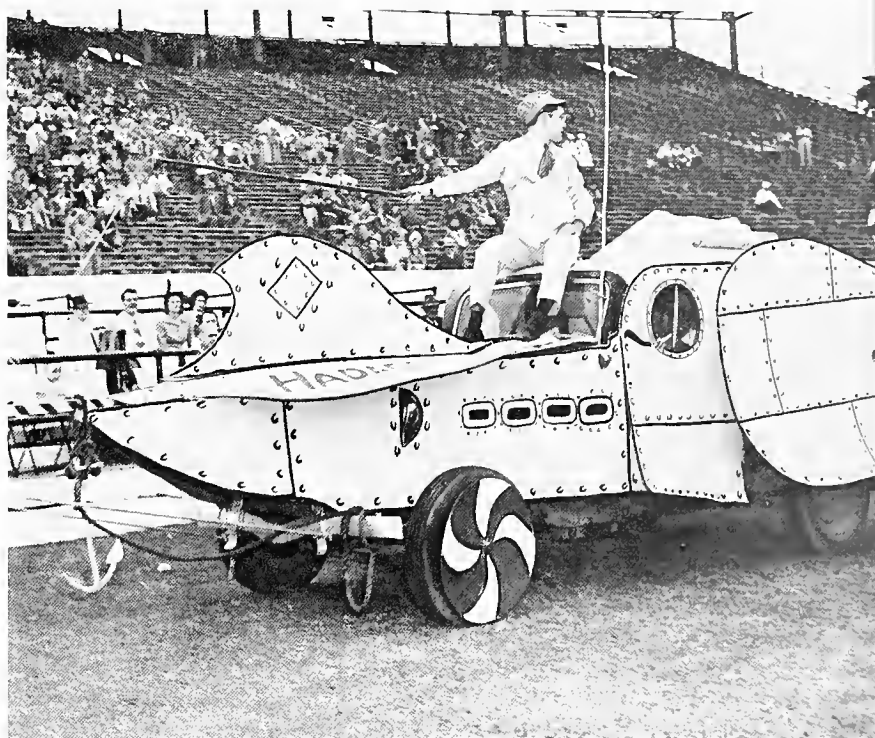

JOHN HUDDLESTON

JAMES JEFFREY

JOSEPH KRABS, JR.

FRED KLEYLE

JOHN LABERTEAUX

GEORGE LAMBOUSY

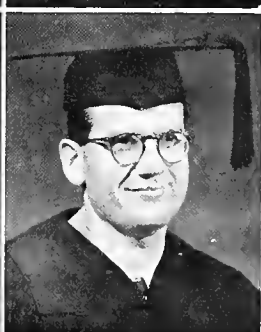
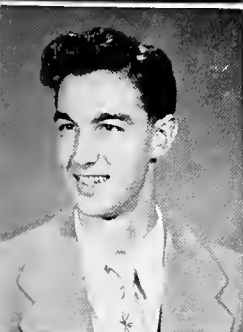
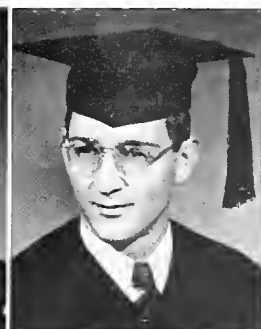

EDWARD LANOUX

DONALD LASSUS

ROLLA LAXARRE

WILLIAM LEFTWICH

BEN LOHMAN

THOMAS LOUIS

GEORGE MARCHESSEAU, JR.

BOB MARSTON

IRVING MARTIN

WILLIAM MARTIN

THOMAS McCOY, JR.

JOHN McLAUGHLIN

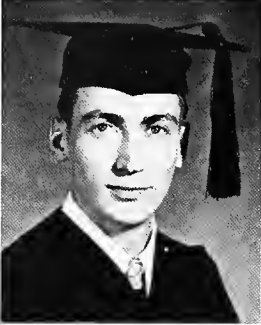
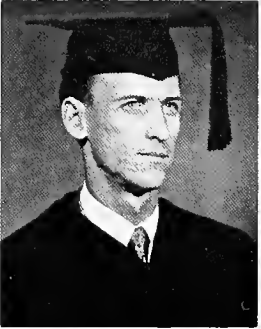
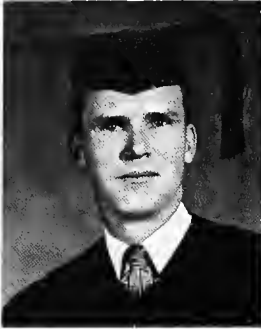

WILLIAM McWHIRTER, JR.

HAROLD MOKE

FRANK MONTELEONE, JR.

WILLIAM MOREL

JOHN MORRISON

A. CHARLES OCCHIPINTI

● GEORGE LEON MARCHESSEAU, JR., New Orleans, Louisiana; A.I.E.E.

● BOB MARSTON, New Orleans, Louisiana; Alpha Chi Sigma; Tau Beta Pi; A.I.Ch.E.; Wesley Foundation.

● IRVING EDWIN MARTIN, New Orleans, Louisiana; Tau Beta Pi; A.I.E.E.; E.T.A.

● WILLIAM EMILE MARTIN, New Orleans, Louisiana; A.S.M.E.; E.T.A.

● THOMAS LEMUEL McCOY, JR., New Orleans, Louisiana; A.S.M.E.; "Techni-Torque."

● JOHN RICHARDSON McLAUGHLIN, New Orleans, Louisiana; Pi Kappa Alpha; NROTC; Alpha Chi Sigma; A.I.Ch.E.; Taffrail Club; Greenbackers; Chess Club.

● WILLIAM EDWARD McWHIRTER, JR., New Orleans, Louisiana; Alpha Chi Sigma; Secretary-Treasurer, Senior Class, '49; A.I.Ch.E.; E.T.A.; Student Affiliates of American Chemical Society.

● HAROLD C. MOKE, New Orleans, Louisiana; Alpha Chi Sigma; A.I.Ch.E.; E.T.A.

● FRANK JOSEPH MONTELEONE, JR., New Orleans, Louisiana; Alpha Chi Sigma.

● WILLIAM CLAUDE MOREL, Mandeville, Louisiana; A.I.Ch.E.

● JOHN EDWARD MORRISON, New Orleans, Louisiana; Tau Beta Pi; A.S.M.E.

● A. CHARLES OCCHIPINTI, New Orleans, Louisiana; A.S.M.E.; Baptist Student Union.

● CHARLES D. OLIVIER, New Orleans, Louisiana; A.S.M.E.

● JAMES LEON PARKER, JR., Wesson, Mississippi; A.S.C.E.

● ASHTON JOSEPH PECQUET, New Orleans, Louisiana; A.I.Ch.E.

● EDWARD L. PICK, New Orleans, Louisiana; Tau Epsilon Phi; A.S.M.E.

● JOSE LIONEL PERDOMO, New Orleans, Louisiana; Alpha Chi Sigma.

● FRANCIS MATHURIN POCHE, New Orleans, Louisiana; A.S.C.E.

CHARLES OLIVIER

JAMES PARKER, JR.

ASHTON PECQUET

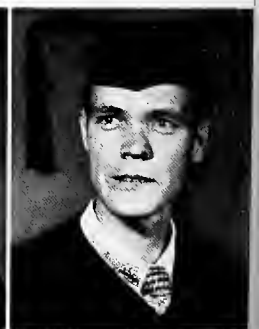

JOSE PERDOMO

EDWARD PICK

FRANCIS POCHE

SENIORS, 1950

- WALTER JOSEPH ROONEY, JR., New Orleans, Louisiana; Alpha Tau Omega; Tau Sigma Delta; E.T.A.; Tulane Architectural Society; A.I.A.
- CHARLES ROUDANE, New Orleans, Louisiana.
- ELMORE F. RUCK, New Orleans, Louisiana; A.S.M.E.
- WILLIAM ROBERT SCOTT, New Orleans, Louisiana; Delta Upsilon; A.S.C.E.; E.T.A.
- EDWARD ANTON SCHIELE, New Orleans, Louisiana; A.I.E.E.
- MATTHEW PETER SCHNEIDER, JR., New Orleans, Louisiana; Phi Kappa Sigma; A.S.C.E.
- WILLIAM ERNEST SCHOENBORN, Chicago, Illinois; A.S.M.E.; Westminster Fellowship.
- GERARD HARRY SCHONEKAS, JR., New Orleans, Louisiana; Alpha Omega; A.S.M.E.; Newman Club.
- ROBERT LOUIS SCHROEDER, New Orleans, Louisiana; A.I.E.E.; Newman Club.
- LUKE FRANK STAVASNIK, Johnstown, Pennsylvania; A.S.M.E.
- GEORGE JOSEPH SULLIVAN, New Orleans, Louisiana; A.S.C.E.
- LEONARD TATE, Eunice, Louisiana; Tulane Architectural Society; A.I.A.

Not only God can make a tree!

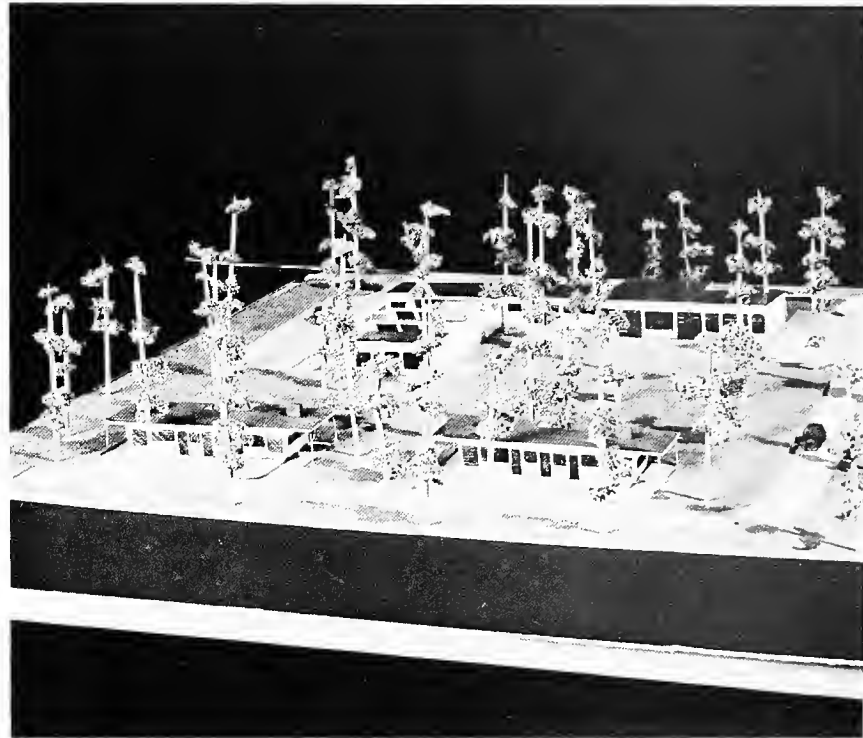

WALTER ROONEY, JR.

CHARLES ROUDANE

EDWARD SCHIELE

WILLIAM SCOTT

ELMORE RUCK

MATTHEW SCHNEIDER, JR.

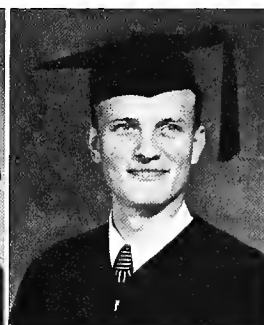
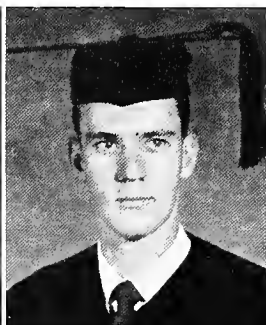

WILLIAM SCHOENBORN

GERARD SCHONEKAS, JR.

ROBERT SCHROEDER

LUKE STAVASNIK

GEORGE SULLIVAN

LEONARD TATE

SENIORS, 1950

Who's class are you cutting?



- ALFRED JOSEPH TRICON, New Orleans, Louisiana; A.S.M.E.
- TURHAN TURKER, Istanbul, Turkey; A.S.M.E.
- GUILAS GILMORE VICKNAIR, Gretna, Louisiana, A.S.M.E.
- JOHN GUILFORD WARREN, Lake Providence, Louisiana; E.T.A.; Tulane Architectural Society; A.I.A.
- MURDOCH M. WATKINS, JR., New Orleans, Louisiana.
- WALTER RAY WATSON, New Orleans, Louisiana; A'pha Chi Sigma; A.I.Ch.E.
- CLEMENT WALKER WESTON, JR., New Orleans, Louisiana; Sigma Chi.
- WILLIAM LANE WILLIAMS, Tampa, Florida; Alpha Tau Omega; Tau Beta Pi; Air ROTC; A.I.E.E.; E.T.A.
- RICHARD DEAN WOOD, New Orleans, Louisiana; A.I.E.E.
- WILLIAM HENRY WOODWARD, Lake Charles, Louisiana; Gargoyle; Tau Sigma Delta; A.I.A.
- PETER ALBERT YOUNG, JR., New Orleans, Louisiana; A.S.M.E.; E.T.A.
- HERBERT WALTER ZEFFERT, Philadelphia, Pennsylvania; Kappa Nu; A.S.M.E.

ALFRED TRICON

TURHAN TURKER

GUILAS VICKNAIR

JOHN WARREN

MURDOCH WATKINS, JR.

WALTER WATSON

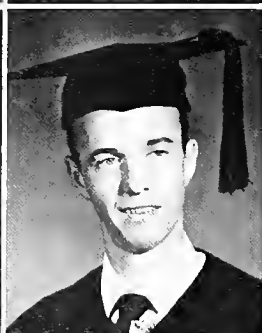
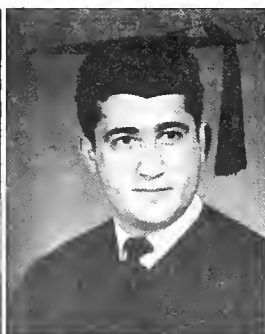

CLEMENT WESTON, JR.

WILLIAM WILLIAMS

RICHARD WOOD

WILLIAM WOODWARD

PETER YOUNG, JR.

HERBERT ZEFFERT

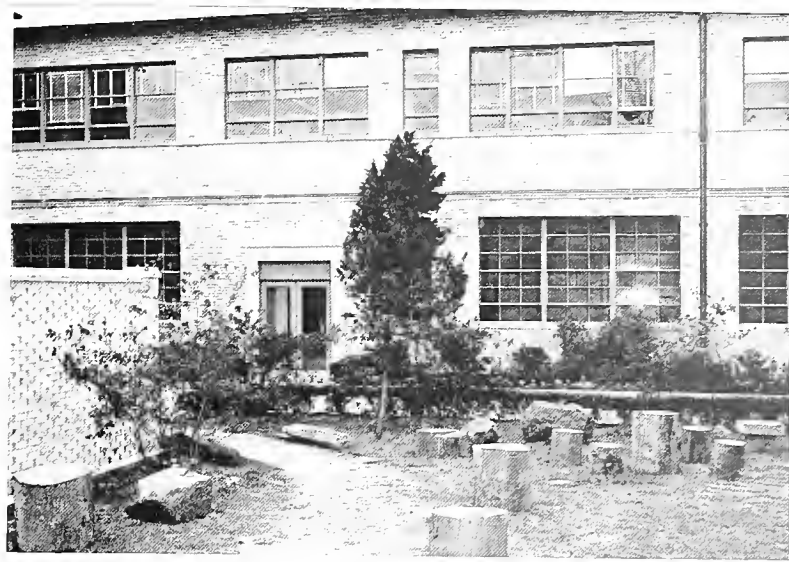
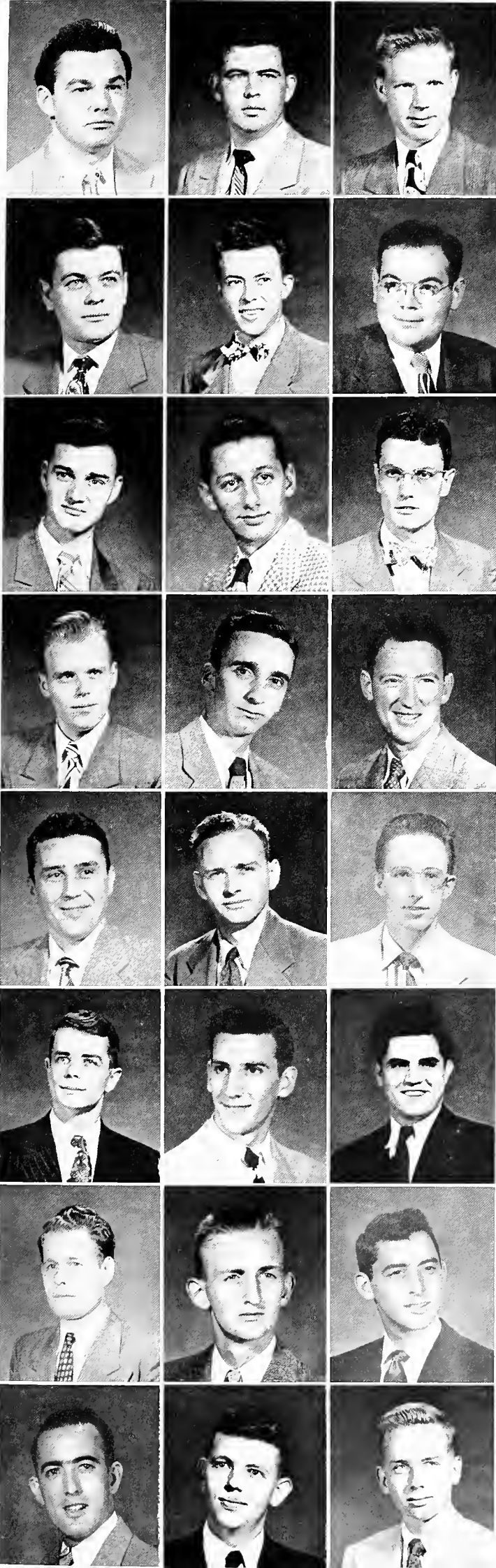

Patio by 5th year design student

First Row:

- ALFRED JOHN AFRICH, New Orleans, La.
- WILLIAM JESSE ANDERSON, III, New Orleans, La.; Sigma Pi; NROTC; ASME; Taffrail Club.
- FREDERICK JACOB BAEHR, JR., New Orleans, La.; Pi Kappa Alpha; ASME.

Second Row:

- AUSTIN ALEXANDER BAKER, Bolivar, Tenn.; Sigma Chi; T. Arch. Soc.
- HENDERSON BARKLEY, III, New Orleans, La.; Delta Kappa Epsilon; E.T.A.; T. Arch. Sec., Techni-Torgue, A.I.A.
- LAWRENCE GILBERT BODET, New Orleans, La.; A.S.C.E.

Third Row:

- EDWARD J. BONDURANT, Memphis, Tenn.; NROTC; T. Arch. Sec., Wesley Foundation; Greenbackers; A.I.A.
- CHARLES ARISTIDE BOURGEOIS, New Orleans, La.; Pi Kappa Alpha; Army ROTC.
- WILLIAM ROBERT BROCKWAY, Shreveport, La.; Tau Sigma Delta; E.A., T. Arch. Sec., A.I.A.

Fourth Row:

- THEODORE GERARD BROEKMAN, New Orleans, La.; Phi Kappa Sigma; NROTC; Taffrail Club.
- ROBERT NOLAN BRUCE, JR., New Orleans, La.; Kappa Sigma; A.S.C.E.
- PATRICK BRYER, New Orleans, La.; Sigma Pi; A.S.M.E.

Fifth Row:

- AUBREY FREDERICK BURAS, JR., New Orleans, La.; Sec.-Treas. Class '48-'49; A.I. of Ch.E.; Student Affiliates of Am. Chem. Soc.
- ROHNOL CECIL CHANCY, New Orleans, La.
- NEIL CINNATER, New Orleans, La.; T. Arch. Sec.

Sixth Row:

- ROBERT EMMET CRAIG, III, New Orleans, La.; Delta Kappa Epsilon; A.S.C.E.; E.T.A.
- NICKOLAS JOSEPH CUCCIA, New Orleans, La.; A.S.M.E.
- DUBOIS JAMES DANIELS, JR., New Orleans, La.; Army ROTC; A.S.C.E.; Gamma Delta.

Seventh Row:

- HARLIN MARVIN DEES, Tyler, Tex.
- ANDREW WOODS DYKERS, JR., New Orleans, La.; Kappa Alpha.
- HOWARD SAMUEL EICHENBAUM, JR., Little Rock, Ark.; Zeta Beta Tau; Army ROTC; Architectural Society.

Eighth Row:

- HARRY LINUS ENGELHARDT, New Orleans, La.; A.S.M.E.; Techni-Torgue; Baptist Student Union.
- VERNON LEE EWING, JR., New Orleans, La.; Sigma Chi; A.I. of Ch.E.; Adelphon.
- THOMAS SHELBY FARMER, New Orleans, La.; Sigma Alpha Epsilon; A.I. of Ch.E.; Student Affiliates of Am. Chem. Soc.; Adelphon.

UNDERGRADUATES

UNDERGRADUATES

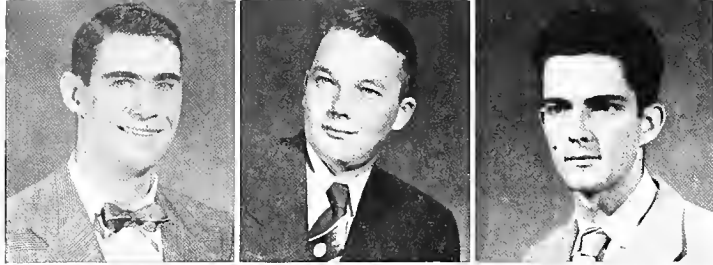

First Row:

- HENRI MORTIMER FAYROT, JR., New Orleans, La.; Delta Kappa Epsilon; Architectural Society; E.T.A.
- LOUIS JOSEPH FISHER, New Orleans, La.
- CARLOS G. FONT, Santurce, Puerto Rico; NROTC.

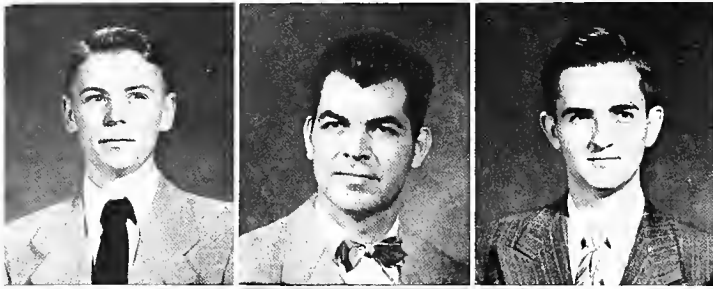

Second Row:

- JACK BRADBURN FRERET, New Orleans, La.
- LAWRENCE ARTHUR GARCIA, Pineville, La.
- WILLIAM PRESTON GARDNER, New Orleans, La.; Kappa Alpha; NROTC.



Third Row:

- CORRIE PATSY GARMS, Little Rock, Ark.; Architectural Society; Band; A.I.A.
- WALTER DAVID GINOL, Calumet City, Ill.
- LOUIS ALLAN GOLDSTEIN, New Orleans, La.; Phi Epsilon Pi; Architectural Society; A.I.A.



Fourth Row:

- NILS ERLING HANSEN, New Orleans, La.; Band.
- DAVID JESSE HARRIS, New Orleans, La.; Zeta Beta Tau; Army ROTC.
- WILLIAM JACOB HESS, New Orleans, La.; Architectural Society; Newman Club; Band.



Fifth Row:

- ALFRED EUGENE HILLER, New Orleans, La.; Zeta Beta Tau; NROTC; Taffrail Club.
- EUGENE CHIN HOY, New Orleans, La.
- FRANK JOSEPH JACKSON, New Orleans, La.; A.S.C.E.

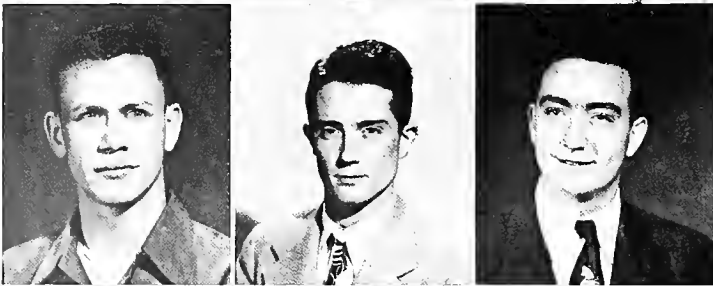

Sixth Row:

- FRANKLIN HARDY JONES, JR., New Orleans, La.; Delta Sigma Phi; Vice-President Freshman Class '50; Canterbury Club.
- WILLIAM HENRY KAY, JR., Cleveland, Ohio; Delta Kappa Epsilon; A.S.M.E.; Intramurals Council.
- CLAUDE JOHN KELLY, New Orleans, La.; Kappa Sigma; A.S.C.E.; Newman Club.

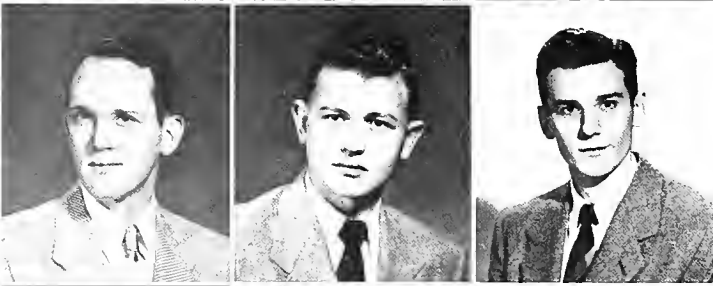

Seventh Row:

- EMIL EDWARD KRAFFT, New Orleans, La.; Delta Sigma Phi.
- ROBERT LONGSTON, Dundee, Miss.; Kappa Sigma; Air ROTC.
- LEON C. LEONARD, New Orleans, La.; Delta Kappa Epsilon; NROTC; A.S.M.E.; Taffrail Club.



- ALVIN J. LAZAROV, Memphis, Tenn.; Beta Tau.
- DAVID LEVINE, Roxbury, Mass.; Kappa Nu.
- JULES LIZARRAGA, Belize, British Honduras; Delta Sigma Phi; Greenbackers.

Telescope used for peering in windows of Warren House



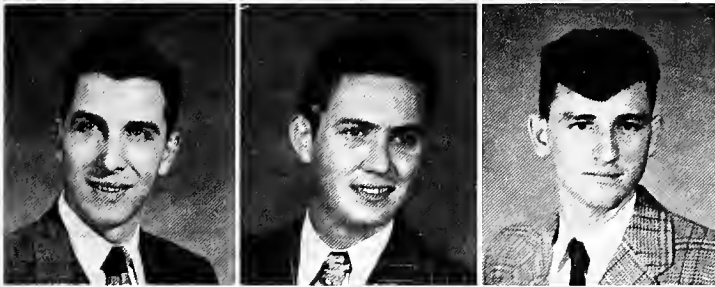
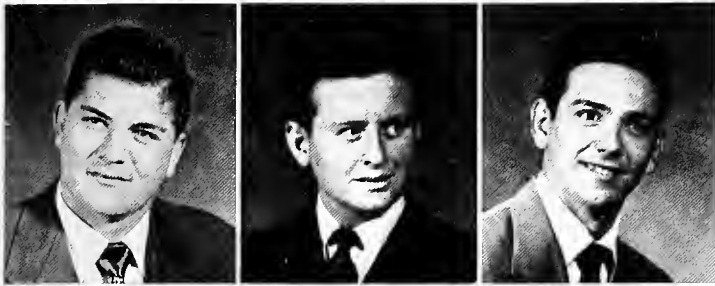
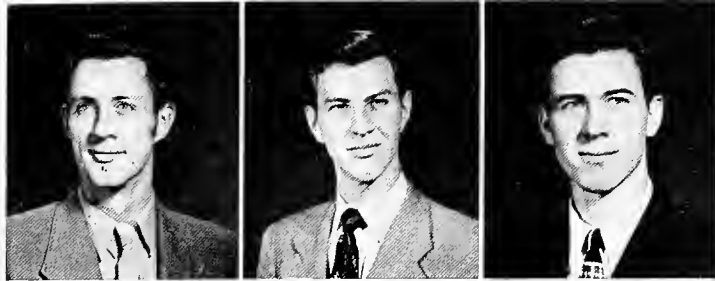

Open yo mouf, honey—

First Row:

- BRUCE ELVIN MacARTHUR, Old Hickory, Tenn.; Tulane University Theatre.
- WILLIAM ARTHUR LONGFELLOW, New Orleans, La.; Pi Kappa Alpha.
- RAYMOND PAUL MADDUX, New Orleans, La.

Second Row:

- CLYDE PHILIP MARTIN, New Orleans, La.; Pi Kappa Alpha; NROTC; Glendy Burke.
- DONALD PETER MAYNARD, New Orleans, La.; Sigma Pi; A.S.M.E.; Pan-Hellenic Council; Greenbackers.
- JAMES JOSEPH McCLOSKEY, New Orleans, La.; Pi Kappa Alpha.

Third Row:

- WILLIAM E. MENDEZ, New Orleans, La.; Delta Tau Delta; Y.M.C.A.
- SAUL AARON MINTZ, New Orleans, La.; Zeta Beta Tau; Architectural Society.
- RALPH R. MONGEAU, New Orleans, La.

Fourth Row:

- JAMES P. MUELLER, Houston, Tex.; Pi Kappa Alpha; T. Arch. Sec.; Newman Club.
- JAMES JOSEPH MULLEN, New Orleans, La.; A.I.E.E.; President Junior Class, '50.
- STAN WILFRED MULLER, New Orleans, La.; Delta Sigma Phi; Architectural Society; A.I.A.

Fifth Row:

- LOUIS PETER ORTH, New Orleans, La.; Gamma Delta.
- WILLIAM WALLACE PAINE, Lakewood, Ohio; Delta Tau Delta; T. Arch. Soc.; Wesley Foundation.
- JOHN DAVID PARRISH, St. Petersburg, Fla.; Tau Sigma Delta; E.T.A.; T. Arch. Soc.; A.I.A.

Sixth Row:

- CORNELIUS CHURCHILL PERKINS, Dayton, Ohio; Pi Kappa Alpha; A.I.E.E.; Channing Club; Interfaith Council.
- DONALD C. PETTEPHER, New Orleans, La.
- GERARD RAYMOND POIRIER, New Orleans, La.

Seventh Row:

- JACK R. REID, Greenville, Miss.; Kappa Sigma; NROTC; A.S.C.E.; Baptist Student Union.
- LLOYD JEROME ROSEN, Brooklyn, N. Y.; Sigma Alpha Mu.
- MICHAEL JOHN RUCK, New Orleans, La.; A.S.C.E.

Eighth Row:

- RICHARD EDWARD RUCKSTUHL, New Orleans, La.; A.S.C.E.; Newman Club.
- GERALD LOUIS RUSSO, New Orleans, La.; A.S.M.E.
- JOHN MANUEL SANCHEZ, Pachuca, Hgo., Mexico.

UNDERGRADUATES

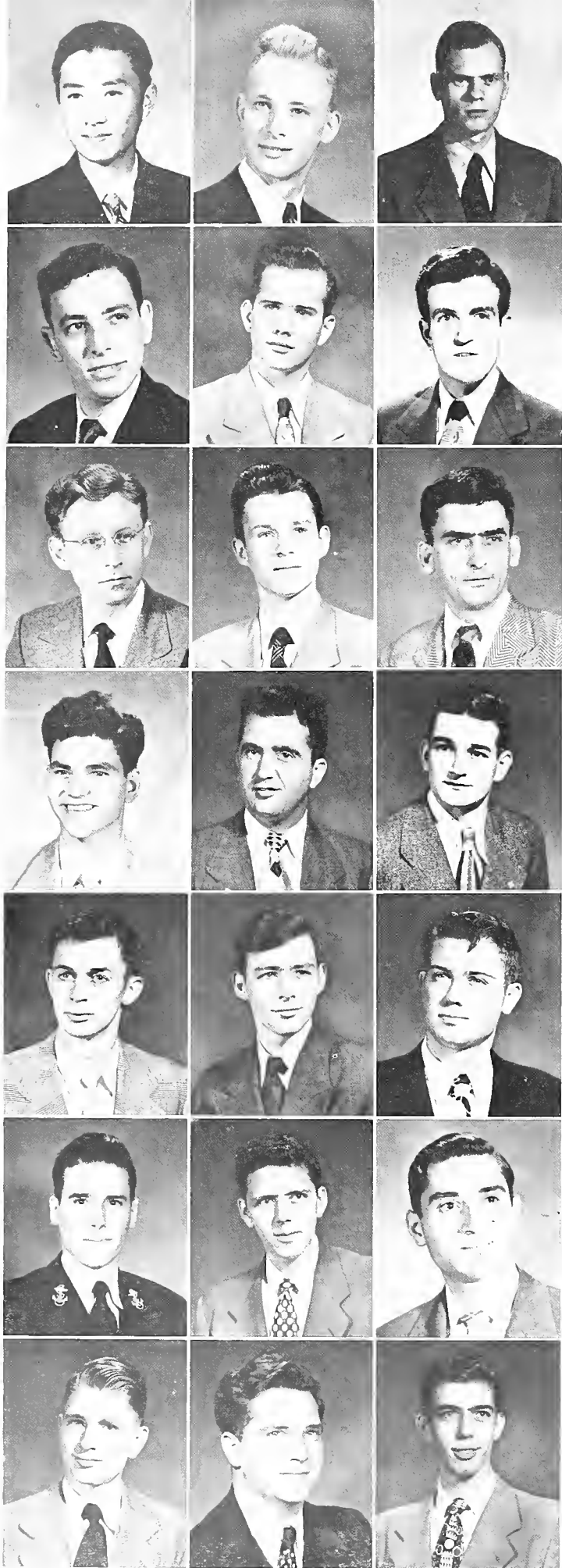

First Row:

- LUIS MANUEL SANCHEZ, Pashner, Mexico.
- LOWELL EDWARD SCHEUER, Fremont, Ohio; Pi Kappa Alpha; NROTC; Taffrail Club.
- FRANK RIEVES SEAVEY, Aberdeen, Miss.; A.I.A.

Second Row:

- RALPH SEELIG, New Orleans, La.; Zeta Beta Tau; Architectural Society.
- JAMES DANIEL STOKES, JR., New Orleans, La.; Pi Kappa Alpha; Air ROTC; Westminster Fellowship.
- ARTHUR DAVID STEINBERG, New York City, N. Y.; Kappa Nu; Architectural Society; A.I.A.

Third Row:

- WILLIAM T. TUCKER, McComb, Miss.; Vice-President Sophomore Class, '48-'49; A.S.M.E.
- CLYDE T. TURNER, Greenwood, Miss.; Kappa Sigma; NROTC; Lagniappes; JAMBALAYA.
- VINCENT KILEY VAN ALLEN, New Orleans, La.; A.S.M.E.

Fourth Row:

- DONALD JOSEPH VECA, New Orleans, La.
- SAMUEL R. VITELLARO, New Orleans, La.; Air ROTC; A.S.M.E.
- MARTIAL EDGAR WALDO, New Orleans, La.; Delta Tau Delta; Alpha Phi Omega; Newman Club.

Fifth Row:

- PAUL BERT WELTY, JR.; Pass Christian, Miss.; Delta Kappa Epsilon; A Cappella Choir; Glee Club; Gamma Delta.
- SAMUEL GATEWOOD WELLBORN, New Orleans, La.; Sigma Alpha Epsilon; A.I. of Ch.E.; JAMBALAYA; Pan-Hellenic Council; Greenbackers; Student Affiliates of Am. Chem. Soc.; Westminster Fellowship.
- LESTER LEON WESTLING, JR., Oakland, Calif.; Alpha Tau Omega; Canterbury Club.

Sixth Row:

- FERNAND FORESTER WILLOZ, III, New Orleans, La.; Delta Tau Delta; NROTC; Band; Taffrail Club; Chess Club.
- ROBERT LAURENCE WILSON, New Orleans, La.; Sigma Alpha Epsilon.
- DONALD B. WOLFE, Malverne, N. Y.; Sigma Alpha Mu.

Seventh Row:

- ROBERT GORDON WOOTEN, New Orleans, La.; Band; Student Affiliates of Am. Chem. Soc.
- JOHN ROSS YOUNG, Ponchatoula, La.; Kappa Sigma; T. Arch. Soc.
- ROBERT OWEN ZELENY, New Orleans, La.; Sigma Alpha Mu.

I don't have the slightest idea

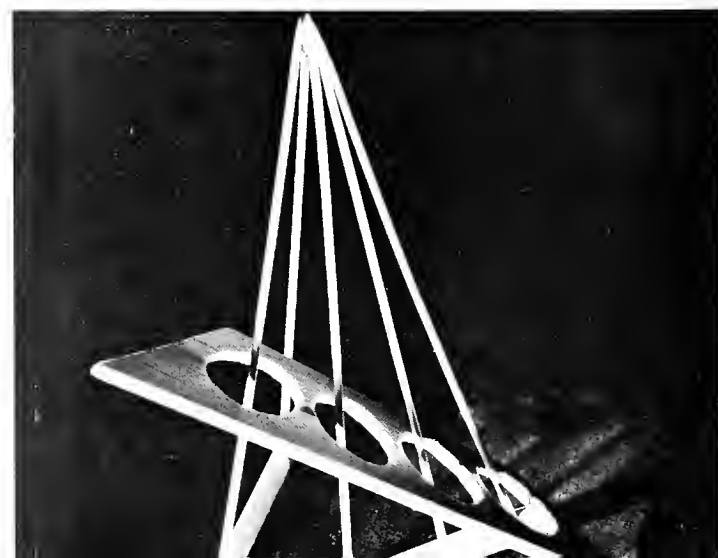

UNDERGRADUATES

ARTS AND SCIENCES
OFFICERS



Warren Mix, President; Kimo McVay, Secretary.

THE COLLEGE OF ARTS AND SCIENCES

DEAN FRED COLE

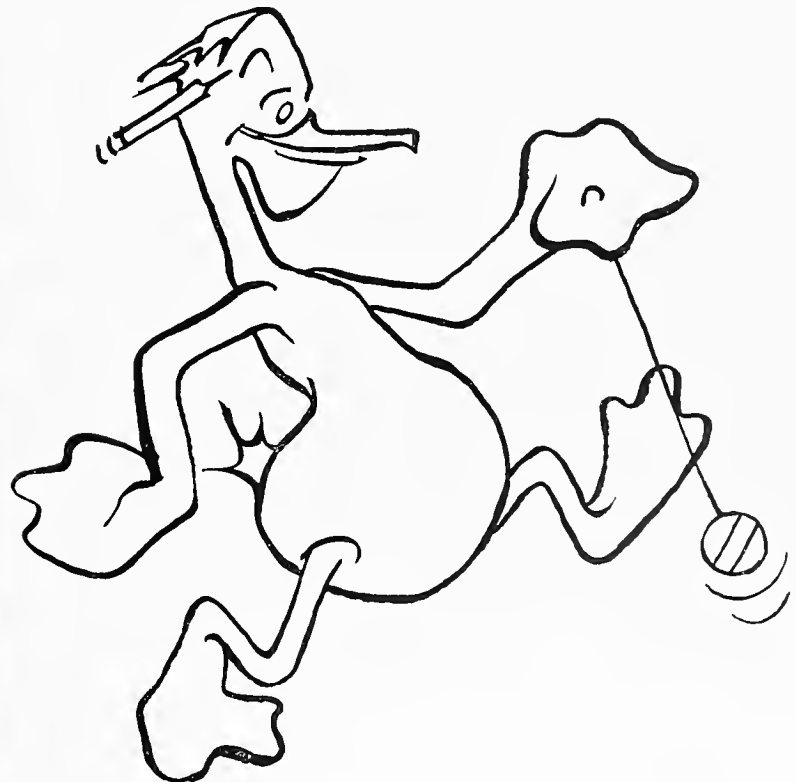

WILLIAM ALLISON, JR.

WILLIAM ALTHANS

HUGH BAREFOOT

JOHN BELL

CASMIER BLANDA

RONALD BRANDT, JR.

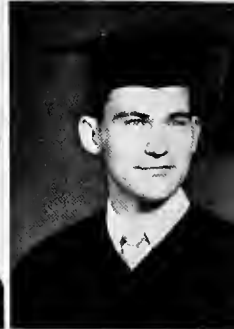

CHARLES BROWN, JR.

WADE BURNSIDE

GROVER BYNUM, JR.

WILLIAM CARLISLE

ROBERT CHACHERE

ROBERT CHADWICK

● WILLIAM BARTLETT ALLISON, JR., Meridian, Miss.; Phi Kappa Sigma.

● WILLIAM KENNETH ALTHANS, New Orleans, La.; Army ROTC; Newman Club.

● HUGH CAMERON BAREFOOT, Elmhurst, N. Y.

● JOHN H. BELL, Hobart, Ind., G. E. O.

● CASMIER JOSEPH BLANDA, New Orleans, La.

● RONALD S. BRANDT, JR., Brooklyn, N. Y.

● CHARLES LAFAYETTE BROWN, JR., New Orleans, La.; Medical ROTC; Kappa Alpha, Phi Chi.

● WADE WALKER BURNSIDE, Newellton, La.; Sigma Alpha Epsilon; Unit Manager Senior Class; Wesley Foundation.

● GROVER L. BYNUM, JR., Henryetta, Okla.; Phi Kappa Sigma, Nu Sigma Nu, Alpha Phi Omega.

● WILLIAM EDGAR CARLISLE, Pensacola, Fla.; Phi Chi, Alpha Phi Omega; Baptist Student Union.

● ROBERT EDWARD CHACHERE, New Orleans, La.; NROTC; Taffrail Club.

● ROBERT O'NEAL CHADWICK, Bayou Goula, La.; Beta Theta Pi, Beta Beta Beta.

● JACK HOBERT CIRCLE, Kiowa, Kan.

● B. H. COGDELL, New Orleans, La.

● IRVING MURRAY COHEN, Nashville, Tenn.; Zeta Beta Tau.

● THOMAS PALFREY CROZAT, New Orleans, La.; Alpha Tau Omega; G. E. O.

● DAVID J. CONROY, New Orleans, La.; Alpha Tau Omega, Omicron Delta Kappa.

● CARL ANTHONY CULICCHIA, Donna, Tex.; Theta Kappa Psi.

JACK CIRCLE

B. H. COGDELL

IRVING COHEN



THOMAS CROZAT

DAVID CONROY

CARL CULICCHIA

SENIORS, 1950

- ROBERT McCLURE DANOS, New Orleans, La.; Kappa Sigma.
- LIVINGSTONE DELANCEY, JR., New Orleans, La.; Sigma Chi.
- ERNEST EDWARD DESHAUTREUX, Kenner, La.
- GRADY CARLTON DINWIDDIE, New Orleans, La.; Delta Sigma Phi.
- FELIX JOHN DREYFOUS, New Orleans, La.; Vice-President Sophomore Class, '48; Greenbackers.
- STREUBY LLOYD DRUMM, JR., New Orleans, La.; Kappa Alpha; NROTC; Greenbackers; Manager-Editor, CARNIVAL.
- JAMES WARDY DUCOTE, New Orleans, La.
- MAURICE GERALD EDELSTIEN, Lake Charles, La.; Zeta Beta Tau.
- MYRON FRANKLIN EICHLER, Brooklyn, N. Y.; HULLABALOO; Intercollegiate Zionist Federation of America; Hillel; Pre-Medical Society; American Chemical Society.
- WILLARD RONALD EISNER, New York, N. Y.; Zeta Beta Tau; Pre-Medical Society; Adelphon.
- PERRY JACK EKMAN, New Orleans, La.; Zeta Beta Tau, Phi Delta Epsilon; Medical ROTC.
- HOMER GLENN ELLIS, Biloxi, Miss.; Kappa Sigma; Wesley Foundation.



At least they'll die laughing

ROBERT DANOS LIVINGSTONE DELANCEY, JR. ERNEST DESHAUTREUX GRADY DINWIDDIE FELIX DREYFOUS STREUBY DRUMM, JR.

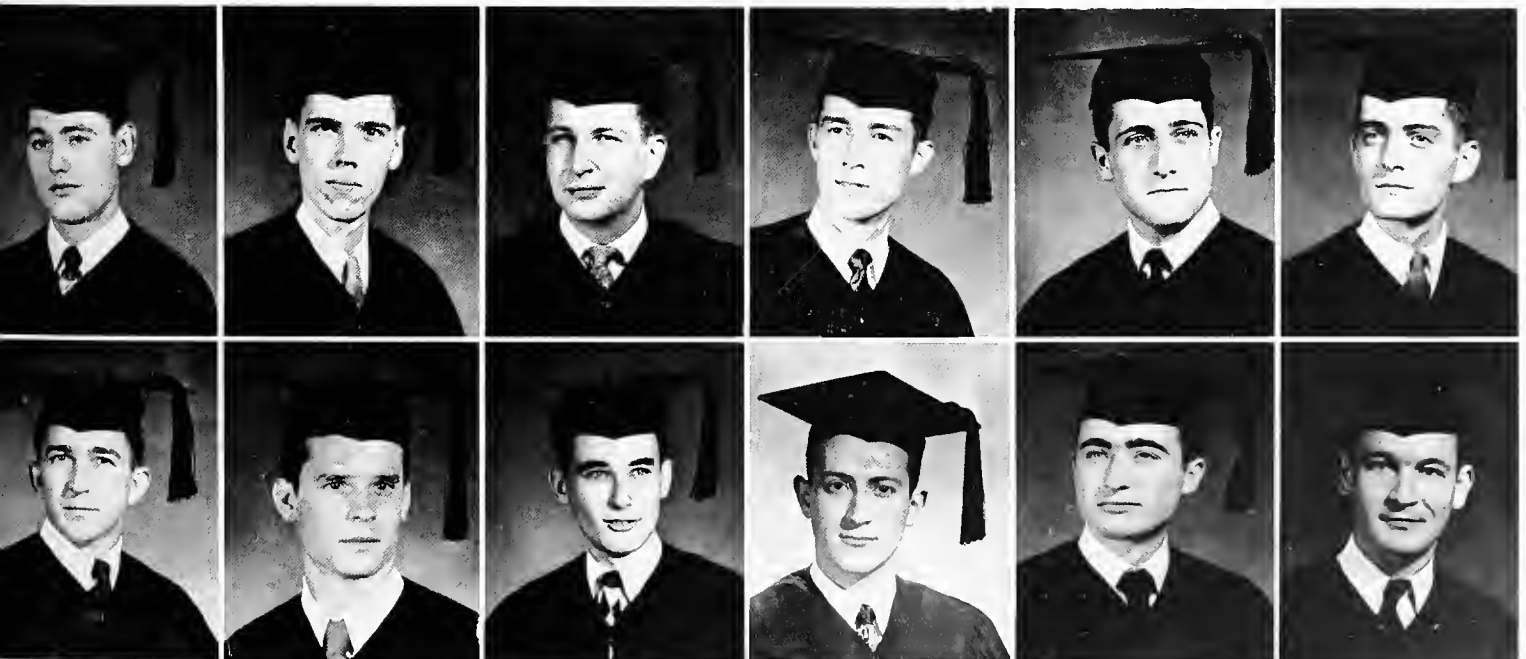

JAMES DUCOTE MAURICE EDELSTIEN MYRON EICHLER WILLARD EISNER PERRY EKMAN HOMER ELLIS

PERRY EKMAN

RICHARD P. ELLIS

RICHARD V. ELLIS

PAUL ESTACHY

JOHN FERRIS, JR.

JERALD FELDMAN

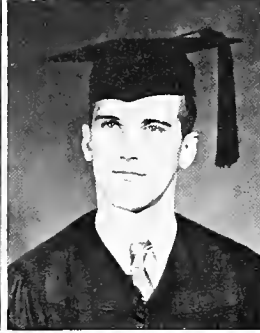

JOHN S. FISCHER

JOHN W. FISCHER

MORRIS FISHER

FREDERICK K. FRANKLIN

ERIC FREEMAN

LEONARD FUHRER

● PERRY JACK EKMAN, New Orleans; Zeta Beta Tau.

● RICHARD PARKE ELLIS, New Orleans, La.; Alpha Tau Omega; Unit Manager, Class '47; Pi Sigma Alpha.

● RICHARD V. ELLIS, New Orleans, La.; Alpha Tau Omega.

● PAUL ESTACHY, New Orleans, La.

● JOHN ACKEL FERRIS, JR., Corpus Christi, Tex.; Phi Kappa Sigma, Nu Sigma Nu, Alpha Phi Omega.

● JERALD FELDMAN, New Orleans, La.; Sigma Alpha Mu.

● JOHN SARGENT FISCHER, New Orleans, La.; Alpha Tau Omega; Physics Club.

● JOHN W. FISCHER, Bangor, Pa.; JAMBALAYA; International Relations Club.

● MORRIS FISHER, New Orleans, La.

● FREDERICK ERNEST FRANKLIN, New Orleans, La.

● ERIC VANCE FREEMAN, Biloxi, Miss.

● LEONARD FUHRER, Dallas, Tex.; Kappa Nu.

● DONALD ALBERT GARRETT, Westwego, La.; Alpha Phi Omega; Physics Club.

● WILLIAM DONALD GEORGE, Columbus, Ohio; Glee Club; Canterbury Club.

● KENNETH RAY GILLELAND, Chickasha, Okla.; Gamma Epsilon Omicron President.

● JAMES REESE GILLESPIE, San Antonio, Tex.; Delta Tau Delta; Radio; Chess Club.

● KURT GINGOLD, New York, N. Y.; Student Affiliates of American Chemical Society; Hillel.

● MARWIN GLUCKSTERN, Brooklyn, N. Y.; Vice-President, Band; Operetta; Intercollegiate Zionist Federation of America; Hillel; Pre-Medical Society.

DONALD GARRETT

WILLIAM GEORGE

KENNETH GILLELAND



JAMES GILLESPIE

KURT GINGOLD

MARWIN GLUCKSTERN

SENIORS, 1950

- LEONARD ALBERT GOLDSTEIN, Beaumont, Tex.; Sigma Alpha Mu.
- JAMES KENNETH GOODLAD, Orange, Tex.; Theta Kappa Psi; Canterbury Club.
- WILLIAM SENTON GRANBERRY, Laurel, Miss.; Kappa Alpha; Army ROTC.
- ROBERT LOUIS GREEN, Wichita, Kan.; Kappa Sigma; NROTC; Newman Club; Taffrail Club.
- FRANCIS C. GUINLE, New Orleans, La.; Pi Sigma Alpha.
- OETRICH LAURENT HAAS, JR., Vacherie, La.; Sigma Pi.
- ELI B. HARMON, New York, N. Y.; Alpha Phi Omega.
- SPENCER TURNER HARRISON, JR., New Orleans, La.; Alpha Tau Omega.
- JULIAN LANIER HARWELL, Tonkawa, Okla.; Kappa Sigma.
- WILLIAM DEGRAFFENRIED HAYDEN, Shreveport, La.; Kappa Alpha, Phi Chi.
- FRANK HILDEBRAND, Jennings, La., Sigma Chi.
- CHARLES FREDERICK HINRICHS, JR., New Orleans, La.; Theta Xi.

And I told him he could go . . .



LEONARD GOLDSTEIN

JAMES GOODLAD

WILLIAM GRANBERRY

ROBERT GREEN

FRANCIS GUINLE

OETRICH HAAS, JR.

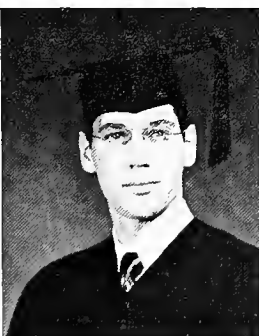

ELI HARMON

SPENCER HARRISON, JR.

JULIAN HARWELL

WILLIAM HAYDEN

FRANK HILDEBRAND

CHARLES HINRICHS, JR.

MICHAEL HIRSCH

MARVIN HIXON

ERVIN HODGE

CHIN HOY

WARREN HUNT, III

NORMAN HYAMS

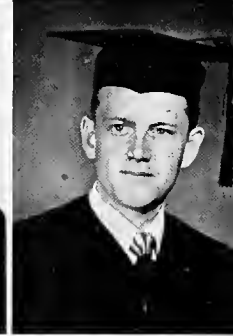
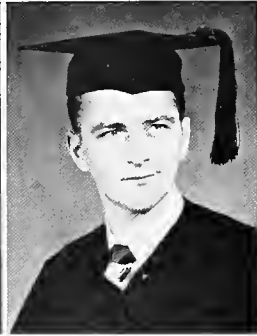
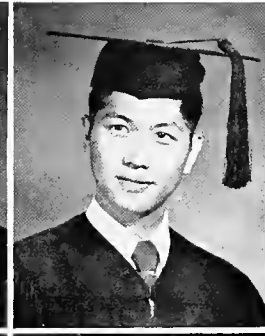

ARTHUR HYLAND, JR.

EDWARD IBERT

ROBERT IRVING

WILLIAM JAMESON

HAROLD JAMISON

EDWARD JOHNSON

- MICHAEL JACOB HIRSCH, New Orleans, La.
- MARVIN ALLEN HIXON, Naples, Fla.
- ERVIN F. HODGE, Orleano, Fla.; NROTC
- CHIN HOY, New Orleans, La.
- WARREN HANSELL HUNT, III, Rayville, La.; Kappa Alpha.
- NORMAN HYAMS, Jamaica, N. Y.; Army ROTC; Alpha Phi Omega; Sociology Club.
- ARTHUR W. HYLAND, JR., New Orleans, La.; Delta Sigma Phi; Army ROTC.
- EDWARD R. IBERT, Franklin, La.; Alpha Chi Sigma; Student Affiliates of American Chemical Society.
- ROBERT DENVA IRVING, Pascagoula, Miss.; Band; Physics Club.
- WILLIAM STEELE JAMESON, Camden, Ark.; Phi Kappa Sigma, Omecron Delta Kappa; Unit Manager, Sophomore Class, '48; President, Senior Class, '50; Baptist Student Union; Gamma Epsilon Omicron, Adelphon.
- HAROLD ARTHUR JAMISON, Logansport, Ind.; Kappa Sigma; Greenbackers; Varsity Basketball.
- EDWARD LEE JOHNSON, New Orleans, La.; Army ROTC.
- HOMER KEETON JOHNSON, JR., Scarsdale, N. Y.; Phi Kappa Sigma.

- JOHN KUSTAVE JOHNSON, New Orleans, La.
- RICHARD JAY JOHNSON, New Orleans, La.; Sigma Chi; Adelphon.
- G. TORRIE JONES, Jackson, Miss.; Delta Tau Delta, Alpha Phi Omega; JAMBALAYA; Glendy Burke; Student Affiliates of American Chemical Society.
- EDWARD WALTER KARPINSKI, Elizabeth, N. J.
- CHARLES WARREN KELLEY, Magnolia, Ark.; Phi Chi.

HOMER JOHNSON, JR.

JOHN JOHNSON

RICHARD JOHNSON

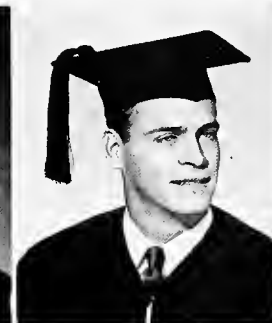

G. JONES

EDWARD KARPINSKI

CHARLES KELLEY

SENIORS, 1950

- THOMAS J. KELLY, New Orleans, La.
- EDWARD TATNALL KENDRICK, Tampa, Fla.; Channing Club.
- RUTH ANN KESSLER, Lancaster, Ohio.
- RAUL KOBETZ, New Orleans, La.
- JOSEPH THOMAS LABORDE, New Orleans, La.; Physics Club.
- ROBERT EDWARD LAGARDE, New Orleans, La.; Beta Theta Pi; NROTC; Newman Club; Taffrail Club; Pan Hellenic Council; Greenbackers.
- WILLIAM R. LAGERGREN, Pensacola, Fla.
- CONSTANTINE PETER LAMPROS, Rome, Ga.; Delta Sigma Phi; Canterbury Club.
- MARK MERWYN LAZARRE, Metairie, La.; Alpha Chi Sigma, Omicron Delta Kappa, Who's Who.
- ROBERT E. LEE, Picayune, Miss.; Baptist Student Union.
- FRANCIS ERNEST LEJEUNE, JR., New Orleans, La.; Beta Theta Pi, Phi Chi.
- HAROLD ALVIN LEVEY, JR., New Orleans, La.; Bank; Christian Science Organization; Student Affiliates of American Chemical Society; Inter-faith Council; Physics Club.

Leave some for the kids, Mackenroth!



THOMAS KELLY

EDWARD KENDRICK

RUTH KESSLER

RAUL KOBETZ

JOSEPH LABORDE

ROBERT LAGARDE



WILLIAM LAGERGREN

CONSTANTINE LAMPROS

MARK LAZARRE

ROBERT LEE

FRANCIS LEJEUNE, JR.

HAROLD LEVEY, JR.

FERDINANK LEVY

ROBERT LEVY

WILLIAM LONG, JR.

DONALD LUTENBACHER

HOWARD MAIBACH

JOHN MARSHALL

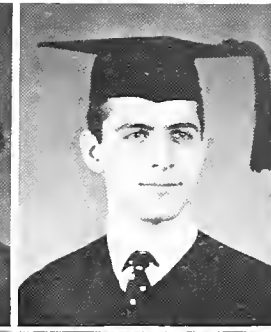

WALLACE MATHES, JR.

JORDON MATLIN

M. MAYS

CHARLES McCARTHY, JR.

TILEY McCHESNEY

JAMES McCONNELL

- FERDINANK KATZ LEVY, New Orleans, La.; Zeta Beta Tau.
- ROBERT EDWIN LEVY, New Orleans, La.; Sigma Alpha Mu; Greenbackers; Hillel.
- WILLIAM C. LONG, JR., Thibodaux, La.; Pi Kappa Alpha; Business Manager, JAMBALAYA, '48; President International Relations Club; President, Greenbackers, '48; HULLABALOO, Publications Board; Canterbury Club; Lagniappes.
- DONALD KEITH LUTENBACHER, New Orleans, La.; Alpha Tau Omega.
- HOWARD I. MAIBACH, New York, N. Y.; Zeta Beta Tau.
- JOHN CULLUM MARSHALL, Shreveport, La.; Kappa Alpha; Student Affiliates of American Chemical Society.
- WALLACE ERSKINE MATHES, JR., Munford, Ala.; Army ROTC; Scabbard and Blade.
- JORDON SANDERS MATLIN, Miami, Fla.; Intercollegiate Zionist Federation of America; Pre-Medical Society; Hillel.
- M. ANDREW MAYS, New Orleans, La.; Sigma Alpha Epsilon; HULLABALOO.
- CHARLES TERRELL McCARTHY, JR., Monehans, Tex.; Theta Kappa Psi.
- TILEY S. McCHESNEY, New Orleans, La.; Sigma Alpha Epsilon, Alpha Phi Omega.
- JAMES LOGAN McCONNELL, Waveland, Miss.; Delta Kappa Epsilon.
- JOSEPH TIMOTHY McKAY, JR., New Orleans, La.; Scabbard and Blade.

- JACK McNEELY, New Orleans, La.
- GEORGE MIHALY, Youngstown, Ohio.
- ERWIN MONASTERSKY, New Orleans, La.; Sigma Alpha Mu; A Cappella Choir; Festival Choir; Glee Club; Intercollegiate Zionist Federation of America; Deutches Verein; French Club; Greenbackers; Math Club; Spectators; Psychology Club; Hillel.
- ARTHUR MORGAN, Ellisville, Miss.; Radio Club; Tulane University Theatre.
- EDWARD WASHBURN MORRIS, Rochester, N. Y.

JOSEPH McKAY, JR.

JACK McNEELY

GEORGE MIHALY



ERWIN MONASTERSKY

ARTHUR MORGAN

EDWARD MORRIS

SENIORS, 1950

● LUCIEN KENNEDY MOSS, Lake Charles, La.; Beta Theta Pi, Phi Chi; Medical ROTC; Secretary, Junior Class, '48-'49.

● RICHARD CALVIN MOULEDOUS, New Orleans, La.; Kappa Sigma; Varsity Tennis Team.

● WARREN ALFRED NELSON, New Orleans, La.; Gamma Delta.

● RICHARD M. NUNNALLY, New Orleans, La.; Phi Chi.

● JACK MARSHALL OWENS, McDonald, Miss.; Theta Nu; HULLABALOO.

● JAMES KARON PATRICK, Camden, Ark.; Sigma Alpha Epsilon, Nu Sigma Nu.

● PARKS BRINKLEY PEDRICK, JR., New Orleans, La.; Kappa Alpha; Secretary-Treasurer, Senior Class.

● JOSEPH WILLIAM PERRET, New Orleans, La.

● MYRON ASHLEY PICKENS, JR.; Deland, Fla.; Sigma Chi.

● PATSY JOSEPH PIROZZI, Mt. Kisco, N. Y.; Tusk; Sociology Club.

● ROCCO VINCENT PIROZZI, Mt. Kisco, N. Y.; Sociology Club.

● EDMUND PAUL PIXBERG, JR., New Orleans, La.; Phi Kappa Sigma.

French Cuisine



LUCIEN MOSS

RICHARD MOULEDOUS

WARREN NELSON

RICHARD NUNNALLY

JACK OWENS

JAMES PATRICK

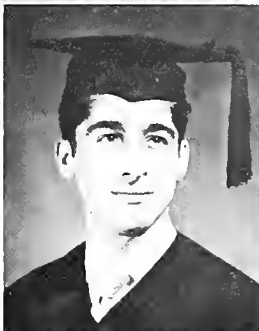

PARKS PEDRICK, JR.

JOSEPH PERRET

MYRON PICKENS, JR.

PATSY PIROZZI

ROCCO PIROZZI

EDMUND PIXBERG, JR.

ERIC PLESNER

CHARLES RAMOND

WILLIAM REILY, III

ALBERT RESTUM

GEORGE RIZAN

CALVIN ROLLAND

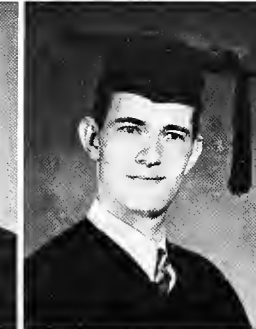
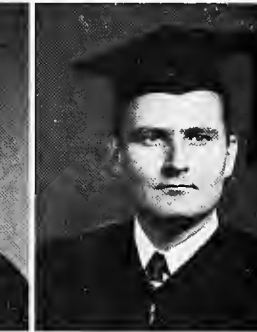
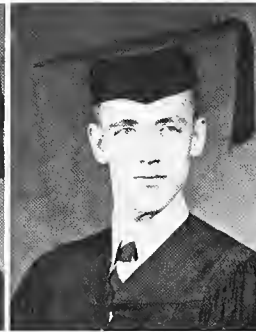

RILEY RYAN

STANLEY SARD

EDWARD SCHLESINGER

SAUL SCHNEIDER

SCHWAM SCHWAM

WALTER SCHWARTZ

● ERIC HASTRUP PLESNER, New Orleans, La.; Phi Alpha Theta; Glendy Burke.

● EDWARD S. SCHLESINGER, Jackson Heights, N. Y.; Sigma Alpha Mu; NROTC; JAMBALAYA; Taffrail Club; Greenbackers.

● CHARLES KNIGHT RAMOND, New Orleans, La.; Delta Tau Delta, Alpha Phi Omega.

● SAUL HIRSCH SCHNEIDER, New Orleans, La.; Kappa Nu; Air ROTC; Campus Night.

● WILLIAM BOATNER REILY, III, New Orleans, La.; Beta Theta Pi.

● SCHWAM SCHWAM, Brooklyn, N. Y.; Army ROTC; Alpha Phi Omega; Hillel.

● ALBERT A. RESTUM, Allentown, Pa.; Army ROTC; International Relations Club; Scabbard and Blade.

● WALTER FRANK SCHWARTZ, Brooklyn, N. Y.; Zeta Beta Tau.

● GEORGE STEPHEN RIZAN, New Orleans, La.; Air ROTC; Alpha Phi Omega.

● CALVIN CHARLES ROLLAND, New Orleans, La.; Alpha Chi Sigma.

● RILEY RAY RYAN, New Orleans, La.

● STANLEY SARD, New York, N. Y.

Chiseler!!!



SENIORS, 1950

● CREED BATES SCOGGINS, Fort Worth, Tex.; Pi Kappa Alpha.

● DONALD GUY SELL, Jackson, Ohio.

● THOMAS MACK SERRETT, Ferriday, La.

● ELMER WINSTON SHARP, New Orleans, La.; Theta Nu; HULLABALOO.

● JACK MARWOOD SHORT, Lubbock, Tex.; Sigma Chi.

● THOMAS EARL SISSON, Birmingham, Ala.; Alpha Phi Omega; Baptist Student Union.

● GEORGE SLADOVICH, III, New Orleans, La.; Alpha Phi Omega; Glendy Burke.

● ROBERT W. SMITH, New Orleans, La.; Radio Club.

● WALTER F. SPENCE, Niceville, Fla.; Delta Sigma Phi; Vice President, Senior Class; Greenbackers; Theta Nu; JAMBALAYA; Publication Board; Kappa Delta Phi.

● JOHN ARTHUR STEWART, New Orleans, La.; Gamma Delta, Kappa Delta Pi.

● FRANK JOSEPH STICH, JR., New Orleans, La.; Phi Delta Theta; Vice President, Freshman Class, '48; President, Junior Class, '49; Omicron Delta Kappa; Lagniappas; Tusk; Kappa Delta Phi.

● FRANK SANFORD STOCKWELL, New Orleans, La.; Wesley Foundation.

Barefoot boys with cheeks of tan



CREED SCOGGINS

DONALD SELL

THOMAS SERRETT

ELMER SHARP

JACK SHORT

THOMAS SISSON

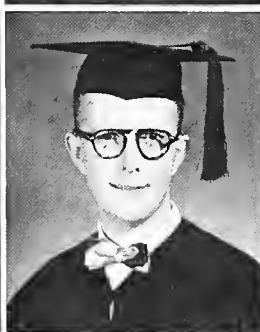
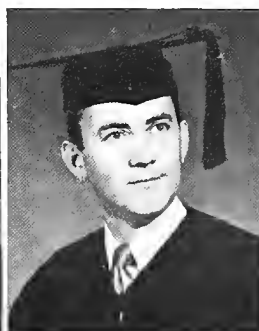
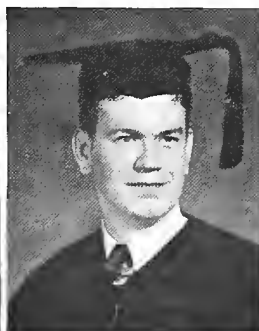
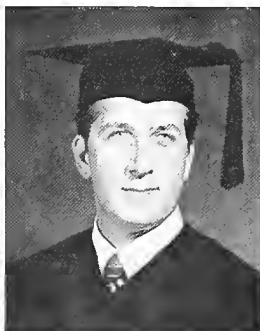

GEORGE SLADOVICH, III

ROBERT SMITH

WALTER SPENCE

JOHN STEWART

FRANK STICH, JR.

FRANK STOCKWELL

MILTON SURLS

BALLARD TEBO

BEVERLY THOMAS

FRANK TORNABENE

FERDINANDO VIZZI

HARVEY VLAHO

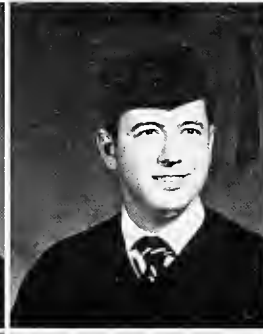

STEPHEN VOELKER, JR.

EUGENE WALTER

MANUEL WEISS

WESLEY WHITCOMBE

BENJAMIN WHITE

SELWYN WILLIG

● MILTON ALLEN SURLS, Lakeland, Fla.

● BALLARD WING TEBO, New Orleans, La.; Kappa Alpha; NROTC; Taffrail Club; Physics Club.

● BEVERLY ERMA THOMAS, New Orleans, La.

● FRANK SALVATORE TORNABENE, Brooklyn, N. Y.; HULLA-BALOO, Newman Club.

● FERDINANDO FREDDIE VIZZI, Tampa, Fla.

● HARVEY M. VLAHO, New Orleans, La.

● STEPHEN VOELKER, JR., New Orleans, La.; Kappa Alpha; NROTC.

● EUGENE PAUL WALTER, Hasbroock Hts., N. J.; Army ROTC; Scabbard and Blade.

● MANUEL WEISS, Brooklyn, N. Y.; Sigma Alpha Mu.

● WESLEY WYMAN WHITCOMBE, New Orleans, La.; Sigma Alpha Epsilon.

● BENJAMIN LEWIS WHITE, Norfolk, Va.; Theta Nu, HULLA-BALOO, CARNIVAL.

● SELWYN GERALD WILLIG, Brooklyn, N. Y.; Intercollegiate Zionist Federation of America; Student Affiliates of American Chemical Society.

● HERBERT CUMBERLAND WILSON, Monroe, La.; Beta Theta Pi.

● RICHARD WADSWORTH WILSON, New Orleans, La.; Phi Delta Theta; Canterbury Club; Eta Sigma Phi.

● GEORGE RUFUS WIMBISH, Monroe, La.; Pi Kappa Alpha, Alpha Phi Omega.

SENIORS, 1950

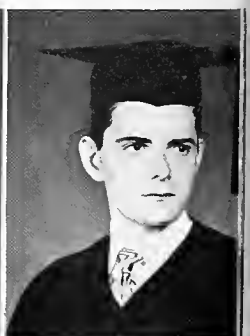

HERBERT WILSON

RICHARD WILSON

GEORGE WIMBISH

UNDERGRADUATES

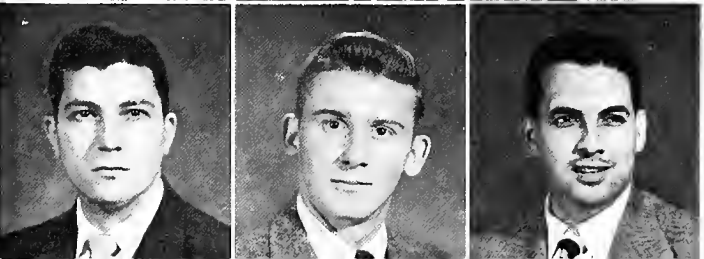
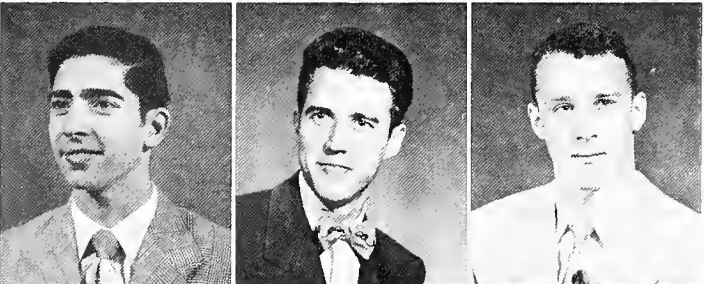
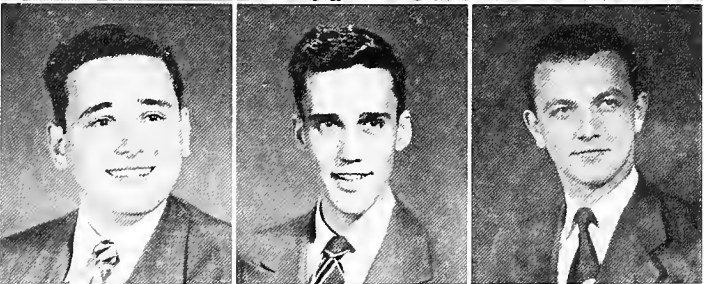
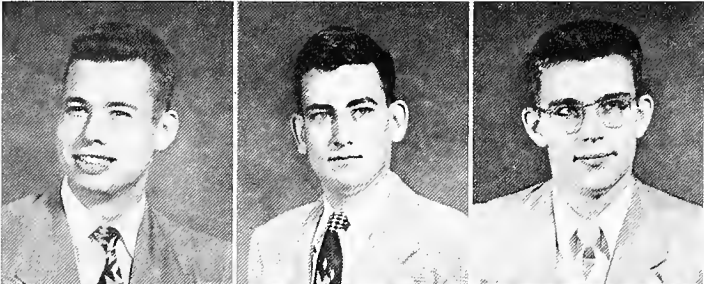

Cannon is the number one gun!!!

First Row:

- HERBERT SAMUEL ABRAHAM, Memphis, Tenn.; Zeta Beta Tau.
- ROBERT ADER, New York, N. Y.; Zeta Beta Tau.
- MARSHALL IRVING ALPERIN, Memphis, Tenn.; Sigma Alpha Mu.

Second Row:

- HENRY BERNIS ALSOBROOK, JR., New Orleans, La.; Delta Kappa Epsilon; NROTC.
- ANN CHRISTIAN ANDERSON, New Orleans, La.; Kappa Kappa Gamma; Campus Night.
- BRUCE C. ASHLEY, New Orleans, La.; Delta Tau Delta.

Third Row:

- EDGAR MATTHEWS ASHWORTH, JR., Norfolk, Va.; Pi Kappa Alpha; NROTC; Editor "Hullabaloo;" Theta Nu; Who's Who; Publications Board; Taffrail Club.
- ROLAND ALOYSIUS BAHAN, JR., New Orleans, La.; Delta Tau Delta; Alpha Phi Omega; Newman Club.
- HUGH RICHARD BAKER, Wood River, Ill.; Delta Sigma Phi.

Fourth Row:

- SIMON NATHAN BALL, Hammond, La.; Kappa Nu; Hillel.
- HAROLD C. BALMER, New Orleans, La.; Phi Kappa Sigma; Army ROTC.
- WOODRUFF ASBURY BANKS, Chattanooga, Tenn.; Alpha Tau Omega.

Fifth Row:

- JOSEPH PETER BARRECA, JR., New Orleans, La.; Pi Kappa Alpha; Band.
- JESSE RAY BARRETT, Lumberton, Miss.; Pre-Medical Society.
- THOMAS P. BEAL, Omaha, Neb.; Delta Tau Delta; Air ROTC; Alpha Phi Omega; "Hullabaloo."

Sixth Row:

- MIKE MITCHELL BEARDEN, New Orleans, La.; Pi Kappa Alpha; Air ROTC; Baptist Student Union.
- LOUIS I. BELL, Port Chester, N. Y.; Sigma Alpha Mu.
- ROBERT R. BENDER, Shreveport, La.; Sigma Alpha Mu; Air ROTC.

Seventh Row:

- LOUIS A. BENINATE, New Orleans, La.; Glee Club; Operetta; "Hullabaloo;" Newman Club; French Club.
- HUGH CHRISTOPHER BENTON, New Orleans, La.; Beta Theta Pi.
- ALFRED ANTHONY BETANCOURT, JR., New Orleans, La.; Army ROTC; Scabbard and Blade.

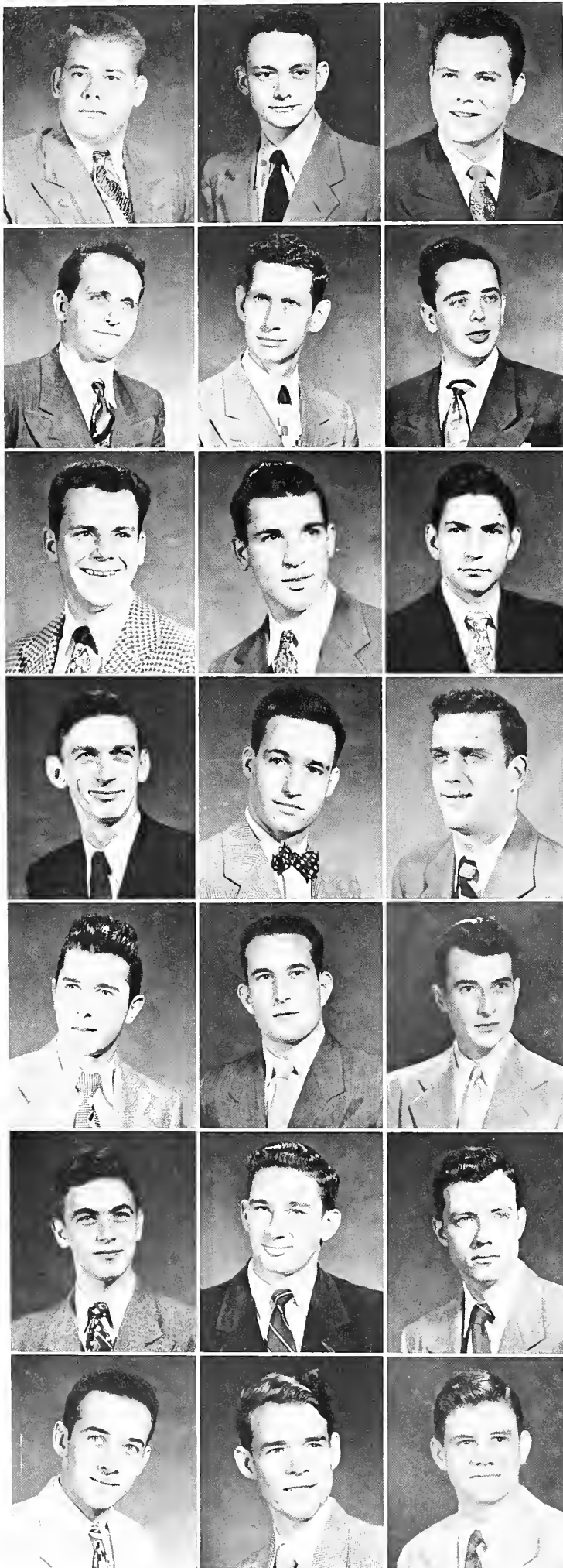

UNDERGRADUATES

First Row:

- LIONEL JOSEPH BIENVENU, Opelousas, La., Glee Club.
- OSCAR JOSEPH BIENVENU, JR., Opelousas, La., Beta Theta Pi, Glee Club, Operetta, Pre-medical Society.
- ALVIN BINDER, Clarksdale, Miss., Sigma Alpha Mu.

Second Row:

- THOMAS JOHN BISKUPOVICH, New Orleans, La., Newman Club.
- GEORGE WILLIAM BLACK, New Orleans, La., Sigma Chi.
- RUSSELL PAUL BLOCK, Kenner, La.

Third Row:

- WALTER SCOTT BLOMELEY, Richmond Valley, N. Y., Intramurals.
- WILLIAM ANTHONY BOEGLIN, Carlsbad, N. M., Delta Sigma Phi.
- PHILLIP HAROLD BOOKMAN, Jersey City, N. J., Army ROTC, Band.

Fourth Row:

- ROBERT FRANCIS BOWERS, Wayland, Mass.
- RICHARD ROARK BRADFORD, New Orleans, La., Sigma Chi.
- ROBERT ALOYSIUS BREGER, Fall River, Mass., Vice President Freshman Class, '49; Delta Sigma Phi.

Fifth Row:

- HAROLD BRESLOW, Paterson, N. J., Kappa Nu.
- HAROLD THOMAS BRINSON, De Queen, Ark.
- LEWIS RAYMOND BROWN, New Orleans, La.

Sixth Row:

- VICTOR BROWN, New Orleans, La., Kappa Nu.
- ROBERT WHITE BRUMFIELD, McComb, Miss.; Delta Kappa Epsilon.
- JAMES DANIEL BULLINGTON, Fort Smith, Ark.; Beta Theta Pi.

Seventh Row:

- HARRY ABRAHAM BURGLASS, New Orleans, La.; Pi Kappa Alpha; Pan Hellenic Council; Adelphton.
- THOMAS LUTHER CAIN, DeRidder, La.; NROTC; A Cappella Choir; Festival Choir; Glee Club; Operetta; Baptist Student Union; Taffrail Club; Pre-medical Society.
- MAURICE CAMPAGNA, JR., New Orleans, La.; Delta Tau Delta.

Obviously, she has a "B" average.



UNDERGRADUATES

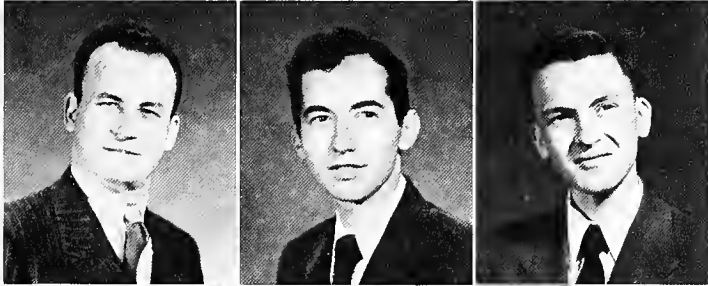

The doctor who SMELLS!!!

First Row:

- FRANCISCO JAVIER CAPO, Santurce, Puerto Rico.
- JOHN S. CARINHAS, JR., Patterson, La.; Pi Kappa Alpha; Alpha Phi Omega; Greenbackers.
- CLARENCE SALAZAR CARPENTER, San Luis, Colo.; Army ROTC; Glee Club; International Relations Club.

Second Row:

- DAVID RICHARD CARROLL, Jackson, Miss.
- ALVIN SHEA CASERTA, New Orleans, La.; Pi Kappa Alpha; Campus Night; Tulane University Theatre.
- CLIFF CARSWELL, JR., Americus, Ga.; Kappa Sigma; Campus Night; Baptist Student Union.

Third Row:

- STEVE DON CIBIK, Cleveland, Ohio; Army ROTC.
- EDWIN DAVIS CHADICK, New Orleans, La.; Delta Tau Delta.
- GORDON EDWARD CLAY, JR., New Orleans, La.; Kappa Alpha.

Fourth Row:

- ANTHONY JOHN CLESI, JR., New Orleans, La.; Delta Tau Delta.
- HUBERT KARL COHN, New Orleans, La.; Sigma Alpha Mu.
- JAMES ADAMS CONOVER, JR., Absecon, N. J.; Kappa Sigma; NROTC; Glee Club; Wesley Foundation; Taffrail Club; Campus Night; Rifle Team.

Fifth Row:

- WILSON PAUL COUCH, Hanceville, Ala.; Phi Kappa Sigma; Glee Club.
- HERBERT EMERSON COUNIHAN, St. Petersburg, Fla.; Sociology Club.
- ANDREW WHITTIER CRAMER, Fairhope, Ala.; Phi Kappa Sigma; NROTC; A Cappella Choir; Festival; Choir; Glee Club; Operetta; Tusk.

Sixth Row:

- SALVADOR THOMAS CHRISTINA, JR., Kenner, La.; Sigma Pi; Gamma Epsilon Omicron.
- WILLIAM L. CRULL, III, Jackson, Miss.; Kappa Sigma; NROTC; Taffrail Club, Pan Hellenic Council; Campus Night; Lagniappes; Tusk.
- MORTIMER LESLIE CURRAN, New Orleans, La.; International Relations Club, Tusk.

Seventh Row:

- FRANK JOHN DALIA, New Orleans, La.
- ARTHUR LOUIS DAUER, JR., New Orleans, La.; Festival Choir; Glee Club Operetta; Gamma Delta.
- WILLIAM HARDY DAVIS, Tyler, Texas; Pi Kappa Alpha; Army ROTC; Alpha Phi Omega.

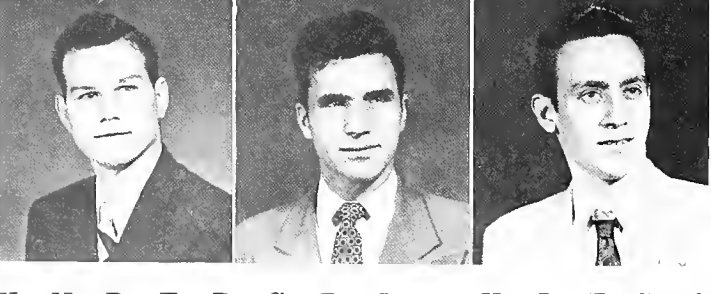
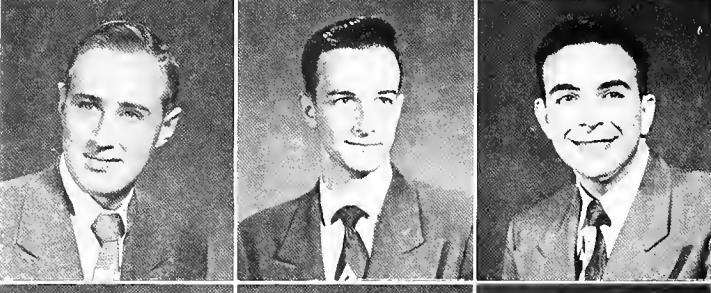
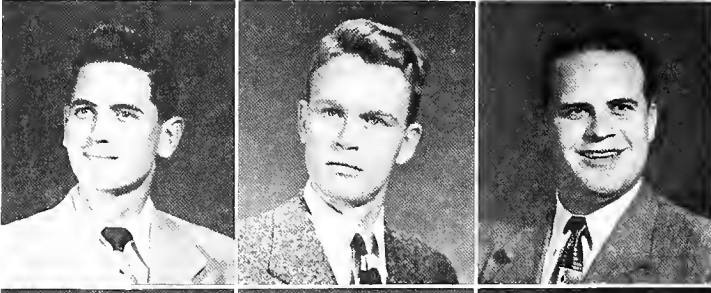

First Row:

- HUGUES JULES DE LA VERGNE, II, New Orleans, La.; Delta Kappa Epsilon, NROTC; Newman Club; Taffrail Club.
- TED LOUIS DEMUTH, New Orleans, La.; Band; Dance Orchestra.
- HENRY LEE DENTON, Jackson, Miss.; Kappa Alpha.

Second Row:

- ROBERT JAMES DICK, Tulsa, Okla.; Kappa Alpha.
- JAN HENRY DOLCASTER, Tampa, Fla.; Alpha Tau Omega.
- FRANK FREDERICK DOMNICK, JR., Miami, Fla.; Sigma Alpha Epsilon.

Third Row:

- RALPH OWEN DORRIS, Brunswick, Ga.; International Relations Club.
- ALBERT AUGUST DOSKEY, New Orleans, La.; Newman Club, Pre-medical Society.
- ALVIN RUDOLPH EASON, Monroe, La.; Kappa Sigma; Who's Who; Publications Board; Cheerleaders; Lagniappes; Tusk; Campus Night; Editor JAMBALAYA; Kappa Delta Phi.

Fourth Row:

- CLINTON BROOKS EXBY, Memphis, Tenn.; Delta Tau Delta; Tusk.
- HERMAN F. FALBAUM, New Orleans, La.; Sigma Alpha Epsilon.
- GERALD PATRICK FALLETTA, Birmingham, Ala.; Newman Club; Greenbackers.

Fifth Row:

- CHARLES MURPHY FIFE, New Orleans, La.; Delta Sigma Phi.
- PHILIP HAROLD FLOWERS, Ruleville, Miss.; Zeta Beta Tau; Band.
- PAUL WHITFIELD FLOYD, JR., Houston, Texas; Delta Tau Delta; NROTC; Phi Phi; Wesley Foundation; Taffrail Club.

Sixth Row:

- FREDERIC EDMUND FRANZ, Crystal Lake, Ill.; Beta Theta Pi.
- DAVID ABRAHAM GALO, Tegucigalpa, Honduras; Phi Iota Alpha; Pre-medical Society; Newman Club.
- JOSEPH ALLEN GANNAWAY, III, Arkadelphia, Ark.; Kappa Sigma Kappa; Air ROTC.

Seventh Row:

- CARL WALLACE GARRETT, Cheyenne, Wyo.; Festival Choir; Glee Club; Operetta; Canterbury Club.
- WILLIAM LAWRENCE GEARY, New Orleans, La.; Delta Kappa Epsilon; President Sophomore Class; Lagniappes.
- GUY EDDIE GILBERT, Dallas, Texas.

On a Saturday Nite fish fry!



UNDERGRADUATES

UNDERGRADUATES

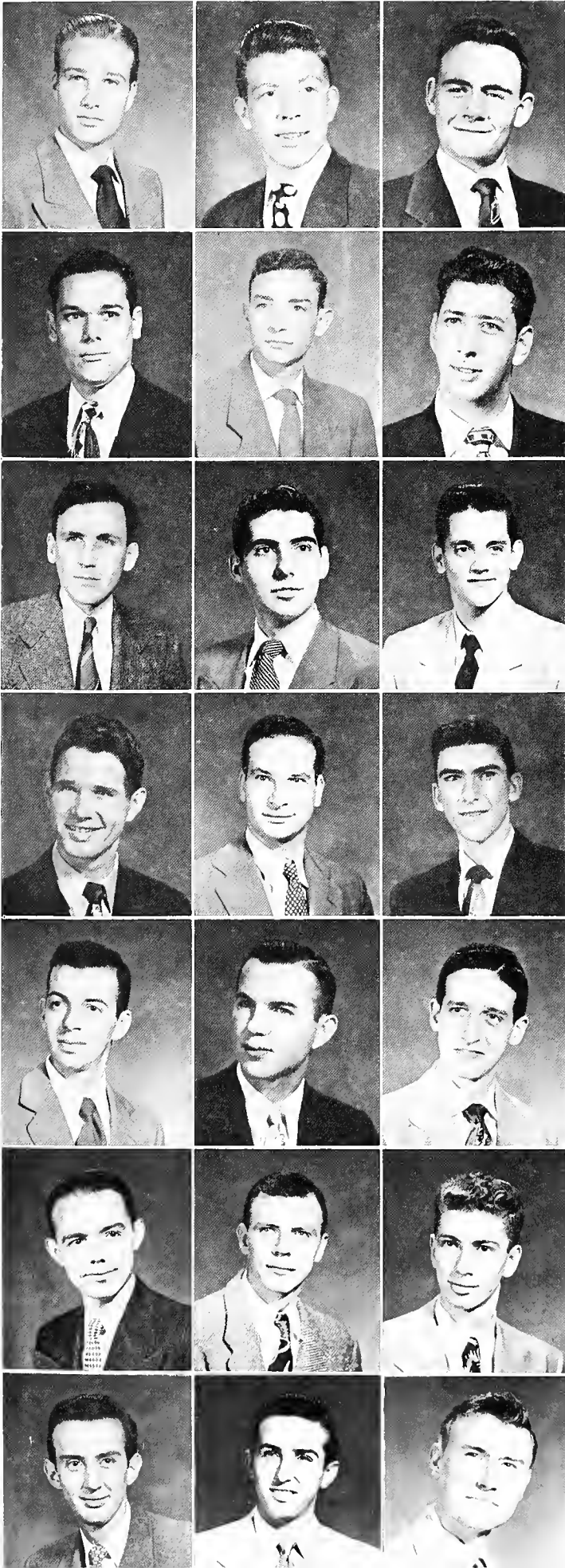

Jug Haid and his jug-type grip . . .

First Row:

- ROBERT LAGRONE GILLIAM, El Dorado, Ark.; NROTC; Taffrail Club.
- JARED YOUNG GILMORE, JR., Morgan City, La.
- H. EARL GINN, JR., Tylertown, Miss.; Kappa Alpha; Air ROTC; Glee Club; Baptist Student Union.

Second Row:

- DONALD GOLDEN, Savannah, Ga.; Sigma Alpha Mu.
- JULIAN HERMAN GOOD, New Orleans, La.; Zeta Beta Tau; Glee Club; Operetta; Pan Hellenic Council.
- STANLEY SAUL GOODFRIEND, Miami, Fla.; Kappa Nu; Pre-medical Society.

Third Row:

- JOSEPH McCORMICK GONDRAN, New Orleans, La.
- FERRER ALFREDO RODOLFO GONZALEZ, Havana, Cuba; Newman Club.
- DONALD JOSEPH GORDILLO, Managua, Nicaragua; Pi Kappa Alpha.

Fourth Row:

- JOHN LAMBERT GRASSEL, Hazlehurst, Miss.; Phi Delta Theta.
- MASON GRIFF, Waltham, Mass.; Sigma Alpha Mu.
- ROBERT GROSS, Brooklyn, N. Y.; Sigma Alpha Mu.

Fifth Row:

- FRANK LAWRENCE GRUBER, New York, N. Y.; Zeta Beta Tau.
- JAMES ROY GUYTON, JR., Tupelo, Miss.; Band; Pre-medical Society.
- HARRY ARTHUR HAMMILL, Alexandria, La.; Zeta Beta Tau; Air ROTC; Glendy Burke; Radio Workshop.

Sixth Row:

- CHARLES D. HANCOCK, Many, La.; Wesley Foundation, Greenbackers.
- WILBUR CHARLES HANTEL, New Orleans, La.; Delta Sigma Phi.
- NATHANIEL IRWIN HART, Dover, N. J.; Kappa Nu; NROTC; Taffrail Club; Hillel.

Seventh Row:

- GEORGE A. HELTON, Trenton, N. J.; Delta Tau Delta; Army ROTC; Alpha Phi Omega.
- MARLIN DAVID HENDERSON, Pensacola, Fla.; Phi Delta Theta.
- MORRELL WELDON HILTON, Alexandria, La.; Sigma Alpha Epsilon.

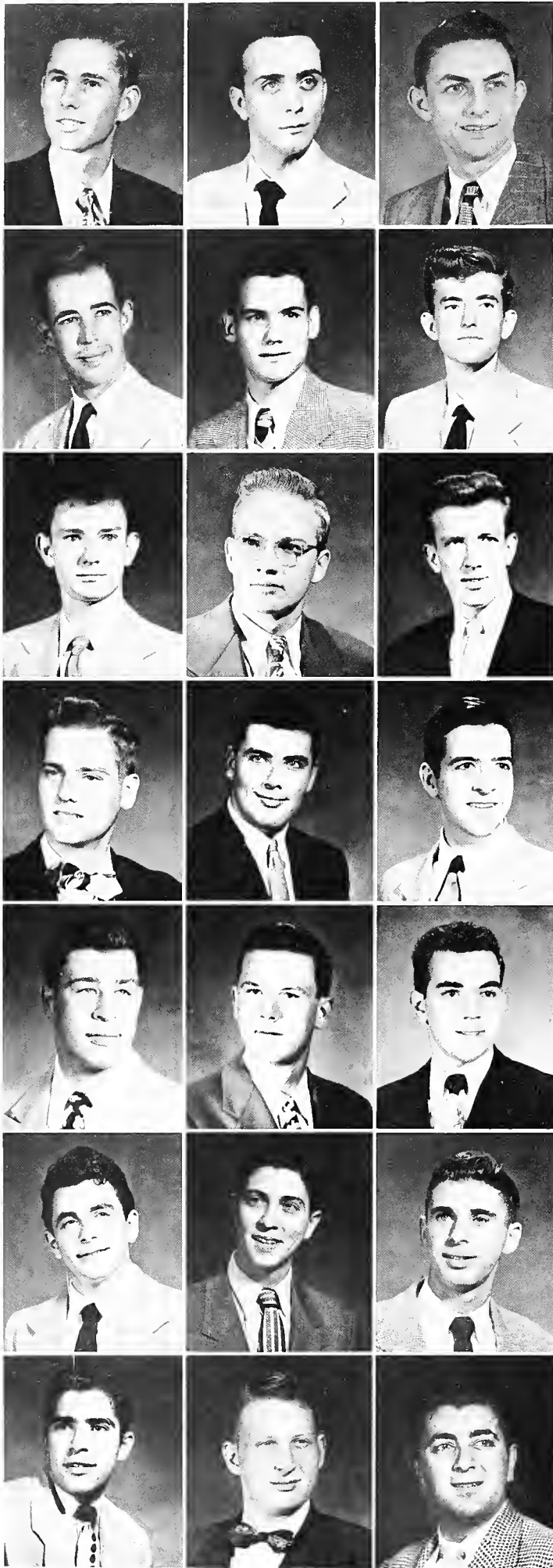

UNDERGRADUATES

First Row:

- RAMON KEITH HINDS, Guynon, Okla.; Sigma Alpha Epsilon; Air ROTC.
- LEONARD MAURICE HIPWELL, Claremont, N. H.
- HOWARD STANFORD HOCHMAN, New Orleans, La.; Kappa Nu.

Second Row:

- WILLIAM FRANCIS HODGDEN, Vallejo, Calif.; Beta Theta Pi; NROTC; Taffrail Club.
 - ROBERT DEAN HOFFMAN, New Orleans, La.; Phi Delta Theta.
- JERALD MICHAEL HONEYCUTT, Hawkins, Texas; Delta Sigma Phi; Alpha Phi Omega, Alpha Chi Sigma, Glee Club; JAMBALAYA; Westminster Fellowship; Glendy Burke; Intramurals Council; Campus Night; Student Affiliates of Am. Chem. Society; Greenbackers.

Third Row:

- RAY GILBERT HOOPER, Boling, Texas; Army ROTC; Scabbard and Blade.
- THOMAS LEO HUDSON, Lake Wales, Fla.; Alpha Tau Omega.
- DANIEL PATRICK HURLEY, Brooklyn, N. Y.; Sigma Pi; Army ROTC; Pan Hellenic Council.

Fourth Row:

- ERNEST WILLIAM HUPPERICH, JR., New Orleans, La.; Pi Kappa Alpha; Air ROTC.
- ARTHUR WILLIAM HYATT, New Orleans, La.; Beta Theta Pi.
- SAMUEL JAGODA, JR., Fort Worth, Texas; Sigma Alpha Epsilon.

Fifth Row:

- DON BENARD KAHAN, Mission Hills, Kan.; Zeta Beta Tau.
- GEORGE KARNEY, North Plainfield, N. J.; Pi Kappa Alpha.
- HARVEY BARRY KARSH, Denver, Colo.; Zeta Beta Tau; Army ROTC.

Sixth Row:

- MALCOLM MERRILL KASANOFF, Haverhill, Mass.; Sigma Alpha Mu.
- STUART RICHARD KLABIN, Union, N. J.; Sigma Alpha Mu; Glee Club.
- RONALD JACK KLEINFELD, New York, N. Y.

Seventh Row:

- MORTON L. KLEINMAN, New York, N. Y.; Kappa Nu; Army ROTC.
- LEONARD IRVING KOCH, San Antonio, Tex.; Army ROTC.
- EDWARD KONCHAGULIAN, Chelsea, Mass.

Boy! Whatta bag!!



UNDERGRADUATES

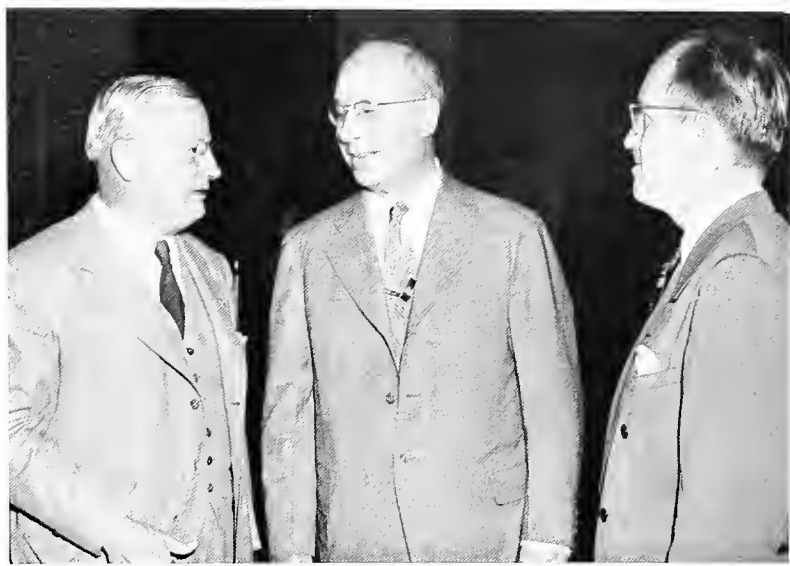
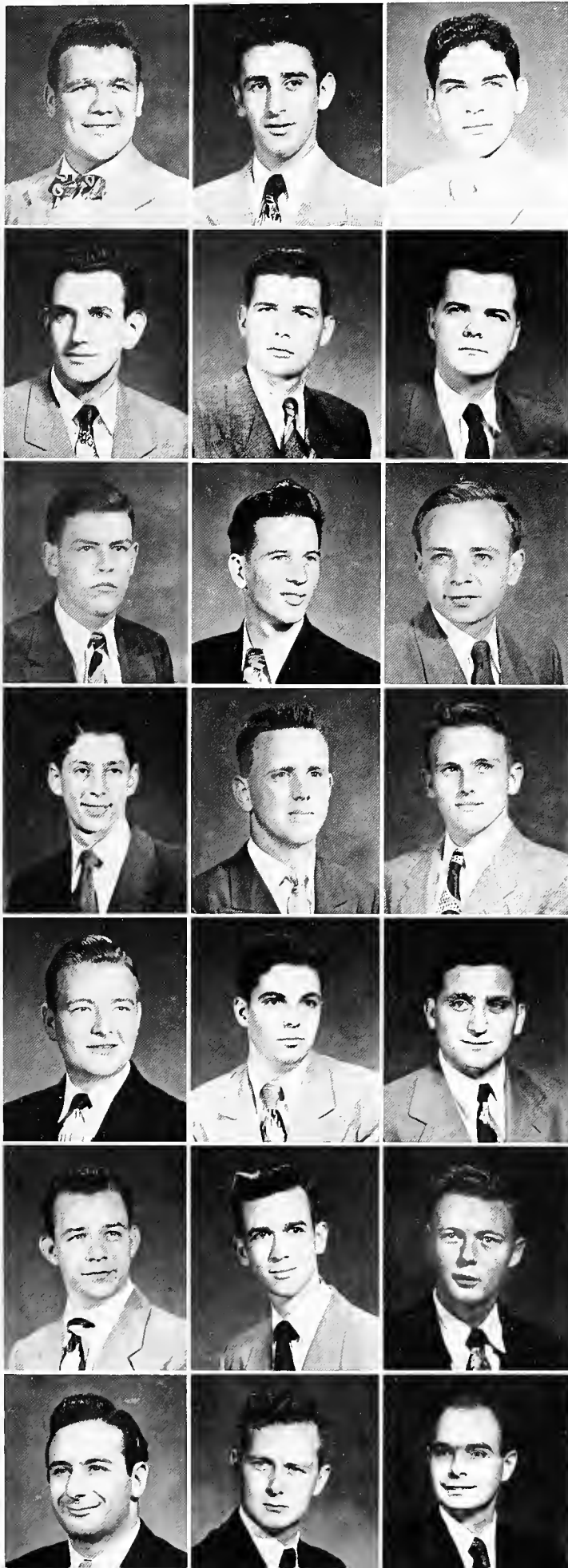

Doc Harris has 'em under his thumb

First Row:

- STANLEY CHRISTIAN KOTTEMANN, New Orleans, La.; Delta Sigma Phi; President Sophomore Class, '46; Football Team; Adelphon.
- IRVING E. KURINSKY, Lakewood, N. J.; Sigma Alpha Mu; Army ROTC; Festival Choir; Glee Club; Pre-Medical Society.
- NEIL W. KURTZ, Bronx, N. Y.; Zeta Beta Tau.

Second Row:

- SAMUEL PERRY LANDERS, Deal, N. J.; Sigma Alpha Mu.
- THOMAS H. LEACH, New Orleans, La.; Delta Sigma Phi; Army ROTC; A Cappella Choir; Festival Choir; Glee Club; Operetta; JAMBALAYA; Newman Club; Tusk; Campus Night; ROTC Rifle Team; Intramural Council.
- RICHARD NOLAN LEACH, New Orleans, La.; Pi Kappa Alpha.

Third Row:

- CHARLES EDWARD LECORGNE, New Orleans, La.; Kappa Alpha.
- RUSSELL FRANCIS LEDOUX, Port Arthur, Tex.; Pi Kappa Alpha.
- HAROLD GEORGE LEGEAI, New Orleans, La.; Beta Theta Pi.

Fourth Row:

- ALBERT MITCHELL LEVITT, New Orleans, La.; Kappa Nu.
- EDWARD S. LINDSEY, Elsa, Tex.; Kappa Sigma; NROTC; Westminster Fellowship; Taffrail Club; Campus Night.
- JOHN ARTHUR LOHMAN, New Orleans, La.; Phi Kappa Sigma.

Fifth Row:

- WILLIAM ALEXANDER LONG, JR., Hazlehurst, Miss.; Phi Delta Theta; Beta Beta Beta; Westminster Fellowship.
- RUSSELL J. LOVE, Chicago, Ill.; Sigma Alpha Mu.
- BERYL LOVITZ, Jacksonville, Fla.; Sigma Alpha Mu; Band; JAMBALAYA.

Sixth Row:

- DONALD IRWIN MACKENROTH, New Orleans, La.; Kappa Sigma; Band.
- ALVIN MICHAEL MAHER, Houston, Tex.; Pi Kappa Alpha; Alpha Phi Omega.
- GEORGE MURPHY MARKEY, JR., New Orleans, La.; Sigma Pi; NROTC; Taffrail Club; German Club; Adelphon.

Seventh Row:

- MONROE MARSH, New York, N. Y.; Kappa Nu.
- CLARENCE J. MARTIN, New Orleans, La.; Pi Kappa Alpha; Alpha Phi Omega; Adelphon; JAMBALAYA; International Relations Club.
- WILLIAM RESON MARTIN, New Orleans, La.

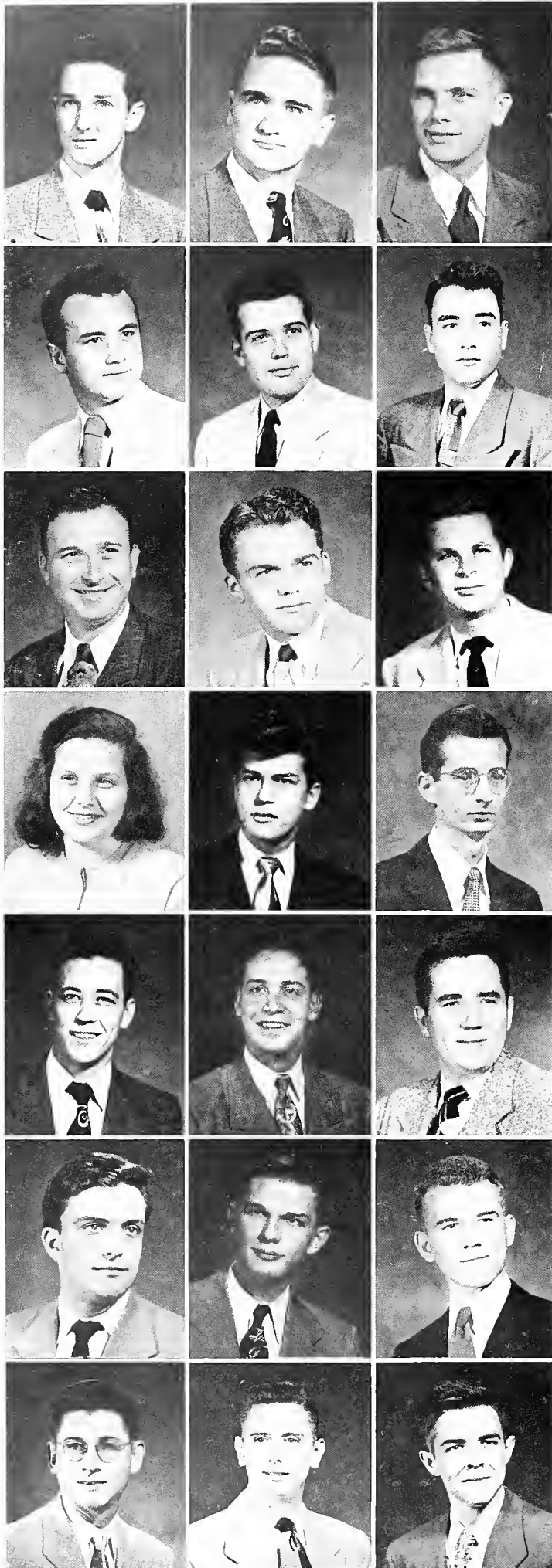

UNDERGRADUATES

First Row:

- FRANK VILAC McDONNELL, New Orleans, La.; Delta Tau Delta; Cheerleaders.
- MAX RICHARD McGINNIS, Rondo, Ark.; Sigma Chi; Greenbackers.
- KENNETH J. McLEOD, New Orleans, La.; JAMBALAYA; Campus Night; Pre-Medical Society.

Second Row:

- ALBERT B. McRAE, San Antonio, Tex.; Pi Kappa Alpha.
- KIMO WILDER McVAY, Honolulu, Hawaii; Kappa Alpha; Secretary-Treasurer Student Body, '50; Campus Night.
- HARRY MENDELSON, JR., New Orleans, La.; Band President.

Third Row:

- HELMAN LOUIS MENDOZA, New Orleans, La.; Air ROTC.
- RUSSELL LEE MENNEN, Battle Ground, Ind.; Phi Kappa Sigma; NROTC; Taffrail Club.
- ALLEN MINK, Brooklyn, N. Y.

Fourth Row:

- ELISE MITCHELL, Burlington, Iowa; Newman Club; Deutches Verein; Radio Workshop.
- WALTER ROSEMOND MONNIN, New Orleans, La.
- JOHN BOWMAN MOORE, Oklahoma City, Okla.; Canterbury Club.

Fifth Row:

- DONALD RAYMOND MORRISON, New Orleans, La.; Pi Kappa Alpha; Army ROTC.
- JOHNNY GORMAN MORRISON, New Orleans, La.; Beta Theta Pi; Army ROTC.
- EDWARD BARRIE MURPHY, New Orleans, La.; Alpha Tau Omega; Newman Club.

Sixth Row:

- EDWIN STAFFORD NELSON, New Orleans, La.; Campus Night.
- KARL BERTEL NELSON, Panama City, Fla.; Westminster Fellowship.
- THOMAS HUTSON NELSON, New Orleans, La.; Kappa Alpha; President Freshman Class.

Seventh Row:

- ALEX NEWMAN, Reynosa, Tamps, Mexico; Kappa Nu; Hillel.
- NICK C. NICHOLS, Pasadena, Tex.; Alpha Tau Omega.
- HAL PRESTON NORMAN, New Orleans, La.; Phi Delta Theta; NROTC; Taffrail Club; Wesley Foundation.

Getting on top, the hard way!



UNDERGRADUATES

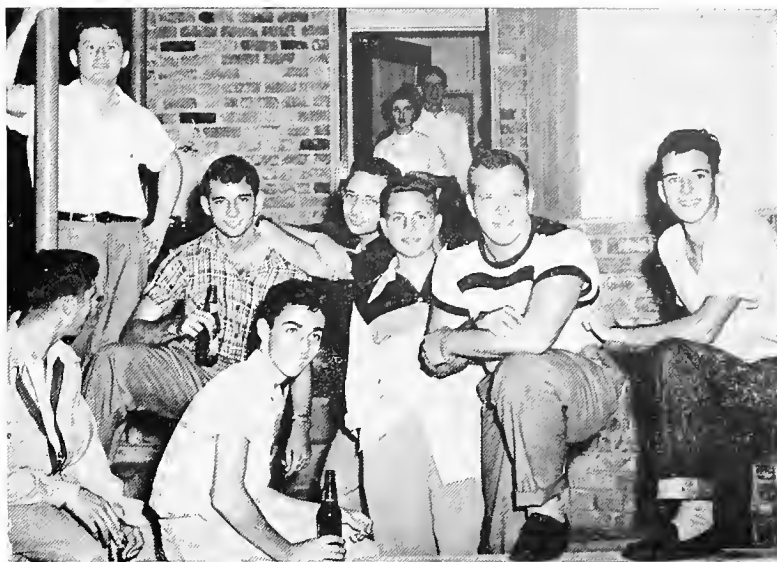
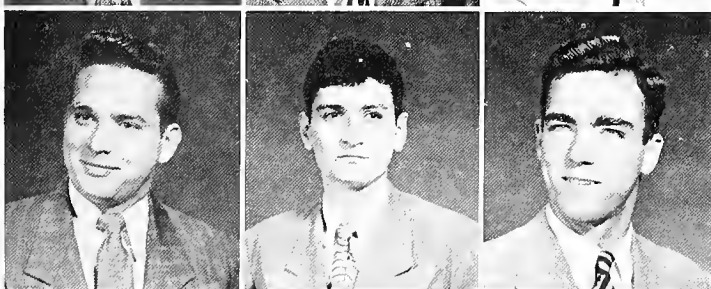
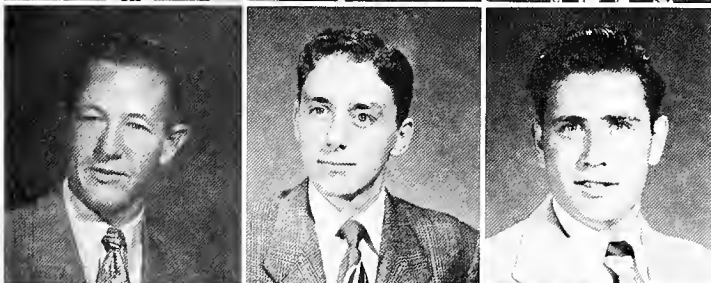
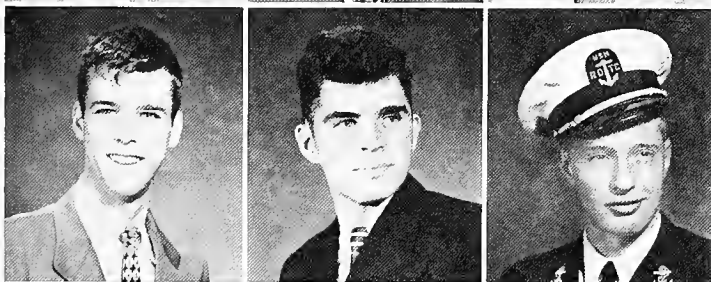
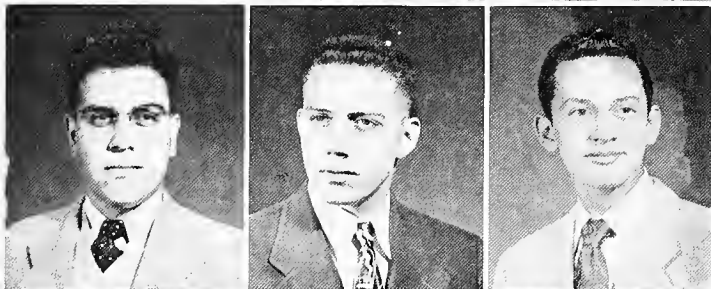
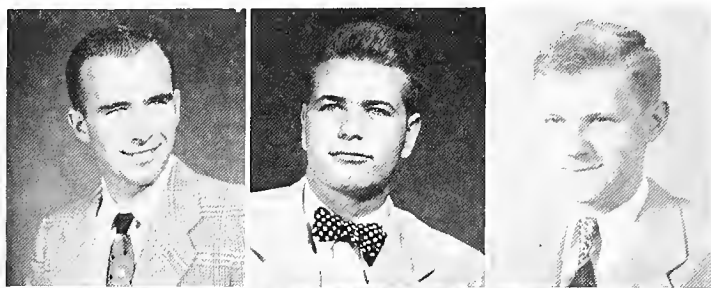

You're too young to drink, son

First Row:

- FRED KEVIN O'BRIEN, Palm Beach, Fla.; Vice-President Sophomore Class, '50.
- EDWIN MORTON O'CONNOR, Dallas, Tex.; Kappa Sigma; Vice-President Sophomore Class, '48; Westminster Fellowship; Campus Night; Tusk.
- BENJAMIN B. OKEL, Montgomery, Ala.; Phi Kappa Sigma; NROTC; Pre-Medical Society.

Second Row:

- M. BEN OSSI, Jacksonville, Fla.; Band; Newman Club.
- JASEPH PAUL PALERMO, New Orleans, La.; Delta Sigma Phi.
- FRANCISCO PAREDES, JR., San Pedro Sula, Honduras.

Third Row:

- JOHN BURRUSS PARKER, New Orleans, La.; Delta Kappa Epsilon; NROTC.
- REDDEN LAMB PARRAMORE, JR., Valdosta, Ga.; Sigma Alpha Epsilon.
- VERNON LESTE PARRISH, Monahans, Tex.; Delta Sigma Phi; NROTC; JAMBALAYA; Taffrail Club.

Fourth Row:

- JAMES M. PARSONS, Ladonia, Tex.
- PHILIP PASTON, Brooklyn, N. Y.; Kappa Nu.
- MAURICE ALLEN PEARL, New York, N. Y.

Fifth Row:

- ELDON D. PENCE, JR., Fort Smith, Ark.; Kappa Sigma; Army ROTC; Vice-President Sophomore Class, '49; Phi Eta Sigma; Campus Night.
- PETER J. PIZZO, JR., New Orleans, La.; Alpha Tau Omega.
- WILLIAM SHEPARD PLEASANTS, New Orleans, La.; Delta Kappa Epsilon; Omicron Delta Kappa; President Freshman Class, '46; Secretary-Treasurer Sophomore Class, '49; "Hullabaloo;" Greenbackers; Track.

Sixth Row:

- WILLIS JOSEPH POIRRIER, Vacherie, La.; Army ROTC; Band; Newman Club.
- HENRY DAVID POPE, JR., Arlington, Tex.; Kappa Sigma; Army ROTC; Alpha Phi Omega; Westminster Fellowship; Inter-faith Council; Pre-Medical Society.
- THOMAS FRANKLIN QUALLS, Burlington, N. C.; Delta Tau Delta; NROTC; Baptist Student Union; Taffrail Club.

Seventh Row:

- ROBERT ALLEN QUINN, New Orleans, La.; Sigma Pi.
- STANLEY SEARLE RABIN, Pensacola, Fla.; Kappa Nu; "Hullabaloo;" Inter-Collegiate Zionist Fed. of Am.; Campus Night; Hillel.
- SHERMAN FABIAN RAPHAEL, New Haven, Conn.; Band; Symphony Orchestra; JAMBALAYA; Glendy Burke; International Relations Club.

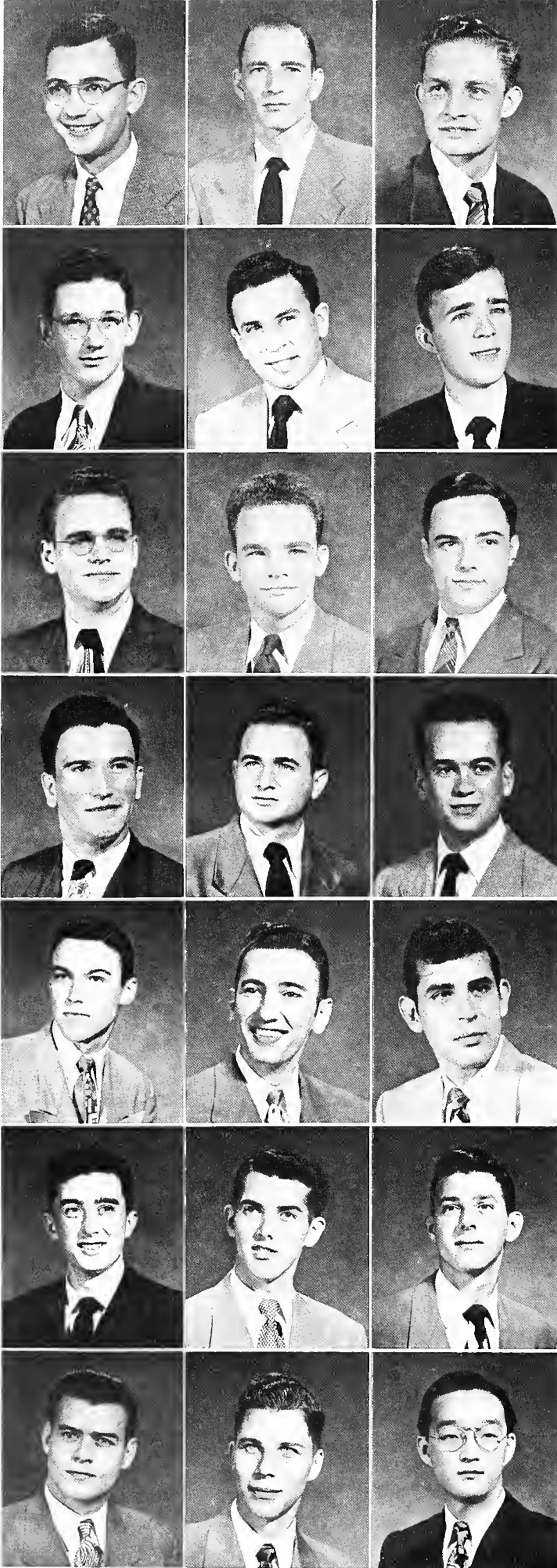

UNDERGRADUATES

First Row:

- FORREST RAU, New Orleans, La.; Beta Theta Pi.
- DONALD VAUGHAN RAY, McComb, Miss.; Pi Kappa Alpha; JAMBALAYA; "Hullabaloo;" International Relations Club.
- JOSEPH LEE REGAN, Baton Rouge, La.; NROTC.

Second Row:

- KENNETH MELVIN REGENOS, New Orleans, La.; Pi Kappa Alpha; Army ROTC; Band; Westminster Fellowship; Tulane Radio.
- SEYMOUR NORMAN REICH, Brooklyn, N. Y.; Sigma Alpha Mu.
- JACK RONALD ROBERTS, New Orleans, La.; Kappa Sigma; Lagniappes.

Third Row:

- JAMES BYRON ROBERTS, JR., Baton Rouge, La.; Phi Kappa Sigma; Pre-Medical Society.
- LOUIS WALDEMAR RODRIGUE, New Orleans, La.; Beta Theta Pi; NROTC; "Hullabaloo;" Newman Club; Taffrail Club.
- HERBERT BRUNS ROEPE, New Orleans, La.; Delta Tau Delta; NROTC; Glee Club; Operetta; Gamma Delta; Inter-Faith Council; Pan-Hellenic Council.

Fourth Row:

- WILLIAM KENNETH ROGERS, Tampa, Fla.; Tusk.
- HAROLD ROSEN, Forest Hills, N. Y.; Kappa Nu.
- BARRY ROSENBERG, Brooklyn, N. Y.; Sigma Alpha Mu; NROTC.

Fifth Row:

- EDWARD VICTOR ROSS, Picayune, Miss.; Phi Kappa Sigma; NROTC.
- JAMES THWEATT ROSS, III, Miami, Fla.; Phi Delta Theta.
- JOSEPH I. ROSS, Bronx, N. Y.; Kappa Nu; Pre-Medical Society.

Sixth Row:

- IRA DONALD ROTHFELD, Forest Hills, N. Y.; Air ROTC; Glee Club.
- FRANK LAWRENCE ROWLEY, Tulsa, Okla.; Westminster Fellowship; Pre-Medical Society.
- KENNETH RUBENSTEIN, Brooklyn, N. Y.; Kappa Nu.

Seventh Row:

- ROBERT NEVIN RYAN, New Orleans, La.; Beta Theta Pi.
- JACK E. SAMMER, New Orleans, La.; Phi Delta Theta; NROTC; Baptist Student Union; Taffrail Club.
- GEORGE M. SANCHEZ, Hidalgo, Mexico; Glee Club; Operetta.

Old Blockhaid herself!

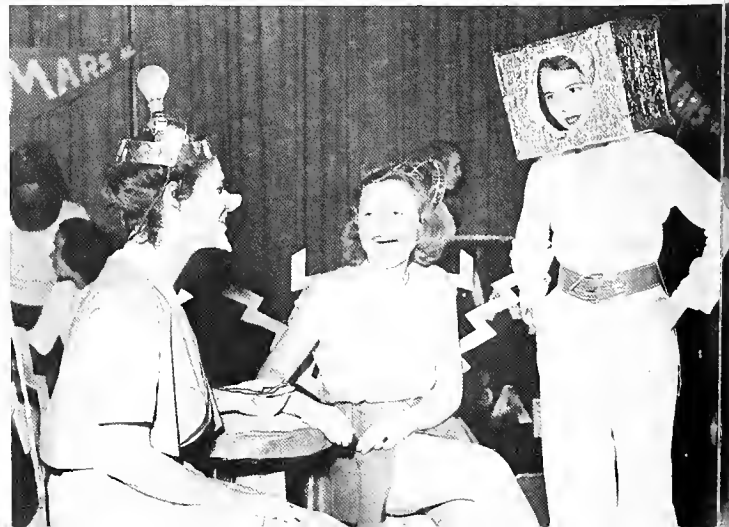

UNDERGRADUATES

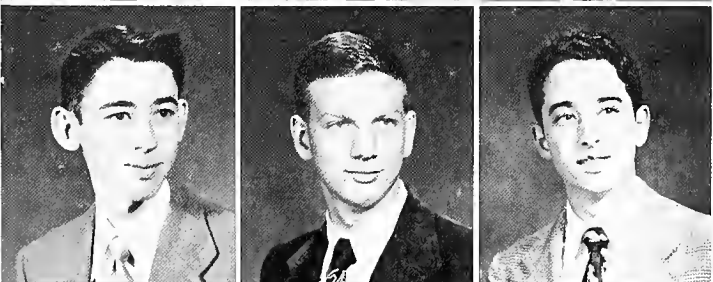
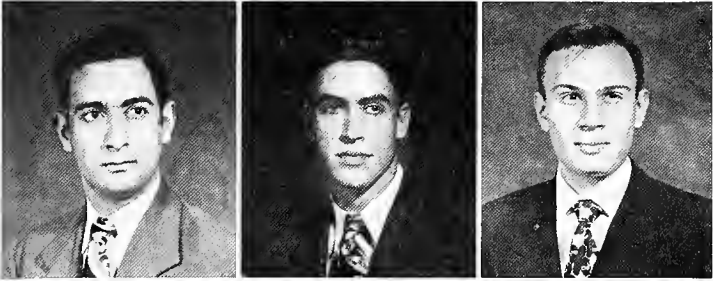
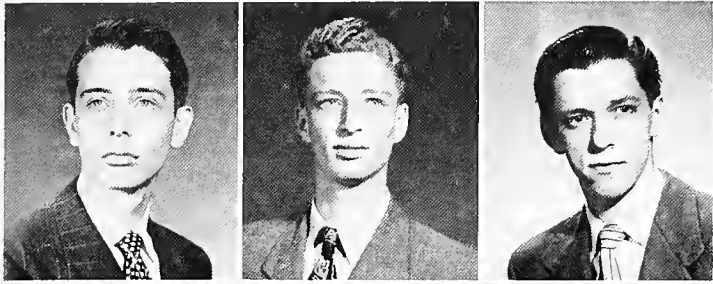

Bewitched, bothered and bewildered!!!

First Row:

- DANIEL RYAN SARTOR, JR., Alto, La.; Sigma Alpha Epsilon.
- PAUL MARVIN SCHEIB, Yonkers, N. Y.; Sigma Alpha Mu; Army ROTC; Glee Club; Rifle Squad.
- GERALD LOUIS SCHWARK, New Orleans, La.; Sigma Pi.

Second Row:

- ROYCE LEON SEDOTAL, Port Arthur, Tex.; Delta Sigma Phi; Newman Club.
- JOSEPH BAILEY SERRETT, Ferriday, La.
- RICHMOND FRANCIS SHARUROUGH, Holly Bluff, Miss.; Sigma Alpha Epsilon.

Third Row:

- A. GEORGE SHIBLEY, JR., Blytheville, Ark.; Glee Club; Canterbury Club; Tusk.
- JOSEPH JAMES SIMON, Winona, Minn.; NROTC; International Relations Club.
- HARLAN WAYNE SINDELL, Miami Beach, Fla.; Sigma Alpha Mu; Hillel; Pre-Medical Society; Inter-faith Council.

Fourth Row:

- NORMAN CHARLES SLADE, Margarita, Canal Zone.
- HAROLD IRVING SMELSON, Elizabeth, N. J.; Kappa Nu; Band; Pre-Medical Society; Hillel.
- BOBBY GLENN SMITH, Shreveport, La.; Pi Kappa Alpha; Alpha Phi Omega; Canterbury Club; Inter-faith Council.

Fifth Row:

- OTHA ROYCE SMITH, JR., Ocala, Fla.; Delta Tau Delta; Army ROTC; Alpha Phi Omega.
- EDWIN FREDERICK STACY, JR., New Orleans, La.; Pi Kappa Alpha; Secretary-Treasurer Freshman Class, '50; "Hullabaloo;" Newman Club; Honor Board.
- ROBERT FRANCIS STARKS, Memphis, Tenn.; Phi Delta Theta; Air ROTC; Tusk.

Sixth Row:

- DICK ANTHONY STUKY, Alexandria, La.; Sigma Alpha Epsilon; NROTC.
- MELVILLE JAY STERNBERG, New Orleans, La.; Band; Radio Club.
- GEORGE GERSHON STERNE, Albany, Ga.; Sigma Alpha Mu; JAMBALAYA.

Seventh Row:

- DAN W. STEWART, III, Minden, La.; Alpha Tau Omega; NROTC; A Cappella; Festival Choir; Glee Club.
- WILLIAM ARMAND ST. JOHN, New Orleans, La.; NROTC.
- DONALD WAYNE STONE, Helena, Ark.; Sigma Chi; Wesley Foundation.

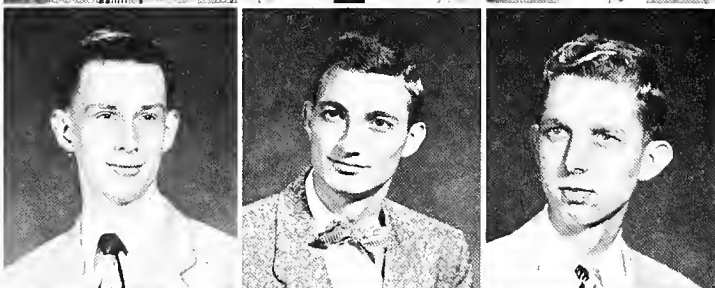
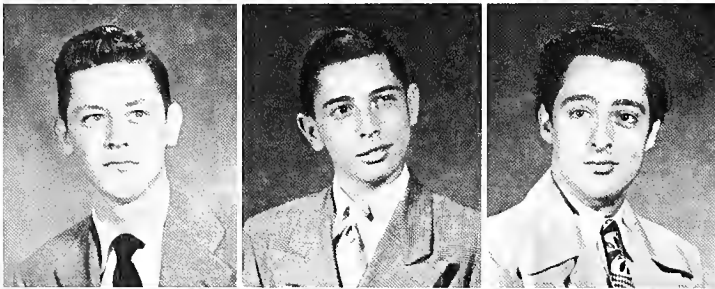
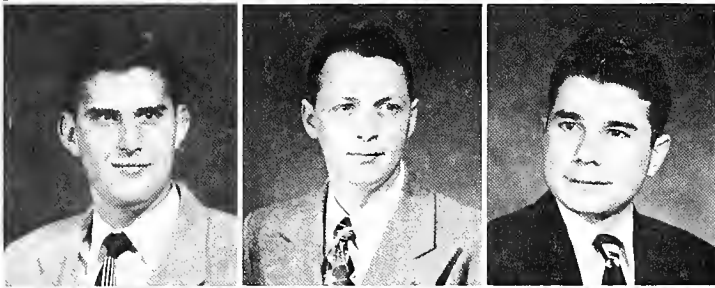
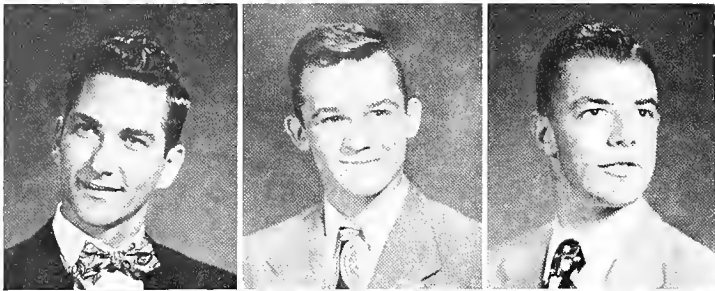

First Row:

- HENRY LEWIS STOUTZ, III, New Orleans, La.; Phi Delta Theta; Glee Club; Westminster Fellowship; Basketball.
- RONALD MARK STURTZ, Bayonne, N. J.; Kappa Nu; JAMBALAYA; "Hullabaloo;" Glendy Burke; Physics Club.
- RICHARD ALOYSIUS SULLIVAN, Haverhill, Mass.; Delta Sigma Phi.

Second Row:

- WILLIAM G. TAYLOR, New Orleans, La.; Newman Club; Pre-Medical Society; Tusk.
- PAUL RICHARD TENNIS, Neosho, Mo.; Delta Kappa Epsilon.
- BLANCHARD HICKMAN TEXADA, Alexandria, La.; Sigma Alpha Epsilon.

Third Row:

- ROBERT EUGENE THOMPSON, McComb, Miss.; Kappa Sigma; Army ROTC; Band; JAMBALAYA; Radio Club; Campus Night; Tusk; Pre-Medical Society.
- FERNAND JEAN TOUPS, JR., New Orleans, La.; Delta Tau Delta.
- LOUIS PHILIP TRENT, Dearborn, Mich.

Fourth Row:

- FRANK JOSEPH TUMULTY, JR., Baltimore, Md.
- IVAN UTTAL, New Orleans, La.; Zeta Beta Tau; Glee Club; Operetta; Tulane University Theatre.
- STEVE EMANUAL VARVARIS, Jackson, Miss.

Fifth Row:

- LOUIS J. VERGNE, Orcovis, P. R., Alpha Phi Omega; Glee Club; Operetta; JAMBALAYA; Newman Club; Pre-Medical Society; Tusk; Campus Night; International Relations Club; Pan-American Society.
- MILTON CONRAD VIGG, New Orleans, La.; Newman Club.
- DAVID WEEKS WALL, Baton Rouge, La.; Alpha Tau Omega.

Sixth Row:

- EUGENE LEE WALLACE, Tallulah, La.; Sigma Alpha Epsilon; Band.
- DOUGLAS STEVENS WATTERS, JR., New Orleans, La.; Phi Delta Theta; Westminster Fellowship; Lagniappes.
- PHILIP BROOKS WATSON, JR., St. Joseph, La.; Sigma Alpha Epsilon; NROTC.

Seventh Row:

- ROBERT EDGAR WEAVER, New Orleans, La.
- JACK BAUM WEIL, Denver, Colo.; Zeta Beta Tau.
- ROBERT MILTON WELLS, New Orleans, La.; Sigma Chi; Air ROTC; Vice-President Freshman Class, '48.

Two drips and a drizzle???



UNDERGRADUATES

UNDERGRADUATES



One foot, two foot, slew foot rag . . .

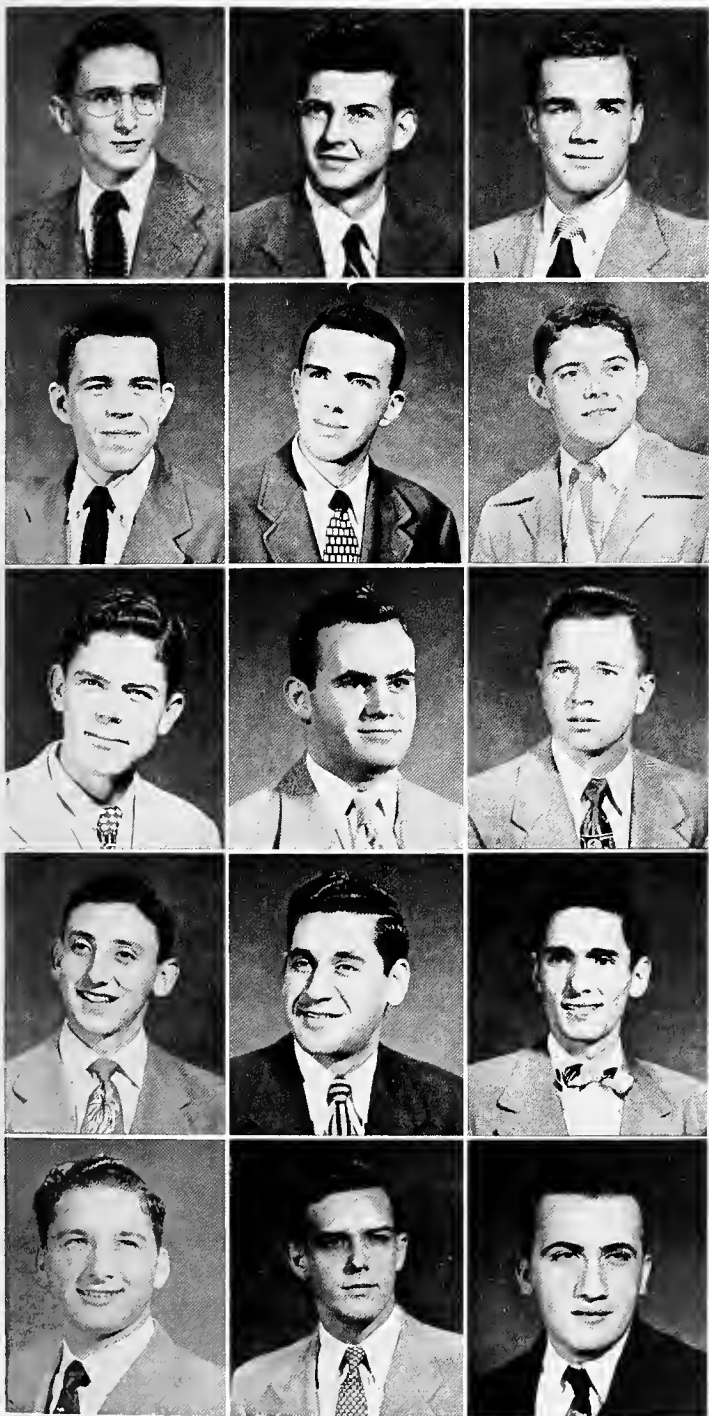

First Row:

- C. HERBERT WEISER, New Orleans, La.; Newman Club; International Relations Club; Pre-Medical Society; Tusk.
- JACK FREDERICK WEISS, New Orleans, La.; Delta Tau Delta.
- GEORGE HARRY WILLIAMS, Neosho, Mo.; Delta Kappa Epsilon.

Second Row:

- CHARLES BYRON WILSON, Neosho, Mo.; Delta Kappa Epsilon; President Junior Class, '50; Unit Manager Sophomore Class, '49; Omicron Delta Kappa; Greenbackers; Track, '49.
- DON PETTIT WILSON, Honolulu, Hawaii.
- PAUL RATCLIFF WINDER, Shreveport, La.

Third Row:

- GEORGE CARROLL WINN, Lakeland, Fla.; Delta Sigma Phi; Glee Club; JAMBALAYA; Wesley Foundation.
- HERBERT BENJAMIN WREN, Texarkana, Ark.; Kappa Sigma; Army ROTC; President Sophomore Class, '49; Omicron Delta Kappa; Wesley Foundation; Pan-Hellenic Council; Greenbackers.
- EDWARD EARL WRIGHT, Houma, La.; Army ROTC; "Hullabaloo;" Glendy Burke; International Relations Club; Chess Club.

Fourth Row:

- HARRY FRANK YOFFEE, Jacksonville, Fla.; Sigma Aloha Mu; Hillel; Pre-Medical Society.
- ROBERT HARVEY YOUNG, Hollywood, Fla.; Pre-Medical Society; International Relations Club; Tulane Veterans' Association.
- DAVID MILLS ZALA, Jamaica, N. Y.; Air ROTC.

Fifth Row:

- EDWARD ZALATA, Houston, Tex.; Kappa Nu.
- ROBERT E. ZETZMANN, New Orleans, La.; Phi Delta Theta; Greenbackers; Lagniappes.
- WILLIAM ZESIOU ZISI, Boston, Mass.; Pi Kappa Alpha; Alpha Phi Omega.



COLLEGE OF COMMERCE
OFFICERS

Left to Right: Paul Dastague, Joe Cenino, Mimi Segall

THE COLLEGE OF COMMERCE

DEAN ROBERT FRENCH



SENIORS, 1950

● EDWIN BENJAMIN ANGEL, New Orleans, Louisiana; Vice-President Freshman Class, 1947; Delta Sigma Pi.

● JOHN R. ASPLINT, New Orleans, Louisiana.

● ROBERT RIOROAN AUGUSTIN, New Orleans, Louisiana; Delta Tau Delta.

● ANNA CHARLOTTE BARTELS, New Orleans, Louisiana; Delta Zeta; Y.W.C.A.; Westminster Fellowship.

● LUCILLE NORD BLAKE, New Orleans, Louisiana.

● JOHN FRANCIS BLEND, Brooklyn, New York.

● CONRAD ANTHONY BOURGEOIS, New Orleans, Louisiana.

● PRENTISS RAYMOND BOYT, McComb, Mississippi.

● ODEA JOSEPH BREAUS, New Orleans, Louisiana.

● STANLEY ROBERT BREMERMAN, New Orleans, Louisiana; Beta Theta Pi.

● JACK GAINES BRYAN, New Orleans, Louisiana.

● JOSEPH WILLIAMS BUCHANAN, JR., New Orleans, Louisiana; Beta Theta Pi.

Speak again, sweet lips!!!



EDWIN ANGEL

JOHN ASPLINT

ROBERT AUGUSTIN

ANNA BARTELS

LUCILLE BLAKE

JOHN BLEND

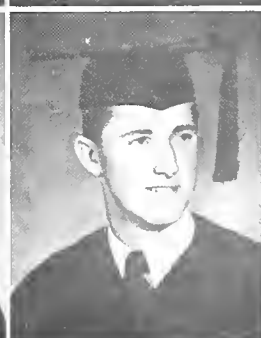
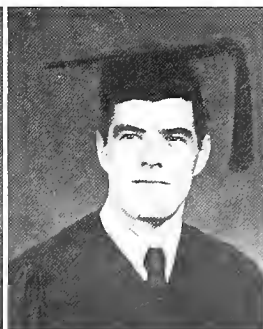

CONRAD BOURGEOIS

PRENTISS BOYT

ODEA BREAUS

STANLEY BREMERMAN

JACK BRYAN

JOSEPH BUCHANAN, JR.

JAMES CADZON

JULIUS COHN

FRANK COMFORT

BERNARD CONROY

JOSEPH CONINO

JOSEPH CRIST

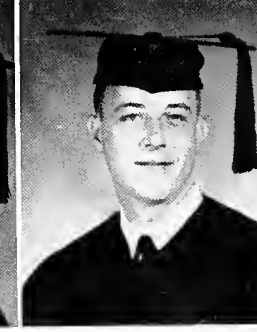
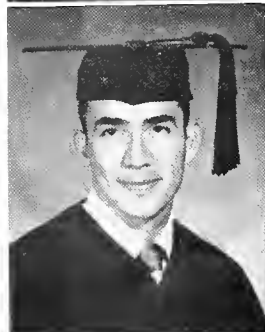
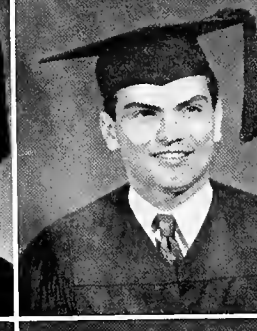

NORMAN DAVIDSON

JOSEPH DI BENEDETTO

FRED DIXON

ARCELIO DUCREUS

HAROLD ERNST, JR.

ROBERT FLOYD, JR.

- JAMES HARVEY CADZON, New Orleans, Louisiana; Pi Kappa Alpha; Vice-President Senior Class, 1950.
- JULIUS MEYER COHN, New Orleans, Louisiana; Sigma Alpha Mu.
- FRANK COMFORT, Duncan, Mississippi.
- BERNARD JACKSON CONROY, New Orleans, Louisiana; Sigma Pi; Delta Sigma Pi; Scabbard & Blade; Hullalaboo.
- JOSEPH ALOYSIUS CONINO, New Orleans, Louisiana; Delta Sigma Phi; President College of Commerce, 1950; Who's Who; Publications Board; Newman Club; Radio Club; Business Talks; Delta Sigma Pi; President, Society of Advancement of Management.
- JOSEPH PETER CRIST, New Orleans, Louisiana.
- NORMAN STANLEY DAVIDSON, Memphis, Tennessee; Zeta Beta Tau.
- JOSEPH VINCENT DI BENEDETTO, Bay St Louis, Mississippi.
- FRED WHITE DIXON, Salisbury, North Carolina; Kappa Sigma.
- ARCELIO DUCREUS, Chitre, Rep. of Panama; Delta Sigma Pi; Newman Club.
- HAROLD OLIVER ERNST, JR., New Orleans, Louisiana; ROTC; Beta Theta Pi.
- ROBERT MONROE FLOYD, JR., New Orleans, Louisiana; Secretary-Treasurer Junior Class, '48-'49; Beta Gamma Sigma.
- CYRIL LAWRENCE GREENSTEIN, Bayonne, New Jersey; Hillel Foundation.
- VILMA ANN GROSZ, New Orleans, Louisiana; Delta Zeta.

- RAYMOND EDWARD GRAZELEWSKI, New Orleans, Louisiana; Beta Gamma Sigma; Delta Sigma Pi.

- THOMAS LOUIS HABIG, St. Jasper, Indiana; Sigma Chi; Unit Manager Jr. Class.

- DAVID COWLE HAMILTON, Little Rock, Arkansas; Sigma Chi; President Senior Class, '49-'50; Vice-President Junior Class, '48-'49; Omicron Delta Kappa; Who's Who; Varsity Track; Society for Advancement of Management.

- JOSEPH CLAY HOLLIDAY, McComb, Mississippi; Pi Kappa Alpha.

CYRIL GREENSTEIN

VILMA GROSZ

RAYMOND GRAZELEWSKI

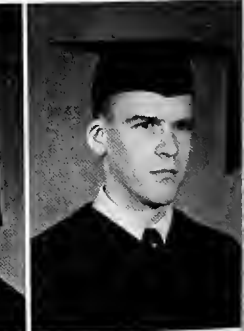

THOMAS HABIG

DAVID HAMILTON

JOSEPH HOLLIDAY

SENIORS, 1950

• BEN J. JOINER, JR., Charlotte, North Carolina; Phi Delta Theta; Air ROTC; Scabbard & Blade; Lagniappes.

• THEODORE WILLIAM KESSLER, New Orleans, Louisiana.

• JAMES CARLISLE KIMBEL, New Orleans, Louisiana; Chess Club.

• NORMA MAE KIRCHBERG, New Orleans, Louisiana; Delta Zeta.

• ROBERT CHARLES KLEMANN, New Orleans, Louisiana.

• CARL A. KLINE, San Antonio, Texas; Air ROTC; President Pi Kappa Alpha; Scabbard & Blade; JAMBALAYA; Pan-Hellenic Council; Greenbackers.

• HARVEY FRANK KREFFT, Chicago, Illinois.

• KENNETH ARNOLD LANGGUTH, New Orleans, Louisiana; Sigma Alpha Epsilon.

• MILVIN ALBERT LAURENT, New Orleans, Louisiana; Delta Sigma Pi.

• MICHEL GERALD MAILHES, New Orleans, Louisiana.

• HARRY THEODORE MARTIN, New Orleans, Louisiana.

• WILLIAM FRANCIS MATTHEWS, El Dorado, Arkansas; Inter-Faith Council.

Our friend racks up another "B."



BEN JOINER, JR.

THEODORE KESSLER

JAMES KIMBEL

NORMA KIRCHBERG

ROBERT KLEMANN

CARL KLINE

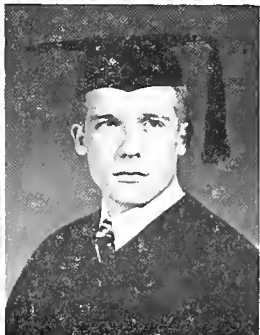

HARVEY KREFFT

KENNETH LANGGUTH

MILVIN LAURENT

MICHEL MAILHES

HARRY MARTIN

WILLIAM MATTHEWS

CHARLES MITCHELL, JR.

THEODORE MOISE

AYLMCE MONTGOMERY, JR.

HENRY MONTGOMERY

LEVERE MONTGOMERY, JR.

DONALD MULLER

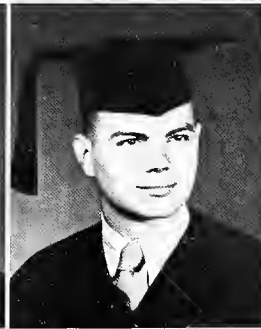
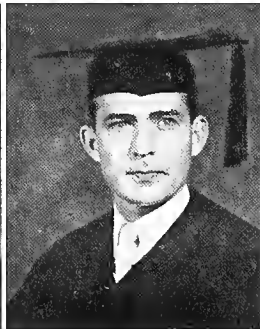
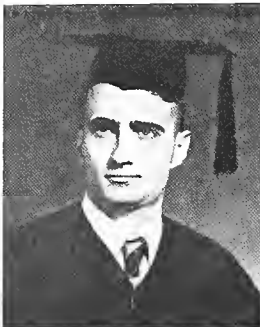

RUDICK MURPHY

HAROLD NEUBURGER

BERNARD NEVILLE

HOMOR NIELSON

CARL PERRY

EDOUARD PLAUCHE

● CHARLES GRIFFIN MITCHELL, JR., Birmingham, Alabama; ROTC; Scabbard & Blade; Baptist Student Union.

● THEODORE C. MOISE, New Orleans, Louisiana; Delta Sigma Pi.

● AYLME EUGENE MONTGOMERY, JR., Monroe, Louisiana; Beta Theta Pi.

● HENRY I. MONTGOMERY, Decoran, Iowa; Delta Sigma Pi.

● LEVERE C. MONTGOMERY, JR., New Orleans, Louisiana; Beta Theta Pi; Vice-President Freshman Class, 1945; President Sophomore Class 1946.

● DONALD A. MULLER, New Orleans, Louisiana; Delta Sigma Phi; Westminster Fellowship; Pan-Hellenic Council.

● RUDICK J. MURPHY, New Orleans, Louisiana; Delta Sigma Pi; Secretary-Treasurer Senior Class, 1950.

● HAROLD RAYMOND NEUBURGER, New Orleans, Louisiana; Beta Gamma Sigma; Publication, Business Talk.

● BERNARD LEO NEVILLE, Hattiesburg, Mississippi; Delta Sigma Pi.

● HOMOR SEVERIN NIELSON, Waterloo, Iowa.

● CARL CEDRIC PERRY, Yonkers, N. Y.; Delta Sigma Pi; Business Talk; Commerce Dance Assn.; Society for the Advancement of Management; Who's Who.

● EDOUARD McCALL PLAUCHE, New Orleans, Louisiana; Sigma Chi; Newman Club.

● GEORGE A. RAUCH, New Orleans, Louisiana; Delta Sigma Pi; Newman Club.

● DEWARD S. REED, New Orleans, Louisiana; Sigma Chi.

● SIDNEY LOUIS REYNAUD, Litcher, Louisiana; Delta Tau Delta.

● MARION RITA ROQUEVERT, New Orleans, Louisiana.

● EDWARD M. RICHARDSON, JR., New Orleans, Louisiana; Delta Sigma Pi; ROTC; Scabbard and Blade.

● ALLEN LEWIS SCHINDLER, New Orleans, Louisiana; Gamma Delta.

GEORGE RAUCH

DEWARD REED

SIDNEY REYNAUD

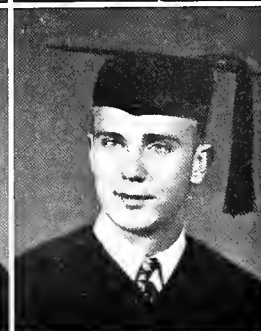
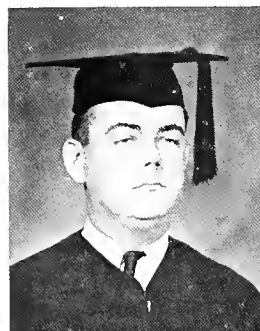

MARION ROQUEVERT

EDWARD RICHARDSON, JR.

ALLEN SCHINDLER

SENIORS, 1950

● HAROLD EMILE ROBERT SCHERER, JR., New Orleans, Louisiana; Pi Kappa Alpha; Pan-Hellenic Council.

● HENRY ALBERT SCHNITTKER, JR., Cullman, Alabama; Delta Sigma Pi; Society for the Advancement of Management; Business Talk; Pan-American Club; Newman Club.

● LOUIS GARDINER SEBRALLA, Memphis, Tennessee; Beta Theta Pi; Newman Club.

● MIMI RUTH SEGALL, New Orleans, Louisiana; Secretary-Treasurer Commerce Student Body; Business Talk; JAMBALAYA; Campus Night.

● AARON SELBER, JR., Shreveport, Louisiana; Zeta Beta Tau; Intra-Mural Council; Pan-Hellenic Council.

● SIMON SHLENKER, III, New Orleans, Louisiana; Zeta Beta Tau.

● JAMES MORRIS SNEDIGAR, Miami Beach, Florida; Pi Kappa Alpha.

● JAMES LOFLIN STULB, New Orleans, Louisiana; Kappa Alpha.

● GRANT RUSSEL SYKES, Sherman Oaks, California.

● RICHARD PAUL TAYLOR, New Orleans, Louisiana.

● JOHN CLEMENT WALSH, Watertown, Massachusetts.

● ROBERT EDWARD WRIGHT, Washington, D. C.; ROTC; Scabbard and Blade.

Bob Seay's great uncle and even he has a date



HAROLD SCHERER, JR.

HENRY SCHNITTKER, JR.

LOUIS SEBRALLA

MIMI SEGALL

AARON SELBER, JR.

SIMON SHLENKER, III



JAMES SNEDIGAR

JAMES STULB

GRANT SYKES

RICHARD TAYLOR

JOHN WALSH

ROBERT WRIGHT

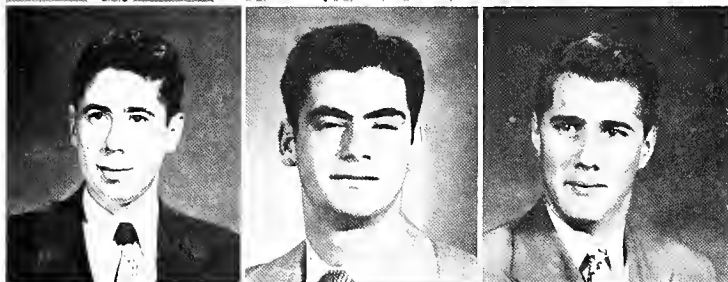
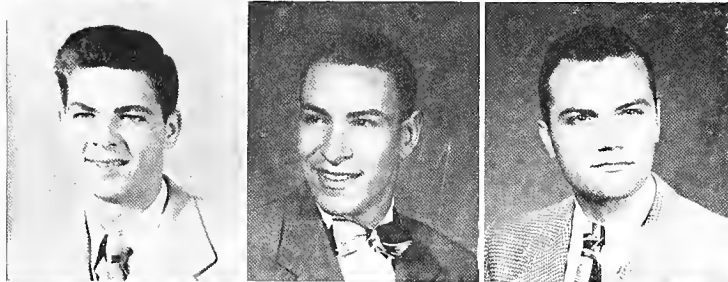

First Row:

- ROBERT BAILEY ACOMB, JR., New Orleans, La.; Delta Sigma Pi; Newman Club; President Junior Class; Vice-President Sophomore Class, '48-'49; Commerce Academic Board.
- GWENDOLYN CLAIRE ANDREASON, Houston, Tex.; Wesley Foundation.
- JOHN FOREST BAKER, New Orleans, La.; "Hullabaloo," International Relations Club; Gamma Mu.

Second Row:

- LEONARD NORMAN BAGELMAN, Port Arthur, Tex.; Sigma Alpha Mu; Pan-Hellenic Council; Adelphon.
- MAX BARNETT, New Orleans, La.; Campus Night; President Freshman Class; Tusk; International Relations Club; Assistant Feature Editor; "Business Talks."
- CHRISTIAN ELLIOTT BOSCH, Delta Sigma Phi; JAMBALAYA.

Third Row:

- ROBERT JOSEPH BOUDREAU, Lake Charles, La.; Sigma Alpha Epsilon; Adelphon; Greenbackers; Pan-Hellenic.
- REGINALD ROY BRINKMANN, Shreveport, La.; Kappa Sigma; Army ROTC; Campus Night; Tusk.
- JEAN WINIFRED BROWN, New Orleans, La.

Fourth Row:

- AARON LEVY BUCHSBAUM, Savannah, Ga.; Kappa Nu; Intercollegiate Zionist; Fed. Of Am.; Hillel.
- DANNY BUCKMAN, New Orleans, La.; Zeta Beta Tau.
- MAC G. BULLOCH, New Orleans, La.; Phi Kappa Sigma; Adelphon.

Fifth Row:

- KENNETH EDWARD BULLOCK, Ellisville, Miss.; Alpha Sigma Pi; Army ROTC.
- JEFF F. CHOUEST, New Orleans, La.; Delta Sigma Pi.
- MILTON FRANKLIN CLINTON, Osceola, Ark.; Delta Sigma Pi; President Freshman Class, '48-'49.

Sixth Row:

- JAMES ARMOND COBB, New Orleans, La.; Alpha Tau Omega.
- EHUD J. COHEN, Washington, D. C.; Hillel.
- JOEL COHN, Newark, N. J.; Sigma Alpha Mu.

Seventh Row:

- SYLVAN ROBERT COHN, Union Springs, Ala.; Zeta Beta Tau.
- PAUL FERNAND DASTUGUE, New Orleans, La.; Delta Sigma Phi; NROTC; President Sophomore Class, '48-'49; Vice-President Commerce Student Body, '49-'50; Alpha Phi Omega; Who's Who; JAMBALAYA; President Westminster Fellowship; President Delta Sigma Pi; Society for the Advancement of Management.
- MAURICE C. DAVIS, Chicago, Ill.; Zeta Beta Tau; Glee Club; JAMBALAYA.

Why did'ja do it, Phallie???



UNDERGRADUATES

UNDERGRADUATES

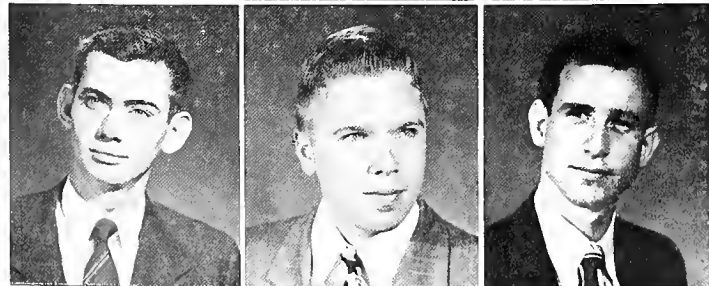
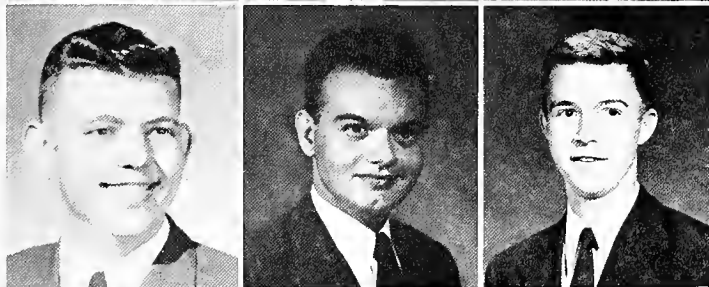
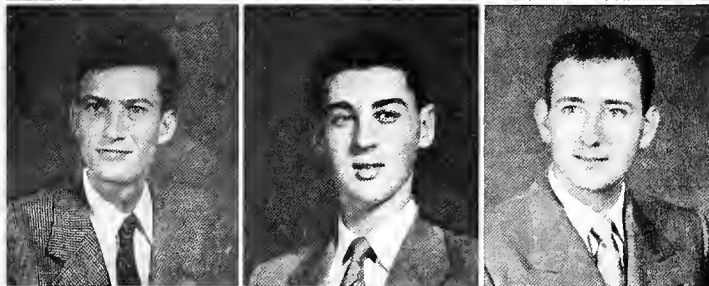
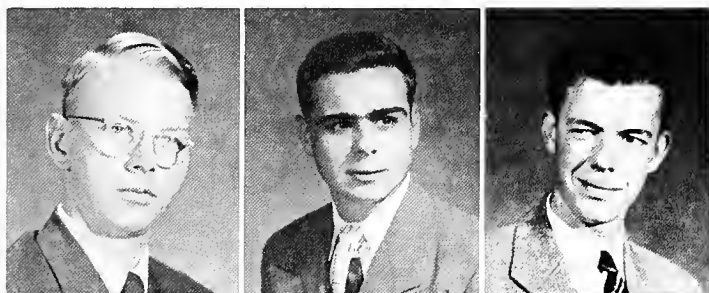

Who's the baldheaded dude in your hand, Footsie???

First Row:

- JULES LOUIS DAVIDSON, JR., New Orleans, La.; Phi Delta Theta.
- JOHN MILTON DeBEN, New Orleans, La.; Alpha Tau Omega; Newman Club.
- JOSEPH FREDERICK DERRY, Selby, Yorkshire, England; A Cappella Choir; Glee Club.

Second Row:

- WILLIAM H. NORMAN DUNCAN, New Orleans, La.; Beta Theta Pi; Pan-Hellenic Council.
- BYRON BRODIE EICHHOLZ, Savannah, Ga.; Zeta Beta Tau; Glee Club; Operetta.
- WILLIAM DARRELL EVANS, Sedalia, Missouri; Sigma Chi.

Third Row:

- VERNON L. EWING, New Orleans, La.; Sigma Chi.
- KARL EZKOVICH, New Orleans, La.
- JAMES COULTER FAUST, New Orleans, La.; Delta Kappa Epsilon; Army ROTC.

Fourth Row:

- BERYL FISHER, New Orleans, La.; Sigma Alpha Mu; Glee Club.
- MILDRED MARY FOLEY, New Orleans, La.; Delta Zeta
- MARY ALICE FOURNIER, New Orleans, La.; Delta Zeta; Newman Club; Tusk.

Fifth Row:

- ABRAHAM PHILIP FRIEDMAN, Franklin, La.
- HOWARD HARRELL GALLOWAY, Mobile, Ala.; Phi Delta Theta; Air ROTC; Glee Club.
- FLORENCIO G. LINARES GARCIA, La Habana, Cuba.

Sixth Row:

- J. WARREN GARDNER, New Orleans, La.; Delta Kappa Epsilon.
- LEONARD EDWARD GESSNER, New Orleans, La.; Beta Theta Pi; NROTC.
- ALLAN JOSEPH HARRIS, JR., New Orleans, La.; Beta Theta Pi.

Seventh Row:

- THOMAS NATHANIEL HALL, JR., New Orleans, La.; Beta Theta Pi; NROTC; Lagniappes; Taffrail Club.
- STEPHEN IRA HOLZMAN, Trenton, N. J.; Sigma Alpha Mu; Pan-Hellenic Council; Adelphon.
- RICHARD D. HOWE, Mayfield, Ky.; Sigma Alpha Epsilon.

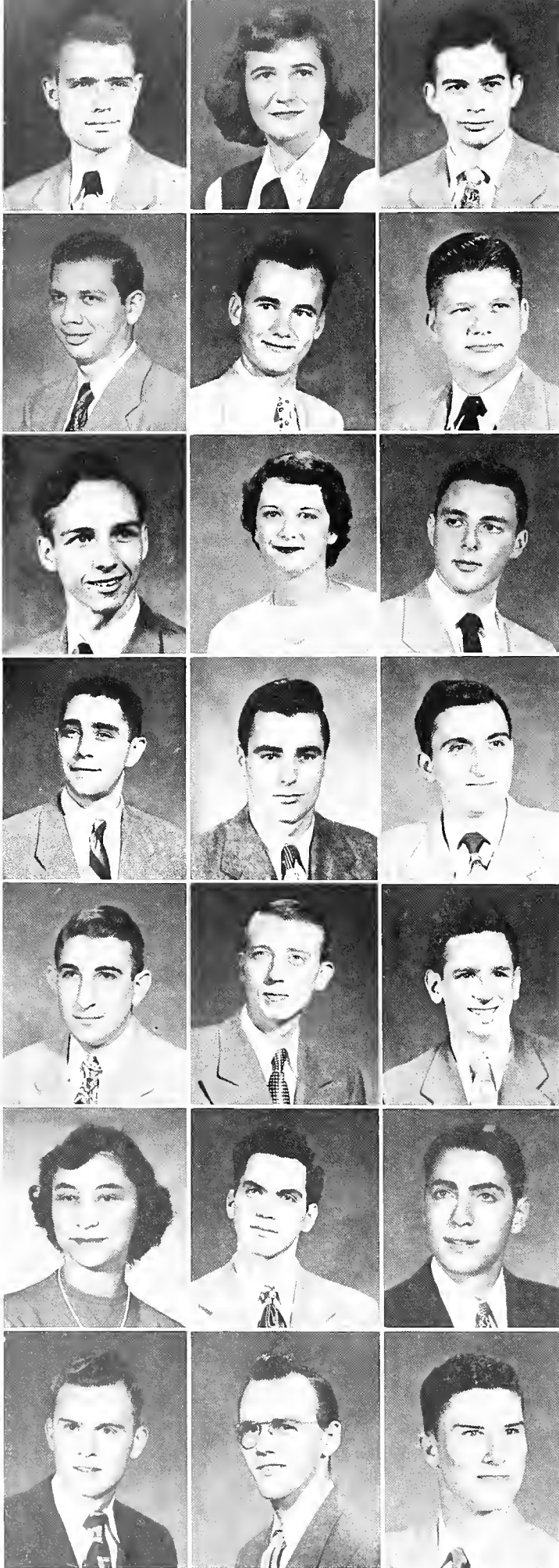

First Row:

- JAMES ANDREW HUMPHREYS, JR., Memphis, Tenn.; Alpha Tau Omega; NROTC.
- LILLIAN HYMAN, New Orleans, La.; Alpha Epsilon Phi; Unit Manager; Commerce Junior Class.
- LEO RICHARD JALENAK, JR., Memphis, Tenn.; Zeta Beta Tau.

Second Row:

- LEON KAHN, Morgan City, La.; Army ROTC; Zeta Beta Tau.
- JAMES BRADLEY KEMP, New Orleans, La.; Kappa Sigma.
- WILLIAM CHAPMAN KNIGHT, New Orleans, La.; Phi Delta Theta; Army ROTC; Christian Science Organization; International Relations Club; "Business Talk."

Third Row:

- GORDON LEBARON, New Orleans, La.
- AUDNEY LEE LEHMAN, Richmond, Va.
- DONN HERBERT LIPTON, St. Louis, Mo.; Zeta Beta Tau; International Relations Club.

Fourth Row:

- ANTHONY JOHN LOWE, New York, N. Y.; Zeta Beta Tau; Forum; International Relations Club; Radio Workshop; Tulane Veterans' Association; "Business Talks."
- ROBERT ALLEN MALTZ, Newton, Mass.; Zeta Beta Tau; Campus Night; Lagniappes; Tusk; Baseball; Adelphon.
- VINCENT MASSIMINI, JR., New Orleans, La.; Kappa Sigma; Adelphon.

Fifth Row:

- DAVID HERRMAN MASUR, Monroe, La.; Zeta Beta Tau; Air ROTC; Band; Symphony Orchestra.
- LOUIS GLADNEY MCGEE, JR., New Orleans, La.; Sigma Chi.
- ROBERT CHARBONNET McINTYRE, New Orleans, La.; Air ROTC; Alpha Tau Omega; Newman Club.

Sixth Row:

- CLAIRE METZGER, Selma, Ala.
- SIMON MEXIC, New Orleans, La.; Sigma Alpha Mu.
- F. LEONARD G. MILLER, Jackson, Miss.; Zeta Beta Tau.

Seventh Row:

- RICHARD MERRILL MILLS, New Orleans, La.; Baptist Student Union.
- R. DAVID NELSON, New Orleans, La.
- J. CHRIS NUNGESSER, II, New Orleans, La.; Phi Delta Theta; NROTC.

Keep the hell off the grass, Mac . . .



UNDERGRADUATES

UNDERGRADUATES



I'm so thrilled!!!

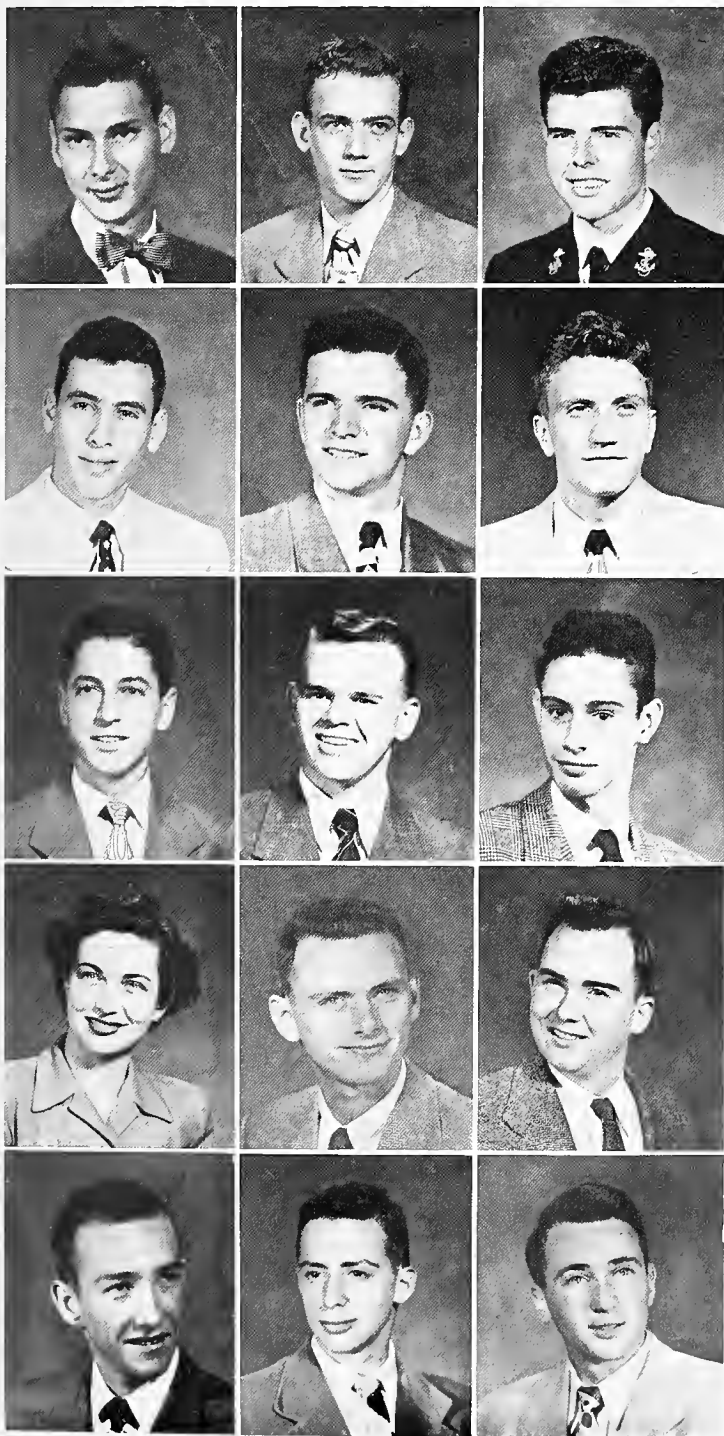

First Row:

- MEL OPOTOWDKY, New Orleans, La.; Zeta Beta Tau; "Hullabaloo."
- JOHN THOMAS PABLO, Portsmouth, Va.; Delta Tau Delta.
- GEORGE JOSEPH PALMER, JR., New Orleans, La.; NROTC; Newman Club; Taffrail Club; Campus Night.

Second Row:

- LEONARD FISHER PARKER, Pensacola, Fla.; Zeta Beta Tau; Air ROTC.
- FRANK HENRY PATTERSON, JR., New Orleans, La.; Delta Sigma Pi; Taffrail Club; NROTC.
- RICHARD GEORGE PEET, Brooklyn, N. Y.; Air ROTC; Campus Night; International Relations Club; Pelicans; "Business Talks."

Third Row:

- ARNOLD NATHANIEL PESSES, El Dorado, Ark.; Sigma Alpha Mu.
- JOHN POITEVENT, Mandeville, La.; Kappa Alpha; NROTC; Canterbury Club; Taffrail Club.
- VINCENT LOUIS RAMONEDA, New Orleans, La.; Newman Club.

Fourth Row:

- JACKIE RAUCH, New Orleans, La.; Delta Zeta; Dance Club; Newman Club; Tusk.
- ROBERT DICKS REILY, New Orleans, La.; Beta Theta Pi; Tennis Team.
- THOMAS EDNAN RYAN, New Orleans, La.; Phi Delta Theta; Tusk; Delta Sigma Pi.

Fifth Row:

- LOUIS DAVID SKOLFIELD, Norco, La.; Delta Sigma Pi.
- LARRY N. SIEGLER, Cleveland Hts., Ohio; Sigma Alpha Mu; "Business Talks."
- ALAN LAWRENCE SIGMAN, Denver, Colorado; Zeta Beta Tau.



First Row:

- RALFE OLIVER PETER SELVERMAN, San Antonio, Tex., Zeta Beta Tau; Y.M.C.A.
- THOMAS STANLEY SIMS, Centreville, Miss.; Wesley Foundation.
- STANLEY STARR, Memphis, Tenn.; Zeta Beta Tau.

Second Row:

- JACK FROST STEELE, Monroe, La.; Beta Theta Pi; Army ROTC.
- CHARLES LOUIS STERN, New Orleans, La.; Zeta Beta Tau.
- SAM STRUASS, JR., Little Rock, Ark.; Zeta Beta Tau.

Third Row:

- JOHN ADAM TRAUTH, JR., New Orleans, La.; Delta Sigma Pi.
- CHARLS REYNES TRUFANT, New Orleans, La.; Delta Kappa Epsilon; NROTC.
- RAYMOND WAYNE VINCENT, Lake Charles, La.; Sigma Alpha Epsilon.

Fourth Row:

- DONALD MICHAELIS WEIL, New Orleans, La.; Zeta Beta Tau; NROTC.
- WILLIAM CHARLES WEISSBORN, New Orleans, La.
- MARY ESTELLE WHITE, New Orleans, La.

Fifth Row:

- WALTER JOSEPH WILD, New Orleans, La.
- EUGENIA MARIE WILLINGHAM, New Orleans, La.; Delta Zeta; Secretary-Treasurer Freshman Class; Baptist Student Union.

Easter Sunrise Devotional

UNDERGRADUATES



ADVERTISEMENTS

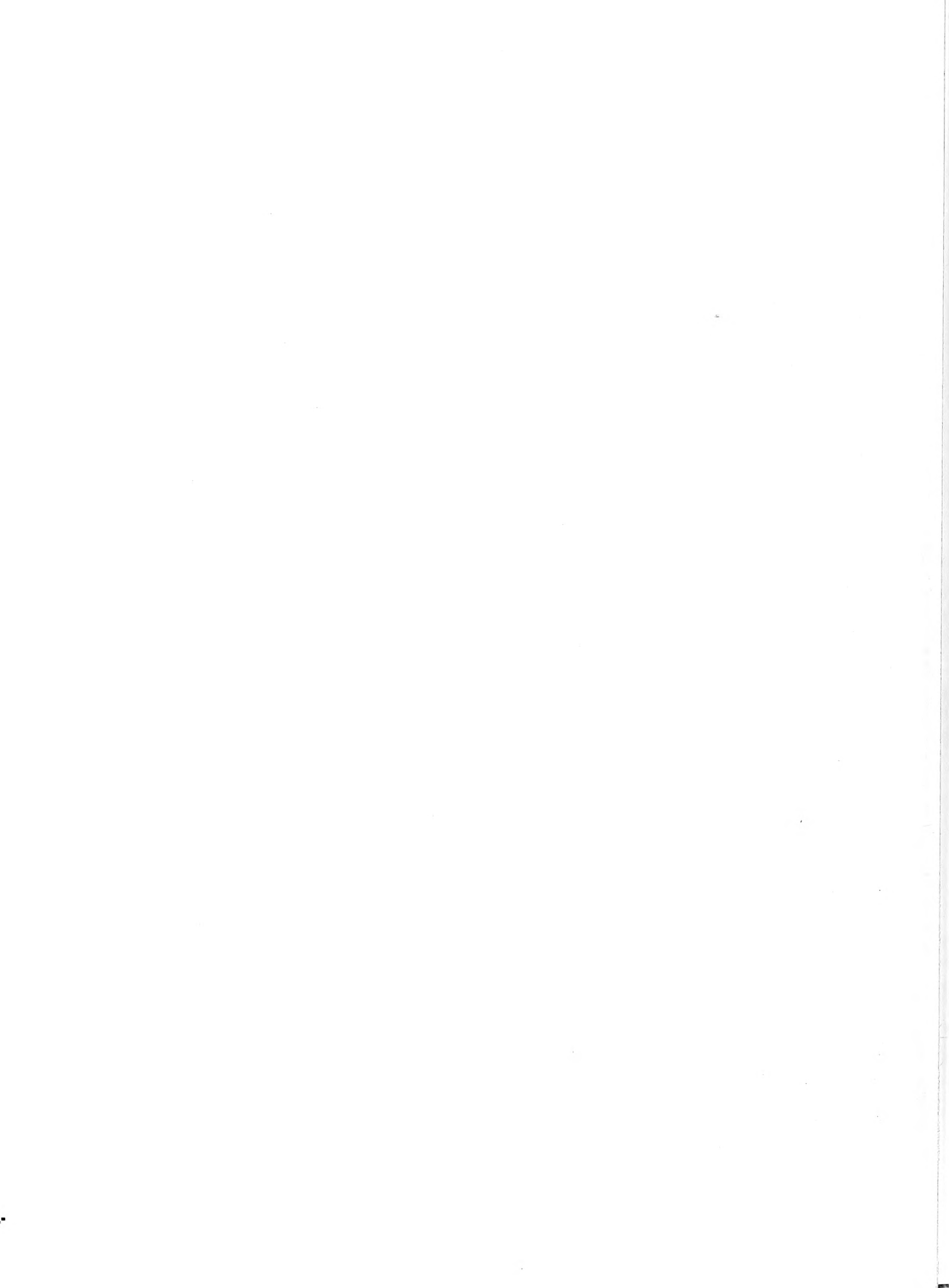

NOW!

50,000 ★

WATTS

WNOE

**M
B
S**

The James A. Noe Station

NEW ORLEANS

1060 **KC**

Want to sell your product?

**ADVERTISE IT ON THIS
POWERFUL STATION WITH
A POWERFUL LOT OF
LISTENERS ALL OVER THE
COUNTRY!**

★ **5,000 WATTS NIGHT**



W H I T N E Y N A T I O N A L B A N K

OF NEW ORLEANS

Established 1883



FOR OVER 66 YEARS, THE WHITNEY HAS PROVIDED CONTINUOUS SERVICES TO THE BANKS AND INSTITUTIONS THAT ARE BUILDING THE SOUTH

MEMBER OF THE FEDERAL DEPOSIT INSURANCE CORPORATION



Yes NO WRINKLES
WEMBLEY
Nor-East* Non-Crush* Ties

World's Longest-Wearing Tie

In New Imported
Priestley's Nor-East*
Non-Crush* Worsted
and Mohair.

\$1.50

On sale at the TULANE BOOK STORE
and at your Favorite Local Store

- CRUSH IT!
 - TWIST IT!
 - KNOT IT!
 - NOT A WRINKLE!
- Cleanable and Fadeproof



*REG. U. S. PAT. OFF.—COPYRIGHT 1950, WEMBLEY, INC.



Labiche's

311 BARONNE STREET
NEW ORLEANS 12, LOUISIANA

***The Store for Young Men
and Men Who Stay Young!***

ARNAUD'S

801-29 BIENVILLE STREET

OPEN FROM 11 A. M. to 12:30 A.M.

GERMAINE CAZENAIVE

Owner and manager of Arnaud's Restaurant, daughter of the late Count Arnaud, founder of the restaurant that bears his name, as well as creator of many famous Creole and French dishes famed throughout the world.

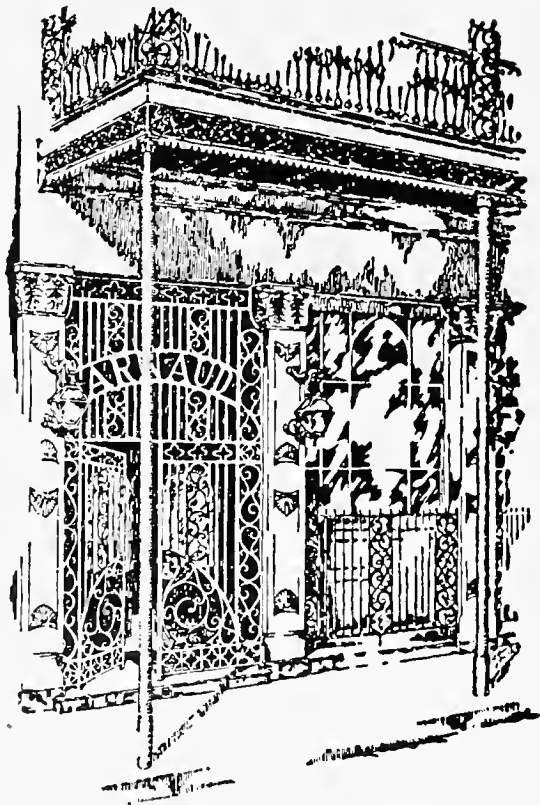

Few are the people who set foot on the sidewalk of New Orleans who do not seek to learn the location of Arnaud's and forthwith journey there to enjoy this famous cuisine. After partaking of a notable meal, guests frequently ask the derivation of a particular dish: "Is it French?" "Is it Spanish?" The answer is that it is a combination of the wizardry of the French with the art of Spanish to make Arnaud's masterpieces.

RESTAURANT ARNAUD

Ma 3477—Ra 6985

Ch 4792

◆
CLIFF PROBST

AUCTIONEER-REALTOR
◆

427 Carondelet St.

N. O. 12, La.

**THE AMERICAN
PRINTING CO., LTD.**

■
New Orleans, La.

Greetings to the Jambalaya From

TABASCO

The Sauce Supreme

Not only the standard of fine seasoning throughout the world for more than seventy-five years, but one of the open secrets of master chefs!

There are countless uses for TABASCO in every day dishes, but use it with discrimination—a few drops to make food tantalizing; a generous amount to make food hot.

Summertime means Barbecue Time! For that extra something in your barbecue sauce, try TABASCO—once tried, always used!

Manufactured by

McILHENNY COMPANY

AVERY ISLAND, LOUISIANA

METAIRIE PHARMACY

343 METAIRIE ROAD

Phone CEdar 3199 for service

**PRESCRIPTIONS CALLED FOR AND
DELIVERED**

"It Pays To Play"

*Johnny Lynch's
Sport's Inc.*

FORMERLY "DUNLAP'S"

Specialists in all types of athletic equipment

138 Carondelet St.

MAgnolia 5891

**TULANE AND
NEWCOMB STUDENTS**

For a lot of fun for a little money go to the Penny Arcade at 620 Canal Street next to the Tudor and Globe Theatres. Here you can have your photograph taken automatically for 15c or for 25c you can make a recording of your voice delivered in an envelope ready for mailing.

•
THE PENNY ARCADE

620 Canal Street

Raymond 5260

JAMES H. ROAN

•
JAMES H. ROAN & CO.

Manufacturers' Agents

329-31 Tchoupitoulas St. New Orleans 12, La.



COMPLIMENTS
OF
FREEPORT SULPHUR CO.
(Producers of Crude Sulphur)

NEW ORLEANS

PORT SULPHUR

**THE LOUBAT
GLASSWARE & CORK CO.**
Established 1875

Cooking and Serving Equipment and Supplies for
Bars, Hotels, Restaurants, Cafeterias, Clubs,
Hospitals and Institutions.

510-520 Bienville Street

Ma 2811

NEW ORLEANS

**ASBESTONE
CORPORATION**

Manufacturers of

**ASBESTOS CEMENT
ROOFING & SIDING**

NEW ORLEANS, LA.

**BUSINESS AND INSTITUTIONAL FURNITURE
& EQUIPMENT OF EVERY TYPE**

LIBRARY FURNITURE & SHELVING
SHAW WALKER STEEL DESKS AND FILES
STOW-DAVIS EXECUTIVE DESKS & CHAIRS
DeMORE POSTURE CHAIRS
PLAYGROUND EQUIPMENT
GYMNASIUM EQUIPMENT
LABORATORY FIXTURES
INDOOR AND OUTDOOR SEATING

H. C. PARKER, INC.

336 Camp Street

New Orleans, U.S.A.

FOR LOVELY FLOWERS ALWAYS FRESH

E. A. FARLEY
FLORIST

Two Locations:

GENTILLY TERRACE NURSERY
3333 Gentilly Blvd. Fr. 4194

ROOSEVELT HOTEL FLOWER SHOP
Lobby Roosevelt Hotel RA 5949

COMPLIMENTS
OF
**STAUFFER
ESHLEMAN & CO., LTD.**

WHOLESALE HARDWARE
IMPORTERS and EXPORTERS

Phone MA 5621

511 Canal Street

New Orleans

THE BEST FOR OUR GUESTS

O'DWYER'S

RESTAURANT AND COCKTAIL LOUNGE

100 Jefferson Highway

Open 12 Noon to 5 A.M.

RAY McNAMARA AND HIS TRIO

FOR DINNER RESERVATIONS

CALL TEMPLE 5529

ACOUSTICS & SPECIALTIES COMPANY

718 Hibernia Bank Bldg.

NEW ORLEANS, LOUISIANA

ACOUSTICAL CORRECTION - OFFICE NOISE REDUCTION

with

ACOUSTI-CELOTEX

CONSULT

AN EYE PHYSICIAN FOR EYE EXAMINATION

BARNETT OPTICAL CORPORATION

WM. J. HAGSTETTE

Ophthalmic Dispensers

QUALITY—ACCURACY—SERVICE

Ra. 4711—Ra. 7414

833 Common St.

New Orleans 12, La.

EASTMAN KODAK STORES

Incorporated

EVERYTHING PHOTOGRAPHIC

A Complete Line of Photographic
Merchandise and Accessories

928 Canal St.

New Orleans, Louisiana



where good
quality always
costs less

NEW ORLEANS MOST COMPLETE DEPARTMENT STORE

Satisfaction Guaranteed or Your Money Back **SEARS**

Travel
**SOUTHERN
TRAILWAYS**



- HOLIDAYS
- GAME TRIPS
- WEEK ENDS
- VACATIONS

Your travel dollar buys you most and takes you farther when you go by Trailways bus. Trailways has excellent connections out of New Orleans to all points. Yes, it's more fun and it's less fuss . . . when you travel by Trailways bus.

ALWAYS TRAVEL TRAILWAYS

1314 TULANE AVE.

PHONE RA 4201

Town Clothes . . .

. . . Country Clothes

Town and Country

1432 St. Charles Ave.



—BEL

J. O. KUEBEL CO.

Builder

55 Lake Ave.

NEW ORLEANS 20, LA.

Ce. 1841

MAJORS MEDICAL BOOKSTORES

Three stores to serve you with any medical book in print.

Subscriptions solicited for all medical periodicals in the English language.

A full line of books is carried in stock at all times so that immediate delivery can be made.

•

J. A. MAJORS CO.

New Orleans 12 Dallas 1 Atlanta 3

USE QUALITY

UNION COFFEE

IT'S BETTER

EXTRA FLAVOR IN EVERY CUP

MERCHANT COFFEE COMPANY

OF NEW ORLEANS

B. C. CASANAS, President

GEO. E. FLETTRICH, Secretary-Treasurer

SERVING BUSINESS INDUSTRIES SINCE 1904!

Commercial Stationery—Office Furniture—Files
and Filing Supplies—Printing—Lithographing—
Engraving—A. B. Dick Mimeographs and A. B.
Dick Supplies

"Everything for your Office"

DAMERON-PIERSON CO., LTD.

RAYmond 1204

400 Camp Street

New Orleans

COMPLIMENTS

OF

CRESCENT CITY FEED STORE

2001 St. Louis

TU 5454

C. A. SPORL & CO.

INCORPORATED

ALL KINDS OF
INSURANCE

Whitney Building

Canal 5341

O'SHAUGHNESSY SERVICE, INC.

•

4—Texaco Service Stations—4

40—Bowling Lanes—40

•

101 Airline Highway

LESSONS BY APPOINTMENT

Temple 5577

GULF RADIO

AND

TELEVISION SCHOOL

Since 1925

LEARN Television Radio Electronics

OPERATING COURSES:

Marine — Broadcasting — (AM-FM-Television) — Airlines — Police

SERVICING COURSES:

Television Receivers — Home Radios (AM and FM) — Auto Radios — Ship to Shore — Public Address Systems — Communication Receivers — Marine Equipment

Approved For Veteran Training

Call-Magnolia-3435

137 CARONDELET ST.

W. H. CURTIN & CO.

Laboratory Apparatus & Reagents
Spencer and Bausch & Lomb Microscopes

2800 Frenchman St.

New Orleans, La.

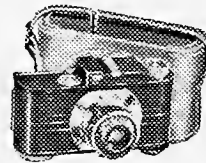

FOR FINE PHOTO SUPPLIES

Always a complete stock of world-famous cameras and equipment, yours on easy terms.



BRUNETT'S PHOTO
THE BIG PHOTOGRAPHIC STORE

320 Baronne Street
Opposite Public Service

Serving Hospitals, Schools,
Restaurants and Institutions

INSTITUTIONAL SUPPLY COMPANY

BRANCH OF CONSOLIDATED COMPANIES, INC.

Wholesale Grocers

LIBBY'S FAMOUS FOODS
AUTOCRAT FINER FOODS
RED BALL AND JUBILEE RICE

744 South Scott St.

AUdubon 4437-8

DAVIS-WOOD LUMBER CO., INC.

Grade-marked Cypress and Pine Lumber
of every description. Frames and millwork.
Large and small orders handled promptly.

1620 AIR-LINE HIGHWAY

Phone Temple 5505



**OAK STREET
RESTAURANT & OYSTER HOUSE**

HOME OF FINE FOODS

Home Made Chili, Sea Food, Gumbo, Fresh
Oysters, Shrimp, Fish, Crabs, Chicken, and
Sandwiches of All Kinds

Draught Beer in Frozen Glasses

Students Cordially Invited

8242 Oak St. Quincy Pace, Prop.

CANDIES

Supplied the Cafeteria by

**PURITY-REISS CANDY
COMPANY**

Since 1859

**GEO. B. MATTHEWS
AND SONS, INC.**

NEW ORLEANS, LOUISIANA

Manufacturers of

High Grade Horse and Mule, Dairy,
Poultry Feed and Mashs

HAEMER'S BARBER SHOP

8112 Oak Street Opposite Whitney Bank

In Business Over Fifty Years

Now "Air-Conditioned" For Your Comfort
Solicits Your Patronage

* 3 Barbers in Attendance *

First Class Shoe Shine Department

Hours: — 8 A.M. to 6 P.M.

Saturdays: — 8 A.M. to 8 P.M.



WE ARE JUST A MATTER OF HOURS FROM
YOU

ACCURACY

All orders are carefully checked before ship-
ment.

PROMPTNESS

Express, mail, truck and train speed our de-
livery to you shortly after the order is re-
ceived.

FAIR DEALING

Our Policy — To serve the pharmacists of
Louisiana economically, fairly and to pro-
mote ideas that will build business for you.

McKESSON & ROBBINS, Incorporated

NEW ORLEANS DIVISION

New Orleans 7, La. Phone RAYmond 2101

CLIFFORD A. KING

Building Specialties



Floor Coverings

Acoustical Materials

Marble

Brick and Tile

Steel Products



219 Dryades Street

Raymond 0515

“A Friend of the University”

SOUTHERN BLUE PRINT CO.

BLUE PRINTS
BLACKLINES
PHOTO-COPIES

ARCHITECTS AND ENGINEERS SUPPLIES

710 Gravier Street
NEW ORLEANS 12, LOUISIANA

FILM NEGATIVES
ELECTRICAL LOGS

PHOTOSTATS FRONT AND BACK ON ONE SHEET BY "PHOTOSTAT DUPLEX"

WILLIAM S. VINCENT INSURANCE AGENCY

General Insurance

620 Carondelet Bldg.

Raymond 1268-1269

A. S. Aloe Company

“The World’s Largest Surgical Supply House”



**The One Stop Source of Supply for the Physician,
Hospital and Clinical Laboratory**



New Orleans Branch

CA 7741-42-43-44

1425 TULANE AVENUE

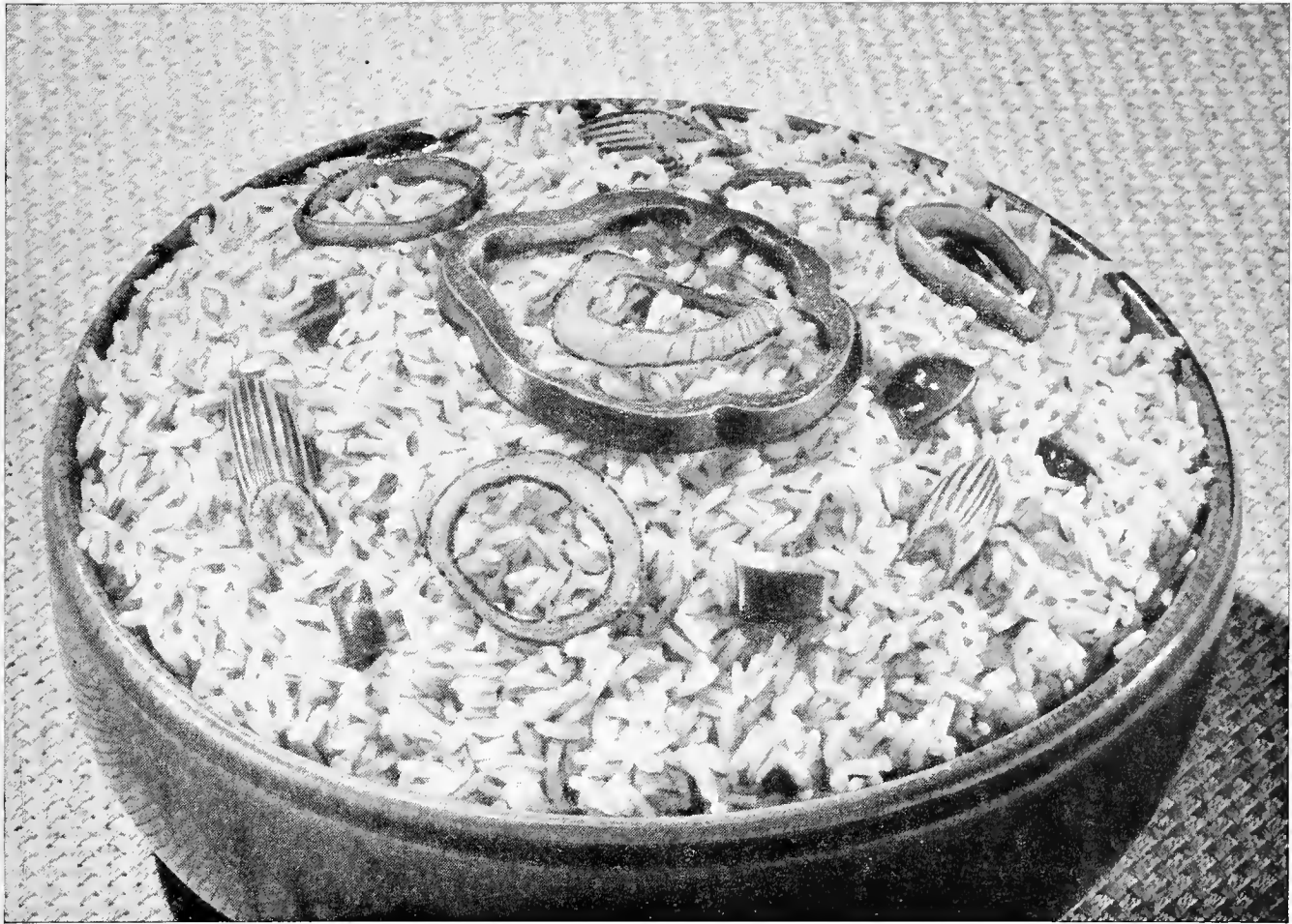

What would *Jambalaya* be without rice?

To jambalaya and gumbo, shrimp Creole and good honest beans, rice is indeed essential. The rice business itself is a great and satisfying one. Growing and milling, marketing and merchandising—these offer a constant challenge to those of us who live with, by and for the rice of Louisiana. Growers work to improve the varieties. Scientists develop new uses for rice. Our own company made marketing

history this year by introducing a package design new to the industry. Every enterprise affords such new and ever-interesting possibilities.

As a graduate of Tulane University, you have the advantage of a fine start. It is our hope that your future "building years"—whether they be in industry or science or a profession—will also be good years, yielding many challenges and rich rewards.



Louisiana State Rice Milling Company, Inc.

America's Largest Rice Millers

ABBEVILLE, LOUISIANA

Always the Leader!

In School and Out

BLUE HORSE
PAPER SCHOOL
SUPPLIES

"The Kind Your Mother and Dad Used"

MONTAG'S
FASHIONABLE WRITING
PAPERS

MONTAG BROTHERS, INC.

182 Marietta Street, N.W. Atlanta 3, Georgia

Laboratory Apparatus
and Reagent
Chemicals



I. L. LYONS & CO.,

Limited

Established 1866

NEW ORLEANS, LA.

Phone UP 3996

Pick-up & Deliver

Laundry Service



WARDROBE CLEANERS
& LAUNDRY



LOUIS J. GALLO
Branch Proprietor

4613 Freret Street

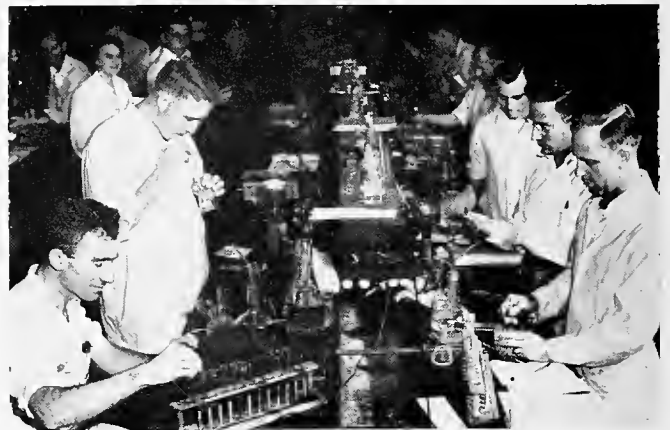

COMPLIMENTS

OF

UNITED FRUIT COMPANY



MB puts the New in New Orleans . . . that's why whenever,
wherever the young crowd gathers, MB's beautiful correct,
distinctively designed fashions capture the center of admiring attention.

MB's Second Floor of Fashion

MAISON BLANCHE
GREATEST STORE SOUTH

OFFICIAL JAMBALAYA PHOTOGRAPHER

PHOTOGRAPHY BY



2034 ST. CHARLES AVE.
T U L A N E 3 4 6 9

MISS SARA FRENCH
JAMB BEAUTY 1950

John L. Herrmann f. r. p. s.
NEW ORLEANS



CRAWFORD H. ELLIS
President

EDWARD G. SIMMONS
Executive Vice President

KENNETH D. HAMER
Vice President & Agency Director

Security

of INCOME against
OLD AGE and ILLNESS

**PAN-AMERICAN LIFE
INSURANCE COMPANY**

offers a CAREER CONTRACT FOR
CAREER MEN embracing a Pension for
Retirement with Disability Provisions and Death
Benefits . . . on a Non-Contributory Basis . . .

**Plus: UNEXCELLED SERVICE • COMPETITIVE
MERCHANDISE • FLEXIBLE UNDERWRITING**

For Information Address:
B. B. MACFARLANE
Supervisor for Louisiana

**PAN-AMERICAN
LIFE INSURANCE CO.**

NEW ORLEANS, U. S. A.



JEAN COVINGTON

Consult Holmes Junior Shop

for those wonderful, worldly-wise little evening gowns that catch and match the mood of all your marvelous moments.

Holmes Junior Shop, Second Floor

THERE'S NO PLACE LIKE

Holmes

THE COLLEGE CORNER
TEA ROOM

HENRY KRAAK
FLORIST

1425 ELEONORE STREET

UP 1198



DELICIOUS

and

AMERICA'S FAVORITE FOOD

NUTRITIOUS

KINGSKRAFT COVERS

MANUFACTURED BY

KINGSPORT PRESS, INC.

KINGSPORT, TENNESSEE

DRINK

ROYAL CROWN

COLA

Best by taste-test

WEDDINGS

FORMALS

PICCADILLY

FLORIST
WE TELEGRAPH FLOWERS

CARROLLTON AT ST. CHARLES

WA 2552

Est. 1788

ORIGINAL

PIERRE MASPERO'S EXCHANGE

ARTHUR LAMAZOU, Prop.

Only the best grades of domestic and imported wines and liquors
NEW ORLEANS, U. S. A.

MA. 8924

440 Chartres St.

Barnett's

FOR FURNITURE

1899-1950

BARNETT'S—600 CARONDELET ST.

Hausmann's
JEWELERS

GO

AT GODCHAUX'S . . . YOU PAY NO MORE . . . YOU GET
THE BEST IN FASHION, QUALITY, SERVICE . . .

in our **2**nd century of fine apparel!

Godchaux's



Engraved by

**SHREVEPORT ENGRAVING
COMPANY**

SHREVEPORT, LOUISIANA



As Always . . .

for fine feminine apparel

Gus Mayer
CO LIMITED

Partners

in
Progress

~~~~~ with Southwest Louisiana



**SOUTHERN CONSTRUCTION CORP.**  
**COASTAL DEVELOPMENT CO., INC.**

LAKE CHARLES, LA.

*For Beautiful*

*Matched Diamond*

*Wedding Sets.....*

**Paillet & Penedo**

*Manufacturing Jewelers*

152 BARONNE ST.

**TULANE UNIVERSITY PRESS**

*Campus Printers*



GIBSON HALL

UNIVERSITY 2741

EXT. 344



Phone Jackson 8639

MILL DISTRIBUTORS

## TWI-RO-PA MILLS

AGENCY

Twin-Rope-Yarn

GEORGE J. PALMER

1607 Napoleon Avenue

New Orleans

## SCHNEIDER BRICK AND TILE CO., LTD.

Facebrick

Building Brick

Clay Roofing Tile

Farm Drain Tile

**STRUCTURAL TILE**

Sales Office—Raymond 2855

1101 A Pere Marquette Bldg., New Orleans La.

PLANT, Slidell, Louisiana

So  
PURE



So  
GOOD

So WHOLESOME

COMPLIMENTS

*Col. Bluford H. J. Balter*

BALTER

BUILDING



*Tasty*

WHOLE-PRESERVED

Louisiana

STRAWBERRIES

"The Best You Ever Tasted"

*Songino & Collins*  
INCORPORATED

BLUE & BLACK LINE PRINTS  
PHOTOSTAT PRINTS

KEUFFEL & ESSER DRAWING MATERIALS  
SLIDE RULES DRAWING SETS SUPPLIES  
PHOTO MURALS

**NEW ORLEANS BLUE PRINT &  
SUPPLY CO., INC.**

824 Union Street

RA 4196

**M. D. KOSTMAYER**

GENERAL INSURANCE  
AND BONDS



709 UNITED FRUIT BUILDING

Raymond 6151

**TROPICAL PRESS**

OFFSET—COMMERCIAL PRINTER

Canal 1294

510 Camp Street

NEW ORLEANS 12, LA.

EDDIE SCHNEIDER

N. E. ROSS

Walnut 1152

Repairing and Refinishing

**PIETER Van ASSENDELFT**

Designer and Cabinet Maker  
of Fine Furniture

UPHOLSTERING DONE

7934 Maple Street

New Orleans, La.

**R. P. FARNSWORTH  
& CO., INC.**



*General Contractor*



NEW ORLEANS

HOUSTON

COLLEGE RINGS

SORORITY PINS

FRATERNITY KEYS

SPECIAL DESIGNS CREATED

**BERNARD & GRUNNING**

"Better Jewelry"

146 Baronne Street

# FOR FUN

TULANE AND NEWCOMB GO  
TO PONTCHARTRAIN BEACH

**SHIPDECK STAGE  
and  
LIFE GUARD CONTROL TOWER**

*Aerial View*  
**PONTCHARTRAIN BEACH**



**KIDDIELAND  
1950's  
FINEST INNOVATION**

**Pontchartrain  
Beach**





# *Terry & Guden Co. Ltd.*

UNIFORMS, CLOTHING, SHIRTS, HABERDASHERY

135 CARONDELET STREET

NEW ORLEANS 12, LOUISIANA

"Over 60 Years in Business"

## STAUSS AND HAAS

Incorporated

514 CAMP STREET



SELLING QUALITY TOOLS

FOR

OVER 43 YEARS

You can trade-in your old appliances for  
America's Finest Appliances at

## GEORGE'S

PLUMBING & APPLIANCES

5226 Elysian Fields FR 9862

GE Westinghouse Bendix Philco  
Crosley Chambers

## RAY PHILIBERT

Complete Insurance Service

PROPERLY ANALYZED

501 Hibernia Bldg.

New Orleans, La.

CA 6526

AU 6694-5-6-7-8

THE ASSOCIATED  
GENERAL  
CONTRACTORS  
OF AMERICA



8137 Oleander St.  
NEIL CHRISTOPHER New Orleans 18, La.

**HEADQUARTERS**  
*for Scott-Atwater*  
*Shift outboards*

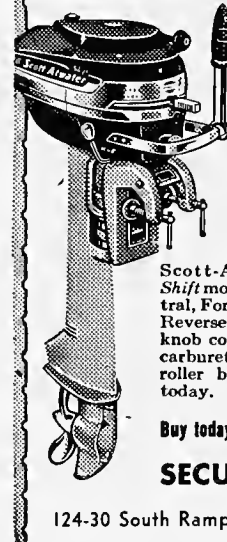

FOUR  
SHIFT MODELS!  
4 to 16 HP  
\$149.50 to 349.50

FIND OUT NOW  
how far out-  
boards have ad-  
vanced—see our  
complete line of  
Scott-Atwater *complete*  
*Shift* motors! All have Neu-  
tral, Forward, Full Control  
Reverse. All have single  
knob control, push-button  
carburetor drain, ball and  
roller bearings! Come in  
today.

Buy today—12 months to pay!

**SECURITY CO.**

124-30 South Rampart St. CA 0811

## AUTO PAINTING AND REPAIRING CO., INC.

BOYLE & OUSTALET

"24 Hour Emergency Gas and Oil Service"

1725 Dufossat St.

Jackson 4801

# Madison Lumber Co

DENDINGER, INC., OWNER

The Department Store of  
Building Materials

721 South Claiborne Ave.,

Phone: Raymond 1363



## JNO. WORNER & SON

BUILDERS HARDWARE

W

Quality

Distributors of

YALE LOCKS AND HARDWARE

Phone Raymond 1674

Phone Raymond 0353

401-405 Decatur Street New Orleans 16, U.S.A.



Samuel F. Zemurry Memorial Athletic Dormitory

University 5496  
New Orleans Office

4-5795  
Baton Rouge Office

## PERRILLIAT-RICKEY CONSTRUCTION CO., Inc.

*General Contractors*

1530 S. Rendon Street  
NEW ORLEANS, LA.

Pioneer Building  
LAKE CHARLES, LA.

1045 Choctaw Road  
BATON ROUGE, LA.

Phone CA 3619  
Napoleon Avenue Wharf Night Phones  
Phone UP 1820

WA 2277  
WA 1195-W  
WA 6101-J

## THOS. W. HOOLEY & SONS

Machine and Boiler Works  
Marine Work a Specialty

1026-36 Tchoupitoulas Street New Orleans, La.



Since 1919

FIRE FIGHTING HEADQUARTERS

521 Gravier St.

New Orleans

## BREEN'S DRUGS

PRESCRIPTION SPECIALIST

COMPLETE FOUNTAIN SERVICE  
SODA — SANDWICHES

7600 St. Charles Ave.

Phone WA 3400

Prompt Delivery

## BROADVIEW CLEANERS & TAILORS

Alterations and Repairs  
of All Kinds

Phone Ga. 5092

1300 N. Broad

New Orleans, La.

## TULANE'S MODERN CAFETERIA

Invites You To

Enjoy food at it's best—served in our pleasant surroundings, at reasonable prices. Dining with us is more economical than dining at home—try it on your maid's next night off.



Smoke King Edward Cigars

## UPPER CITY SERVICE

ROAD SERVICE—BATTERIES—TIRES—TUBES  
ACCESSORIES—WASHING AND GREASING

W. N. MILLER, JR., Prop.

Phone Walnut 4842

600 S. Carrollton Ave.

AL PENDERGRASS

GILBERT GELE

Tennis - Badminton  
Supplies



Fishing Tackle  
Reel Repairs

### PROFESSIONAL TENNIS—SPORTS SUPPLIES

934 Gravier Street

Professional "No-Awl" Restringing  
24 Hour Service

Telephone MA. 7386

New Orleans, La.

✱

"Where Art is Fashion"



# CARRIAGE TRADE

BEAUTY SALON

1522 St. Charles Ave.

RA 0724

✱

J. B. EATON  
Board Chairman  
C. C. FRIEDRICHS  
President  
A. SALAUN, JR.  
Vice-President  
IRVIN L. DUSSOM  
Vice-Pres.-Secretary

## COLUMBIA HOMESTEAD ASSOCIATION

330 Carondelet Street, New Orleans

3% CURRENT DIVIDEND

## MEYNIER & DILLMANN HARDWARE CO.

Incorporated

HARDWARE, CROCKERY, PAINT, GLASS, BUILDING  
MATERIALS and ELECTRICAL SUPPLIES

7724 Maple Street  
Phone: Walnut 2545

New Orleans, La.



I HAD BETTER  
CALL LARRY'S  
CLEANERS !!



7435 Freret St.

Wa. 6606



*Jambalaya*

printers

since 1913

ART • DESIGN  
TYPOGRAPHY  
PRESSWORK  
BOOKBINDING

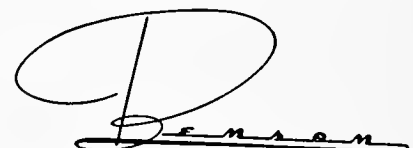

PRINTING COMPANY  
NASHVILLE, TENNESSEE









